ON TODAY'S EDITORIAL PAGE
The Truck Strike: Editorial.
Pearl Harbor Today: Cartoon.
"Race Tension in St. Louis": Letters.

ST. LOUIS POST-DISPATCH

REG. U.S. PAT. OFF.

The Only Evening Newspaper in St. Louis With the Associated Press News Service

FINAL

Vol. 96. No. 341. (66th Year). ST. LOUIS, FRIDAY, AUGUST 11, 1944—28 PAGES PRICE 3 CENTS In Greater St. Louis

YANKS BATTLING TO CLOSE TRAP ON NAZIS

SUPERFORTS SET FIRES IN JAPAN, SUMATRA

REDS PRESS TWO DRIVES ON EAST PRUSSIA

BALLOTS MARKED IN ADVANCE, SAYS REPUBLICAN CLERK

Woman Asserts All Officials in Fifth Ward Precinct Did the Same Thing.

'OUR VOTERS DIDN'T KNOW HOW TO VOTE'

We Did It to Save Time, Saw No Harm in It, She Declares — Spicuzza Runs Ward.

As examination of the official primary election returns of eight precincts of the Fifth Ward, where the results are the subject of official investigation, showed an amazing preponderance of votes for the slates of the Republican and Democratic machines of the ward, a dismissed official of one of the precincts admitted today that many ballots had been marked illegally to fit these slates in advance of voters' arrival.

Joseph L. (Bombie) Spicuzza, Republican committeeman, exercises the dominating influence in the ward. Justice of the Peace James H. Deneeffe is the ward's Democratic committeeman. On the afternoon of primary day, Aug. 1, deputy election commissioners seized 50 pre-marked Republican ballots and 19 pre-marked Democratic ballots in the Nineteenth precinct and removed the six Negro officials of the precinct. Election Board officials said the ballots had been marked in advance for the respective machine slates.

Mrs. Sarah Tillard, 1920 O'Fallon street, Rebublican clerk removed in the precinct, told a Post-Dispatch reporter that all six of the officials in the poll had engaged in pre-marking of ballots for the slates; she said the three Rebublican officials marked the Rebublican ballots and the three Democrats the ballots of their party, but that the Democrats were a little slow because their judges could not read or see well.

Such Action Illegal.

It is illegal for any one but a voter to mark an official ballot, except that precinct officials, following specific directions of an illiterate or incapacitated voter, may mark one for him.

"Our voters didn't know how to vote," said Mrs. Tillard. "They just knew they wanted to vote Democratic or Republican. We marked ballots to save time for them. We didn't think there was any harm, as Spicuzza was unopposed."

Not In Spicuzza's Outfit.

During the early morning rush of election day the ballots were marked one at a time as voters requested them, Mrs. Tillard said, but afterward it was decided to have them prepared in advance for all voters. Nearly all of the voters entered carrying the machine sample ballots, she added. Mrs. Tillard said she did not belong to Spicuzza's ward organiza-

Continued on Page 3, Column 2.

Cooler Tonight

THE TEMPERATURES.

1 a. m.	82	9 a. m.	82
2 a. m.	82	10 a. m.	84
3 a. m.	80	11 a. m.	88
4 a. m.	79	12 Noon	91
5 a. m.	78	1 p. m.	93
6 a. m.	78	2 p. m.	94
7 a. m.	78	3 p. m.	95
8 a. m.	78	4 p. m.	96

Normal maximum this date, 87; normal minimum, 70.
Yesterday's high, 97 (3:45); low, 76 (6:00 a. m.).
Relative humidity at 1 p. m., 42 per cent.
Weather in other cities—Page 2B.

Official forecast for St. Louis and vicinity: Partly cloudy and slightly cooler tonight, with lowest temperature tomorrow morning about 72; fair, with moderate temperatures tomorrow and Sunday; highest afternoon temperature about 90.

Missouri: Local thundershowers tonight, cooler except in extreme south portion; partly cloudy and cooler tomorrow, with showers in southeast and extreme south portion in the morning; fair, with moderate temperatures Sunday; highest temperatures tomorrow in low 80s in northwest portion to 90 in southeast portion.

Illinois: Fair tonight and tomorrow, except few widely scattered thundershowers in the south and central portions tonight; cooler tomorrow and in north portion tonight.

(All weather data, including forecast and temperatures, supplied by United States Weather Bureau.)

Pollen count, 24 hours to 9 a. m.: Ragweed, 47; goosefoot, 35; grass, 11.

Barred Picture

—Associated Press Wirephoto.

A reproduction, somewhat reduced, of the portrait of President Roosevelt, facing the title page of the book, "The Official Guide to the Army Air Forces," which led to its being barred from sale at post exchanges.

MOVE IN CONGRESS TO EASE MILITARY BAR ON POLITICS

Senators Plan to Amend Law — Book With Roosevelt as 'Commander' Prohibited.

WASHINGTON, Aug. 11 (AP).—Relaxation of tight official controls on the news, pictures and speeches which the armed forces may read, see and hear appeared in prospect today.

Interested Senators and representatives of the services agreed on an amendment to the soldier voting law as applied to political propaganda. Congressional action will be pressed.

In the latest Army application of the law, the "Official Guide to Army Air Forces" was barred from sale at post exchanges because it carries a pen portrait of President Roosevelt captioned "Commander in Chief of the Army and Navy."

Under strict application of the soldier voting law enacted last winter to prohibit the distribution of political propaganda through official channels, the Army has barred circulation within its jurisdiction of various newspapers, movies, books and speeches.

Agreement for a relaxing amendment was reached today at a conference among Senator Taft (Rep.), Ohio, Senator Green (Dem.), Rhode Island, and Army and Navy officers.

Green, who has introduced an amendment to clarify the provisions governing dissemination of political propaganda overseas, said a Senate legislative draftsman attended the conference and went to work immediately to perfect his amendment.

The only limitation to be placed on the circulation of newspapers, magazines, books, etc., is that whenever transportation or other difficulties interfere with full distribution, the choice of publications shall be made impartially by methods devised by the Army or Navy.

Green and Taft, who sponsored the present legal restriction, said there is no limit otherwise on the number or kind of newspapers and publications of general circulation.

The selection of films likewise was left for the services to work out, on an impartial basis.

Poltical speeches also may be broadcast overseas but the time must be divided equally between major opopnents, Taft said. This provision of the law would not be touhced in the amendment.

Maj. Gen. Alexander D. Surles, chief of Army public relations, said that distribution of copies of the Air Forces book bearing the Roosevelt picture and caption were being held up pending legal clarification because "there is a question as to whether the picture violates title V (of the soldier voting law) now that the President is a candidate."

GERMANS BATTLE FIERCELY AGAINST RUSSIANS TRYING TO CLOSE PINCERS

Soviet Army in Lithuania 50 Miles From Tilsit; Other Forces Strike From South After Crossing Narew River.

LONDON, Aug. 11 (AP).—Russian forces on the southern Estonian front broke through west and southwest of Pskov for a distance of 15½ miles on a front 43 miles wide in a renewed offensive, the Soviet communique said tonight.

LONDON, Aug. 11 (AP).—Russian armies applying a great pincers on East Prussia battled today in Lithuania to within 50 miles of Tilsit and Memel and threatened the southern boundary of the German province from a newly-gained bridgehead across the Narew river northeast of Warsaw.

Both Berlin and Moscow indicated that the Germans were continuing their bitter resistance against the East Prussia drive and were counterattacking in numerous sectors.

The German high command said that between Warsaw and Augustow—the area south of East Prussia — the Russians were attacking with strong forces and acknowledged that the Reds "entered our positions" northwest of Bialystok. The Nazi communique asserted, however, that southwest of Kaunas in Lithuania, the Germans had recaptured the town of Vilkaviskis near the East Prussian border.

Dispatches said that in the crossing of the Narew, first announced by the Soviet command last night, a big Soviet force swarmed over the river below Bialystok in a move to join other Russian columns pushing up from the south toward East Prussia. Among towns seized west of the Narew were Wanewo, 30 miles east of Lomza, Nazi stronghold linking Axis defenses between Warsaw and East Prussia, and Sokoly, 28 miles southeast of Lomza.

This thrust together with the capture yesterday of Raseinia in Lithuania, northeast of Tilsit, increased the danger to Nazi troops struggling with Red forces close to the eastern borders of the Junkers province.

The Russians gained on both sides of the Niemen river. The battleline moved through 40 localities and extended south to Raudone, on the Niemen 20 miles east of the Prussian border. It crossed to the south bank at Globoslaventsvo and ran through Aszmuce and Valyule.

Captured Aszmuce is three miles northeast of the Sakiai road junction and only 12 miles from the East Prussian frontier, while Valyule, two miles east of Sakiai, is 11 miles from East Prussia.

Closely allied with the attack south of East Prussia was the drive by Soviet forces from positions east of Warsaw in a northwesterly direction along a 38-mile front. These troops, nearing the Warsaw-Bialystok railway, captured Stanislawow, 20 miles east of Warsaw, and 30 other localities northeast to Sterdyn, near the Bug River and 55 miles northeast of Warsaw. Sterdyn is 42 miles southeast of Lomza.

Moscow maintained its silence on operations at Warsaw itself.

A hundred miles or so south of Warsaw, the Russians widened the breach across the Vistula River to 42 miles and advanced doggedly to within 26 miles of Kielce. Soviet troops cut the Sandomierz-Kielce highway with the capture of Lagow and pressed to within 20 miles of the Warsaw-Krakow railway.

The Reds in this area stood

Continued on Page 9, Column 4.

Perseid Meteors to Be on View Tonight in the Northeastern Sky

The annual display of Perseid meteors will be on view tonight in the northeast sky and will be at its best from about midnight to 3 a. m., Dr. Jessica Young Stephens, assistant professor of mathematics and astronomy at Washington University, said today.

The meteors are so-called, Dr. Stephens said, because they seem to radiate from the constellation of Perseus. It is generally supposed, she added, that the small metoric bodies are moving around in the path of Swift's comet which was discovered in 1862.

This meteor shower appears about Aug. 9 each year, Dr. Stephens said, and probably will be visible tomorrow and Sunday nights in lesser brilliance than the display which may be seen tonight.

Women—Girls, Emerson Electric needs your help in essential war work. Immediate openings for Junior and Senior Stenographers. Bring availability statement. Emerson Electric Mfg. Co., 417 N. Broadway. (Adv.)

WINSTON CHURCHILL ARRIVES FOR VISIT TO ITALIAN WAR THEATER

ROME, Aug. 11 (AP).

PRIME MINISTER CHURCHILL has arrived in Italy.

Allied headquarters announced tonight the Prime Minister's arrival, but did not disclose the purpose of his trip or how long he would stay.

It was Churchill's first visit to the Italian war theater and followed closely a trip earlier this week to the Normandy beachhead.

WILLKIE INVITED TO TALK FOREIGN ISSUES WITH F.D.R.

New York Papers Say President Proposed Non-Political Conference in Letter July 13.

NEW YORK, Aug. 11 (AP). — Wendell Willkie, 1940 Republican presidential nominee, has been invited to discuss foreign affairs with President Roosevelt, two New York newspapers say.

The Times and the Herald Tribune report that the President wrote a letter about July 13 inviting Willkie to a discussion.

Asked to confirm it, Willkie said, "No comment."

Both the Herald Tribune and the Times say that the President's letter to Willkie has been reported in Washington for several days and that its existence was verified here yesterday.

The Times asserts its sources, who said they had seen the letter, reported it "made clear that the President had no desire or intention of compromising Mr. Willkie's position in this year's campaign, and that nothing relating to the campaign, its issues or progress would be disclosed at the proposed conference."

The Herald Tribune says the letter "specified that the discussion was not to include politics on the agenda."

A New York columnist reported today that Willkie's friends are betting 2 to 1 that Willkie will not indorse Gov. Thomas E. Dewey, the Republican presidential nominee.

CANADIAN GENERAL WOUNDED BY U. S. BOMBS NEAR CAEN

R. F. L. Keller Hit by Fragments When Missiles Fell Short of Mark Aug. 8.

WITH THE CANADIAN FIRST ARMY IN FRANCE, Aug. 8 (Delayed) (AP).—Maj. Gen. R. F. L. Keller, commander of the Canadian Third Division, was wounded today when a formation of United States heavy bombers dropped a group of fragmentation bombs short of their mark and into the Canadian troops' area.

(A dispatch from France Wednesday disclosed the bombing. It said a high Canadian officer was wounded but did not give his name.)

Lt. Gen. Lesley J. McNair of the United States Army was killed in Normandy recently under similar circumstances.

Keller was hit in the left arm and leg and also suffered a minor chest wound. The bombs, dropped a short distance south of Caen, caused a number of casualties among personnel.

NAZI FIGHTER BELOW FORTRESS HIT BY BOMB AND DOWNED

500-Pound Explosive Demolishes Plane, Then Continues on to Target in Hungary.

ROME, Aug. 11 (AP).—Bombardier Lt. Lloyd W. Brown downed an enemy plane with a 500-pound bomb.

Fellow crewmen and photographs verified today Brown's report that a bomb he released over an aircraft factory at Gyor, Hungary, hit and demolished a fighter plane below his Flying Fortress, and then went on to the target.

53 BODIES IN SNOWSLIDE

SANTIAGO, Chile, Aug. 11 (AP). — Fifty-three bodies have been recovered from Sewell, copper town which was engulfed by a snowslide, provincial authorities announced today.

About 60 others are believed to have been buried by the slide.

A TIME FOR GOOD TIMING
When the long distance telephone operator tells you the lines are crowded, it's good timing to make your call just as brief as you can. Thank you for remembering. (Adv.)

3 B-29S MISSING FROM RAIDS ON NAGASAKI AND INDIES OIL CENTER

'Results Good' in Blows 3500 Miles Apart on Same Day — Philippines Bombed by Liberators From South.

WASHINGTON, Aug. 11 (AP).—Two forces of mighty B-29 Superfortresses bombed centers of Japanese industrial strength 3500 miles apart in raids yesterday. Three planes are unaccounted for. A fourth was forced down in friendly territory. At least three enemy craft were destroyed.

The Twentieth Bombing Command, giving details of the raids—the fourth major strike of the giant planes — announced that bombing results were "good" both at Palembang in southern Sumatra and at Nagasaki, ship and plane center on the Japanese island of Kyushu.

The command said large fires were started at Palembang, and a dispatch from a secret Superfortress base said incendiary bombs, used for the first time on Japan, set fires at Nagasaki. Forces engaged in the raids were described as "medium-sized."

From the Southwest Pacific, Gen. Douglas MacArthur reported that Liberators had three times attacked airfields at Davao, the first American raid on the Philippines since Corregidor fell to the Japanese in May, 1942.

The Palembang attack, involving a 3600-mile round trip and officially described as "the longest bombing mission ever undertaken," was directed against the Pladjoe refinery, whence comes a major portion of Japan's high-octane gasoline.

Over Nagasaki 90 Minutes.

Over Japanese home territory itself, the bombers spent 90 minutes. Nagasaki is the twelfth largest Japanese city.

Antiaircraft opposition at Pladjoe was described as "weak to moderate" and at Nagasaki as "meager to moderate and inaccurate."

Fighter opposition similarly was weak to moderate at Pladjoe and "weak" over Sumatra, where B-29 crews reported they downed one fighter.

At least two others were shot down by fighter aircraft attached to a forward base in China where one Superfortress made a forced landing, only to be pounced on and strafed by four Japanese ships.

An earlier War Department announcement said "medium-sized" forces made the raids.

The Nagasaki raid was made by planes from bases in China. Planes from a secret base of the southeast Asia command struck Palembang. A dispatch from the latter base said the 3600-mile round trip to Palembang was the longest bombing mission of the war.

Before the war, the Pladjoe refinery at Palembang processed approximately 18 million barrels of crude oil a year. Much of its efficiency was destroyed before the Japanese moved in but it was believed to have been producing near the prewar level—until yesterday.

Nagasaki, which has a popula-

Continued on Page 4, Column 4.

3 JAP-AMERICAN WOMEN CONVICTED OF TREASON PLOT

Sisters Found Guilty of Helping German Prisoners Escape From Internment.

(Picture in Everyday Magazine.)

DENVER, Aug. 11 (AP)—Three Japanese-American sisters accused of helping two German prisoners escape from internment camp were convicted by a United States District Court jury today of conspiracy to commit treason, and were acquitted of treason charges.

Judge J. Foster Symes withheld imposition of sentence, which, under the law, may not exceed two years in prison and $10,000 fine. If they had been convicted of treason the penalty could have been death.

The defendants—Mrs. Tsuruko (Toots) Wallace, 35 years old; Mrs. Florence (Flo) Shivze Otani, 33, and Mrs. Billie Shitara Tanigoshi, 32—exhibited no emotion when the verdict, reached by the jury last night and then sealed, was read in court this morning.

Allied Advances in France

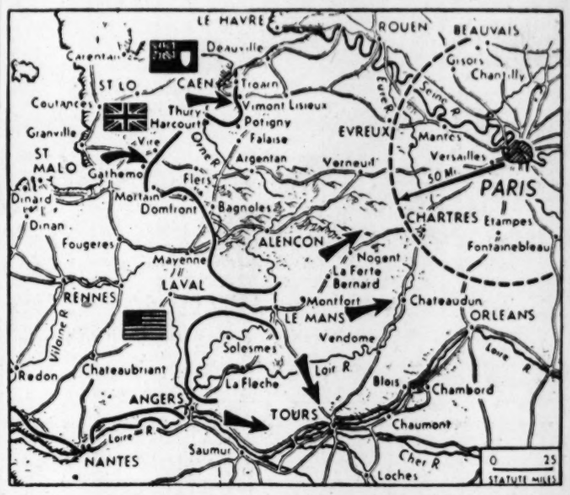

—Associated Press Wirephoto.

American forces have captured Nantes, big Loire River port, and Angers, in southern thrusts in Brittany, while other troops, driving beyond Le Mans, thrust northward against heavy resistance. Black arrows indicate various drives, including a renewed offensive by the British below Caen.

JAPS EXECUTE 3 AMERICANS FOR KILLING IN ESCAPE DASH

Tokyo Foreign Office Reports Two Marines, Navy Seaman Were Tried, Put to Death.

WASHINGTON, Aug. 11 (AP).—Three fleeing American prisoners, charged by the Japanese with killing a police officer, were recaptured, tried and executed, the Navy said today.

The executed prisoners were two Marine Corps noncommissioned officers and a Navy seaman. The Navy said they were killed by the Japanese July 31, 1943.

The men, who had escaped from a prison camp, were Seaman Frank Meringolo, Sgt. Joe B. Chastain and Cpl. Victor Paliotti.

The International Red Cross relayed through Switzerland to the State Department and the Navy information from the Japanese Foreign Office that the three Americans had been held in a prisoner of war camp in Manchuria.

Red Cross Report.

The Navy said it was informed the Red Cross had been told by the Japanese Foreign Office that:

"The night of June 21, 1943, the prisoners escaped camp and fled in the direction of Russia. On July 2, 1943, they accosted a police inspector and endeavored to obtain food, stating they were starving. The inspector questioned them and they tried to pass as German aviators explaining that their plane had crashed.

"The inspector and two Mongols went with the men to the scene of the supposed accident. En route, according to the Japanese version, one of the prisoners killed the inspector with a kitchen knife and another seriously wounded one of the Mongols.

"The other Mongol fled and later succeeded in arresting the prisoners with the aid of local inhabitants. The three prisoners were tried before a military court and were condemned to death."

Records of Executed Men.

Meringolo, 21 years old, was the son of Demetrio Meringolo, Brooklyn, N. Y. He enlisted in the Navy in December, 1940 and was listed as a prisoner of war on March 2, 1943, after having been listed as missing since May 11, 1942.

Chastain, 44, the son of Sterling

Continued on Page 2, Column 6.

BULK OF GERMAN FORCES IN FRANCE IN BAD WAY, GEN. MONTGOMERY SAYS

ON THE BRITISH FRONT IN FRANCE, Aug. 11 (AP)—"THE great bulk of the German forces in Northwest France are in a bad way, we are 'round behind them in many places and it is possible that some of them may not get away," Gen. Sir Bernard L. Montgomery declared tonight.

The supreme commander of all Allied ground troops in France, in a message to the Allied armies he commands under Gen. Eisenhower, said:

"Today, all is well.

"Our armies are moving relentlessly eastward into France.

"Many hundreds of towns and villages have been liberated.

"These are momentous days and complete victory lies ahead and certain—so long as we do not relax."

GERMAN'S SECRET WEAPON JOKE: BIKES SO ARMY CAN FLEE

Drunken Officer Quoted as Saying Civilian Coats Would Aid in Vanishing.

IRUN, Spain, Aug. 11 (AP).—The Germans themselves joke about morale in Hitler's armies.

A Frenchman who crossed the frontier said he had heard a drunken German officer remark that the Nazi secret weapon V-2 consisted of millions of civilian coats and bicycles. The officer then added:

"That's all the German army needs to vanish."

WIFE GIVES BIRTH TO GIRL WHILE FLYER BOMBS DAVAO

OKENOSHA, Wis., Aug. 11 (AP).—While Lt. Grant Jensen of Kenosha, was bombing Davao Sunday, his wife, Billie Hawkins Jensen, was giving birth to a baby girl at Melrose, N. M., his parents reported today.

Lt. Jensen met Miss Hawkins while vacationing at Clovis, N. M., and they were married in July 1943.

Judge vs. Moths Case Appealed To WPB and Jurist Gets a Vest

SPRINGFIELD, Ill., Aug. 11 (AP).—The suit centered on whether United States District Judge Charles G. Briggle or the moths would get the vest he wants to wear under his robe in court next winter. The Judge's tailor consented to make the coat and pants of a new double-breasted suit from the cloth the Judge owned, but balked on a vest because the War Production Board has barred them in such suits.

The Judge said the verdict was "silly" and appealed to higher jurisdiction. His letter to the WPB declared the extra vest yardage "would go into a dresser drawer for the moths if it didn't become a vest, and ended with this: "Please, may I have a vest?"

The WPB countered that the Judge should explain his need for a vest, but he replied such cross-examination was irrelevant and a decision should be made "purely on a common-sense basis" between him and the moths." The WPB finally ruled against the moths and said the Judge could have his vest.

STANDARD STEEL SPRING CO., Madison, Ill. needs at once 4 tool makers for form tool and gage grinding. Top rates. Plenty overtime. See other Want Ad, Classified Section, this paper. (Adv.)

U. S. TROOPS TURN NORTH IN LE MANS DRIVE, ENCOUNTER STIFF RESISTANCE

300,000 Germans Face Encirclement Below the Seine — Nantes and Angers Fall to American Assault.

By RICHARD L. STOKES

Of the Washington Bureau of the Post-Dispatch, now representing this newspaper on the Western Front, as an accredited war correspondent.

WITH THE AMERICAN FIELD FORCES IN BRITTANY, Aug. 11 (By Wireless).—American forces swinging through Le Mans, 110 miles southwest of Paris, have turned definitely to the north and are meeting strong enemy resistance, official information issued today disclosed. London reports of thrusts toward Orleans, 68 miles south of Paris, and in the direction of Chateaudun, 54 miles east of Le Mans, are unconfirmed here.

American infantry forces have joined the armored column outside the port of Brest, on the tip of the Breton peninsula.

By GLADWIN HILL

SUPREME HEADQUARTERS, ALLIED EXPEDITIONARY FORCE, Aug. 11 (AP).—Roaming American tank forces were reported throwing the main weight of their attack to the north today after a thrust toward Paris.

Supreme headquarters announced the complete occupation of the Loire River cities of Nantes and Angers and a dispatch from the British front said masses of German troops with tanks were "fighting for their lives in the great bulge west of the River Orne and Field Marshal Guenther von Kluge's plight hourly was growing more acute."

There still was no official word as to the depth of penetration toward Paris or of the progress of the northward thrust, but the Paris radio said the Americans had passed Alencon, 30 miles north of Le Mans. At Alencon the spearhead would be 42 miles from Canadian-Polish forces to the north above Falaise.

Trap for 300,000 Nazis.

An American dash to the Seine

Continued on Page 4, Column 1.

Today's War News

SUPREME HEADQUARTERS, ALLIED EXPEDITIONARY FORCE.—American forces swing north past Le Mans, threatening to trap all German forces below the Seine River; British storm into Thury-Harcourt and add to peril of the 300,000 Germans at hinge of Caen-Vire line; Nantes and Angers occupied by Americans, all but one small pocket wiped out at St. Malo.

WASHINGTON — American Superfortresses start large fires in simultaneous raids on Nagasaki, Japanese ship and plane center, and Palembang, Sumatra oil center, 3500 miles away; three planes unaccounted for; fourth forced down in friendly territory; bombing results "good."

MOSCOW—Russians battle against fierce Nazi resistance to tighten pincers on East Prussia; other Red forces extend bridgehead over the Vistula and drive to within 20 miles of Warsaw-Krakow railway.

GENERAL HEADQUARTERS, SOUTHWEST PACIFIC—Liberator bombers of Gen. MacArthur's command bomb Davao, Japanese base on Mindanao, in first raid since 1942 on Philippines; American casualties in 20-day conquest of Guam are 1214 dead, 6033 wounded or missing.

ROME—Bad weather curtails operations but Polish troops capture three towns in offensive on six-mile front along Adriatic coast.

LONDON—Five hundred American heavy bombers attack German troops, tanks and gun positions defending Brest; other United States raiders pound rail lines from Paris to the German border, following up British night blows at transport bottlenecks for Nazi reinforcements.

NEW SPORTS SHOW ON KSD
Tune in every Saturday at 9:30 a. m. for "Here's Babe Ruth," a new sports quiz with Ben Grauer as umpire. (Adv.)

DAVAO BOMBED IN FIRST U. S. RAID ON PHILIPPINES SINCE LOSS IN '42

3 Airfields Hit by MacArthur's Planes—U. S. Amphibious Force Sets Up Headquarters on Saipan.

U. S. CASUALTIES ON GUAM TOTAL 7247; 1214 KILLED, 5704 WOUNDED IN 20 DAYS

UNITED STATES PACIFIC FLEET HEADQUARTERS, Pearl Harbor, Aug. 11 (AP).

AMERICAN casualties in the 20-day reconquest of Guam totaled 7247, including 1214 killed, 5704 wounded and 329 missing, Adm. Chester W. Nimitz announced yesterday. Up to Aug. 9, 10,971 Japanese dead had been counted on the island.

Bringing up to date the American casualties during capture of Tinian Island, the communique reported an additional 190 killed, 1515 wounded and 24 missing. The totals to date: 398 dead, 2636 wounded, 56 missing. On Tinian, 4544 Japanese were buried and more than 400 prisoners captured.

Including Saipan, most costly of Pacific conquests from the standpoint of American losses, casualties in the Marianas conquest total 4661 killed, 21,389 wounded and 750 missing. The number of known Japanese dead in the campaign is 37,551.

GENERAL HEADQUARTERS, Southwest Pacific, Aug. 11 (AP).—The first bombing of the Philippines since the fall of Corregidor to the Japanese May 6, 1942, was announced today by Gen. Douglas MacArthur, back at headquarters after the Pacific war conference with President Roosevelt at Hawaii.

U. S. Headquarters on Saipan.

In the Marianas V. Adm. Richmond Kelly Turner, hailing the conquest of that group as "the greatest naval victory the United States ever won," announced the establishment of amphibious Pacific fleet and troop headquarters on Saipan. That means an advance of more than 3000 miles from Pearl Harbor and bases the Americans closer to Japan that Miami is to Boston.

Three Raids on Davao.

MacArthur announced three successive night attacks by Liberators on airdromes at Davao, on Mindanao in the southern Philippines.

MacArthur, whose Pearl Harbor visit was his first outside his Southwest Pacific command since he left Corrigedor to assume the task of beating his way back to the Philippines, declined to comment on his conference with President Roosevelt, saying that all such must come from the White House.

The first raid on Davao caught the Japanese completely by surprise. Lights in the city were ablaze and a ship was discharging cargo under floodlights near an airport. The flyers clearly could see their four 500-pound bombs burst on the airfield.

Japs "Too Surprised to Fire."

Lt. Grant Jensen of Kenosha, Wis., who piloted the first Liberator during its flight of 13 hours and 45 minutes, told Spencer Davis, Associated Press war correspondent, at a bomber base off Dutch New Guinea:

"The Japs were too surprised to fire a shot at us."

(A British radio broadcast said that Liberators on all three raids got back safely.)

MacArthur's report today also listed aerial blows along the southern approaches to the Philippines: At Halmahera, off which two enemy freighters were hit; Ceram, where new fires were started in oil stores; Amboina and Boeroe, where airfields were cratered.

MacArthur also announced victory over the by-passed enemy garrison near Wewak, British New Guinea.

"This crushing defeat has destroyed the combat effectiveness of Gen. Adachi's Eighteenth Army," he said.

"Its casualties over the past month are conservatively estimated at approximately 18,000 in dead or wounded."

Adm. Hoover Commands Marianas.

In his remarks to the press Adm. Turner praised Gen. MacArthur, Adm. Raymond A. Spruance, Fifth Fleet commander, and Gen. Holland M. Smith of the Marine Corps, who directed the ground campaign in the Marianas.

He disclosed that, with completion of the mission of the amphibious forces, V. Adm. John H. Hoover of Great Falls, Mont., is assuming command of the Marianas as part of his command of the forward area in the Central Pacific.

"Will Saipan be your permanent headquarters, Admiral?" Turner was asked.

"Hell no!" he replied. "It's a very temporary headquarters and will function only until I can move farther west or northwest!"

RESIGNATION OF ANTONESCU, ROMANIA PREMIER, REPORTED

NEW YORK, Aug. 11 (AP).—Reports from Bern, the British radio said today, say that Premier Ion Antonescu of Romania has resigned. There was no confirmation.

Navy Man Who Hid on Guam 31 Months Tells of U. S. Garrison's Gallant Fight

—Associated Press Wirephoto.

MRS. MARY FRANCIS TWEED, wife of CHIEF RADIOMAN GEORGE RAY TWEED (at right), shown at her San Diego (Cal.) home with their two children, ROBERT, 3 years old, and RONALD, 9, after their reunion with the Navy man who eluded the Japanese for 31 months of Guam Island. Robert holds a Japanese plate brought back by his father.

Marines Never Retreated, Battled Until Ammunition Was Gone, Says Sailor Who Eluded Japs by Hiding in the Bush.

UNITED STATES PACIFIC FLEET HEADQUARTERS, Pearl Harbor, July 15 (Delayed) (AP).—An American Navy man who dodged the Japanese conquerors of Guam for 31 months and lived on the island all that time like a hunted animal was rescued by a United States warship July 10, 10 days before the landings which restored that possession to America.

He is George Ray Tweed, 42 years old, a radioman from Portland, Ore., who fled Agana Town in an automobile with a buddy after the Japanese came ashore Dec. 10, 1941.

After the rescue he was moved to Saipan and from there by plane to Pearl Harbor, where he was interviewed while awaiting air transportation to California for reunion with his wife whom he had not seen since October, 1941.

Account of Battle.

This is his own eyewitness story of the first battle for Guam and his escape into the bush:

"I was home asleep the morning of Dec. 8, 1941 (Dec. 7, United States time), when the chief radioman woke me up and said, 'Pearl Harbor has been bombed and the Japs are at war with us.' I got up at once and reported for duty.

"Four hours later—about 9 a. m.—the first Jap planes came over Guam. They came continuously for two days, bombing and strafing.

"At sunset of the second day (Dec. 9) Jap transports showed up on the horizon. The Japs began landing about midnight.

"We had so few guns, so little ammunition, there wasn't much we could do to defend. We had only about 200 Marines, a few scattered naval personnel and the island defense company.

Marines Fought Hard.

"The Marines on Cabras island, a narrow strip of land off the harbor, armed only with machine guns, actually repulsed the Japs until their ammunition gave out. A couple of one-pound guns on ships in the harbor fired to the last while a single machine gun on Agana height, above the town, the only 'antiaircraft' battery we had, exhausted its ammunition.

"The Japs forced a landing and rolled into the town shooting.

"The Marines fought them street by street, house by house. One squad of Marines at the civilian jail had two tommy guns. They fought to the last."

Tweed said the Nipponese slowly battled their way to the town plaza, arriving before dawn, and set fire to a native house for illumination. Then they brought up their field pieces and started pointblank shelling of the governor's palace.

He was asked if the retreating Marines tried to defend the palace. Tweed looked surprised.

"Marines Didn't Retreat."

"The Marines didn't retreat," Tweed replied. "I was at the governor's palace with a dozen Navy men and about the same number of insular forces as well as the governor and most of his officers.

"This was about daybreak of the third day.

"The governor issued an order to surrender.

"I wondered what to do. I could surrender or go to the bush.

"I went to the bush."

Tweed said he and another Navy radioman rounded up canned food, got Tweed's car and drove 10 miles from town. They hid the car in the bushes, took to the jungles and soon met three other Navy enlisted men.

Sent Captives to Japan.

"Back in Agana," Tweed continued, "the Japs put the American prisoners in the church and kept them there for 30 days and then took them to Japan. During the next 30 days they did not look for us, but warned that any Americans found on the island after the surrendered Yanks had been shipped out would be killed.

"A lot of Americans surrendered. We didn't.

"We ate the food we had and kept out of sight. I never was captured, but on Sept. 12, 1942, the Japs grabbed two of our group and killed them. They located two more in a hiding place the following month and killed them Oct. 22.

"After that I was entirely on my own.

"The Japanese were frantically searching for me. They knew I was a radio material man and were afraid I would build a transmitter to communicate with the Americans. They offered a reward for my capture.

"Several times they learned where I was hiding, but each time I managed to escape, once by less than a minute.

Jap Army Takes Over.

"Finally the Japanese officially pronounced me dead in April, 1944. There had been only navy men on Guam until March, then army men came. The navy was afraid the army might find me, so officially pronounced me dead to save face."

Tweed moved frequently, hiding in ravines, scaling mountains. Finally he discovered a high cliff facing the sea. It was such a barren rock he didn't believe the Japanese ever would look there and locate a cave. That became Tweed's hermitage.

He caught rain water for drinking and washing and made nocturnal forays for food. From his vantage point he could see Japanese planes fly off and could look eastward over the broad Pacific toward home.

Tweed said he prayed with increasing frequency on Guam but "gave up hope after the first year." He felt that sooner or later he would be caught.

Knew Yanks Were Coming.

When Japanese bombers began their northward mission from Guam Tweed knew, however, the Yanks were coming. He did not know of American successes in the Gilbert and Marshalls, but felt sure the fleet would come to Saipan, 125 miles to the north. He scanned the sea day and night.

Tweed said he viewed virtually every American aerial and surface attack on Guam from his hideout. He figured the Americans must be landing on Saipan, 125 miles to the north, when the direction from which the American bombers came changed from the southeast to the north.

His vigil was rewarded, and his rescue came exactly two years and seven months after the Japanese landings at Guam.

"On July 10, I effected my escape to a United States combatant ship off the coast."

With that brief sentence he dismissed his escape.

Signaled to Plane.

Tweed told how he believed he made contact with an American fighter pilot prior to his escape. The pilot swept low to the ground and Tweed frantically, jubilantly and hopefully clasped his hands and shook them in the fighter's gesture.

"I am certain he recognized me as an American," Tweed said, "because I was stripped to the waist. He dived lower and blinked in recognition."

Some days later, Tweed was rescued.

Rescuers outfitted Tweed with brand-new Navy grays—a uniform he had not heard of yet. He was in Robinson Crusoe rags when rescued.

He lost 30 pounds while a fugitive, but gained back 10 in the first five days after his rescue and seemed to be in surprisingly good physical condition.

Hatred for Japanese.

Deep, intense feeling toward the Japanese showed in his eyes at any mention of the enemy. At the start of the interview he suddenly noticed one correspondent and jumped an inch or two from his chair.

"Is that—is that"—— Tweed's voice quavered.

But Capt. Waldo Drake, Navy public relations officer, quickly assured him that the correspondent was Norman Soong, representing the Central News Agency of China.

"He has been reporting the war with the Japanese since 1935," Drake told Tweed.

"If he'd been—if he'd been"—faltered Tweed, "I would have walked right out of here."

Reinstated in the United States Navy and promoted from radioman first class aboard the rescue ship, Tweed hadn't given a thought as to what to do with 31 months of accumulated pay.

"That's too big to figure out," he said. "All I know is it's a big amount."

WIFE OF RESCUED NAVY MAN 'KNEW HE WOULD RETURN'

Hero of Guam Exploit Spends 10 Days Renewing Acquaintance With Sons.

SAN DIEGO, Cal., Aug. 11 (AP)—Mary Francis Tweed, reunited with her husband who evaded Japanese on Guam for 31 months before his rescue by Americans, never gave up hope that he would return to her.

Her hero husband, Chief Radioman George R. Tweed, arrived here from Saipan last month.

"I was so excited I didn't speak," Mrs. Tweed said. "George stayed here about 10 days and spent most of the time getting acquainted with his sons, Ronald, 9 years old, who recognized his father, and Robert, 3, who was born on Guam."

Mrs. Tweed said she was notified three days before his return home that her husband had been rescued.

"He had been listed by the Navy as missing, and another organization told me he was dead, but I knew he would return," she said.

At Santa Paula, Cal., Mrs. Tweed's mother, Mrs. W. H. Sudderth, said: "I didn't know him at first. He was so gray-haired and was a pitiful sight. He had lost lots of weight and was very nervous."

NEGRO TRUCK UNIT IN FRANCE IS CITED BY EISENHOWER

WITH THE UNITED STATES FLEET FIRST ARMY IN FRANCE, Friday, Aug. 11 (AP).—A Negro trucking unit was cited yesterday by Gen. Dwight D. Eisenhower, supreme Allied commander, for superior service on D-day and after, when it fought side by side with the infantry to secure the first motor pool area.

The unit was in a Quartermaster truck company which was the only one to land on D-day, and when 12 of the 48 trucks were destroyed, the unit salvaged other abandoned trucks and brought the operating efficiency up to 90 per cent of capacity. The company suffered one casualty.

ST. LOUIS POST-DISPATCH

Founded by JOSEPH PULITZER Dec. 12, 1878

Telephone Address MAin 1111—1111 OLIVE ST. (1)

Published Daily by The Pulitzer Publishing Co. Entered as second-class matter, July 17, 1879 at the postoffice at St. Louis, (1) Mo., under the act of March 3, 1879.

MEMBER OF THE ASSOCIATED PRESS and AUDIT BUREAU OF CIRCULATION

The Associated Press is exclusively entitled to the use for republication of all news dispatches credited to it or not otherwise credited in this newspaper and also the local news published herein. All rights of republication of special dispatches herein are also reserved.

MISSOURI, ILLINOIS and ARKANSAS (Applicable only where local dealer service is not available.)

Daily and Sunday, one year	$12.00
Daily, without Sunday, one year	7.00
Sunday only, one year	5.00

ALL OTHER STATES, MEXICO, SOUTH AMERICA and PAN AMERICAN COUNTRIES

Daily and Sunday, one year	$16.50
Daily, without Sunday, one year	9.00
Sunday only, one year	7.50

Remit either by postal order, express money order or St. Louis exchange.

Brilliance

Regardless of its size, a really fine diamond has brilliance. For top-quality diamonds have a dazzling beauty, due to their cutting, color and clarity . . . and an enduring value. Whether you spend much or little, your Smith diamond will have brilliance and true value!

★

ENGAGEMENT RING

Magnificent center diamond and 2 small diamonds. Fed. Tax incl.

$175

Convenient Terms if Desired

EST. 1904 Smith JEWELRY CO. 507 N. GRAND at OLIVE

500 BIG BOMBERS BLAST GERMANS DEFENDING BREST

Troops, Tanks and Gun Positions Pounded—French Rail Lines Hit in Other Raids.

LONDON, Aug. 11 (AP).—Nearly 500 American heavy bombers cascaded semi-armor piercing explosives on stubborn Nazi troops and armor opposing American ground forces which were advancing four miles from Brest this afternoon.

Coastal guns, antiaircraft batteries and radio stations were blasted as the bombers, in their third operation of the day, sought to hasten the fall of the French naval base.

(A dispatch from Richard L. Stokes, Post-Dispatch war correspondent, said American infantry had joined armored forces outside of Brest this morning. The armored spearhead reached Brest last Saturday).

Earlier, American heavy bombers had smashed in force at oil dumps and air fields near Paris and at rail yards in the German border city of Saarbrucken and the Alsace-Lorraine cities of Strasbourg, Mulhouse and Belfort.

All the rail yards were bottlenecks for German troops which invasion headquarters reported earlier today were moving "westward" toward the French front. Railway facilities through Strasbourg, Antwerp, Brussels, Metz, Lille and Sedan were bombed during the night.

The R. A. F. followed up these attacks this afternoon with Lancaster and Halifax raids on rail yards and a locomotive depot at Lens, Douai and Somain in northeastern France, and the U-boat shelters at La Pallice and Bordeaux.

The two submarine bases had been struck last night in raids by 1000 British heavy bombers which also hammered trains and other targets while Mosquitoes dropped two-ton blockbusters on Berlin.

American heavy bombers participating in the day raids numbered up to 1000, half Fortresses and half Liberators. They also hit fuel dumps at St. Florentin and Pacy, 75 miles southeast of Paris, and airfields east and southwest of the French capital.

American Marauders and Havocs bombed an ammunition dump in the Roumare forest five miles east of Rouen. Other Marauders bombed a temporary bridge over the Seine at Oissel.

The latest attacks apparently were part of a rapidly shaping campaign to isolate Paris.

Halifaxes rained a great concentration of explosives on the railway junction of Dijon, 160 miles southeast of Paris. With railways farther north largely disorganized, this roundabout route from southwest Germany to the battlefield is vital to the enemy.

Mediterranean air force bombers, making their second straight night foray into Yugoslavia, attacked rail yards at Kraljevo.

In one of the most daring blows at Nazi inland water transport, Mosquito bombers drove through bristling defenses to mine the Dortmund Ems canal in eastern Germany Wednesday night, from as low as 80 feet.

Five Circus Men Bound Over.

HARTFORD, Conn., Aug. 11 (AP).—Five circus executives charged with manslaughter in connection with the death of 167 persons in the fire at the Ringling Bros.-Barnum & Bailey Circus July 6 were bound over to the Superior Court by Judge Norman Yellin in Police Court today.

'SURRENDER OR DIE' DEMAND BY NAZIS TO WARSAW POLES

Gen. Bor of Underground Army Says 'Our Heroic Fight Must Soon Come to Disastrous End' Unless Aid Arrives.

LONDON, Aug. 11 (AP).—The Germans have sent an ultimatum to Gen. Bor's underground troops holding parts of Warsaw that they must surrender or die, the Polish Telegraph Agency said today.

Bor announced in a radio message to the Polish Government-in-Exile in London that unless help arrived "our heroic fight must soon come to a disastrous end." This followed an appeal yesterday for arms, ammunition and artillery support for underground units in the street battle at the rear of German forces opposing Russian lines at the eastern suburbs of the Polish capital.

The Nazis have ordered the Polish population to evacuate Warsaw and all the able-bodied were instructed to enroll for labor with the Germans, the Polish agency said.

Six professors in the University of Warsaw were reported executed by the Nazis as a reprisal for the underground uprising.

The Germans now control the three main east-west lines of communication, the patriots are being shelled constantly, and the "population is discouraged," Bor said.

"Soldiers and civilians vainly scan the sky in expectation of Allied aid. All they see are German planes against smoke in the sky. We have heard no gunfire (from the Soviet-German battleline) since Aug. 3."

The Polish Daily, which reflects the views of the London Polish Government, asserted that the underground in Warsaw had been left in the lurch by Allied "politics." It said:

"Poland was the first ally of Britain who pledged to come to our assistance with all she had at her disposal. Russia has called and is still calling the Polish nation to open an uprising and Warsaw has risen against the Germans. In spite of this Warsaw has been fighting alone against the Germans for 10 days without help from anyone."

BRITISH TIGHTEN CENSORSHIP ON FLYING BOMBS

England's 'Biggest Story Largely Unreported,' Correspondent Says.

LONDON, Aug. 11 (AP).—German flying bomb attacks on Britain last night were limited to two flurries—one early in the evening and another shortly after midnight.

An announcement said casualties and damage had been caused by the robots, some of which fell in the London area.

The relative respite from robots posed a problem for authorities in the capital—an influx of people curious to see what the robots are like and what damage they had done.

This flow of traffic into London at a time when everyone who can get out is being encouraged to do so, caused official concern.

Censorship restrictions regarding the flying bombs have been tightened in the last 24 hours.

Don Iddon, New York correspondent of the Daily Mail, here on a visit, wrote in his paper:

"It is strange that, in a country as small yet as large of heart as ours, three-quarters of the people have only a slight conception of the ordeal which the rest of the population is undergoing.

"The flying bomb is Britain's biggest story and it is going largely unreported."

JAPS EXECUTE 3 YANKS FOR KILLING IN ESCAPE DASH

Continued From Page One.

Chastian, Waco, Tex., enlisted in the Marines at Dallas in April, 1939 and has been listed as a prisoner since June 18, 1943.

Paliotti, 23, son of Mrs. Julia Paliotti, Cranston, R. I., enlisted in the Marines in Denver, Colo., in September, 1939, and has been listed as a prisoner since June 22, 1943.

CARL'S

CHEF SALAD BOWL

Fresh vegetables, crisp lettuce, tomatoes, green onions, radishes, green peppers, crisp celery, cucumbers, chopped Swiss cheese . . . topped with sliced egg, olives, capers.

Roll and butter — — — — 35c

709 WASHINGTON (1)

(Next Door to Loew's)

It's Smart to Say 'Meet Meat Carl's'

feather delight

CALOT

$1.98

Nancee

Young, Spirited Feather Calot—Easy to Wear—in Autumn's Newest Colors.

609 LOCUST
417 N. SIXTH
715 OLIVE
710 WASHINGTON
423 N. 7TH ST.
820 OLIVE
533 N. GRAND
2726 CHEROKEE
5209 GRAVOIS
7362 MANCHESTER
5947 EASTON
3959 FLORISSANT
2514 N. FOURTEENTH
238 COLLINSVILLE (East St. Louis)
126 E. MAIN STREET (Belleville)

SOVIET RUSSIA CHOOSES DELEGATES TO TRIPARTITE SECURITY TALKS IN U. S.

MOSCOW, Aug. 11 (AP).

THE Soviet Union's delegation to the tripartite security conference at Washington Aug. 21 was announced today.

The Council of People's Commissars appointed Andrei A. Gromyko, Soviet Ambassador to Washington, as chairman. He will be assisted by R. Adm. Rodionov and Maj. Gen. N. V. Avin; Foreign Office Officials A. A. Sobolev and S. K. Tzarapkin, and Profs. S. A. Golunsky, S. B. Krylov and G. G. Goblin.

M. M. Junin will be the delegation's secretary and V. M. Berezkhkov the translator.

Authoritative Soviet writers have made clear that the Russians believe the biggest Allies must shoulder the biggest responsibility for maintaining peace. There is little backing here for an international police force.

U. S.-France Radio Circuit.

NEW YORK, Aug. 11 (AP).—Adm. Luke McNamee, president of Mackay Radio and Telegraph Co., yesterday announced the opening of a direct commercial radio telegraph circuit between New York and a station in liberated France.

POLISH SOLDIERS CAPTURE 3 TOWNS IN EASTERN ITALY

Offensive Carries to South Bank of Cesano River—U. S., British Sectors Are Quiet.

ROME, Aug. 11 (AP).—Polish troops, launching an infantry and tank offensive on the Adriatic coast, have captured high ground overlooking the Cesano valley and have sent patrols across the Cesano River after a two-mile initial advance, Allied headquarters said today.

The towns of Scapezzano, Monterado and Corinaldo were seized as the Poles swept through the Nazi defenses. The drive to the south bank of the Cesano put the Poles about half way between the captured port of Ancona and the next major town of Pesara, where the outposts of the Adriatic end of the Gothic Line are believed to begin.

Heavy storms slowed the onslaught. Three hundred prisoners were taken at the beginning of the offensive and the Germans suffered further heavy casualties in five unsuccessful counterattacks.

The Germans were reported to have withdrawn entirely from the south bank of the Cesano.

Troops of the Polish Carpathian division seized important high ground two miles northeast of Lacroce after that village was taken in the first hour of the attack.

Bad weather on the Fifth and Eighth Army fronts limited activity to artillery fire and patrol actions.

NAZI REPORT ON GEN. PATTON

LONDON, Aug. 11 (AP).—The Nazi news agency Transocean said today that "command of the Third American Army (in France) seems to be in the hands of (Lt. Gen. George S.) Patton, who is an exponent on mobile warfare," and that "10 fully motorized divisions at present are operating in the coastal regions of Brittany" under him.

Allied officials have announced that the American First Army is fighting in France, but never has mentioned any Third Army, nor has there been any word of the assignment of Patton, once commander of the American Seventh Army in Sicily.

Boyd's

Clearance

Men's Summer Shirts $1.85

Special group of men's white and some colored shirts. Broadcloths, oxfords and light weight summer shirts. The size range is broken. Main Floor

$1 and $1.50 Neckwear 70c

Broken patterns. Stripes and bold patterns. Main Floor

45c to 65c Men's Hosiery 29c

A special goup of odds and ends of summer hose. Regular half-hose and some anklets included. Broken sizes. Main Floor

75c to $1 Men's Hosiery 59c

Wool mixed rib hose and odd lots of wool mixed plaid anklets.

Student Clothes Fourth Floor

$3.98 Wash Slacks (25 to 30) $2.79
$2.98 Wash Slacks, $1.99
$1.98 Sport Shirts (short sleeves) 99c
$1.98 Gabardine Swim Trunks, $1.49
$1 Basque Shirts (small sizes) 69c
$1.65 Gabardine Swim Trunks, $1.19

Men's Raincoats

$11.50 raincoats — $9.20
$13.75 raincoats — $11.00
$15.50 raincoats — $12.40
$18.75 raincoats — $15.00

A miscellaneous collection of 150 current models in waterproof or water-repellent poplins, cotton gabardines or balloon cloths. All from regular stock.

Second Floor

Boyd's OLIVE AT SIXTH (1)

FEDERAL ACTION EXPECTED TODAY IN TRUCK STRIKE

Biddle Says 'Government May Take Over Any Moment' in Tie-Up in 8 Midwest States.

Government action was expected momentarily today in the spreading strike of truck drivers in eight states against a group of truck operators who have refused to abide by a War Labor Board directive ordering a 7-cent hourly increase to over-the-road drivers.

Attorney General Biddle asserted in a press conference at Seattle: "I believe I can say the Government may take over at any moment."

Spokesmen for the operators asserted a "green light" to take over strikebound trucks had been given to the Office of Defense Transportation in a 40-page order specifying the approximately 200 truck lines to be seized in Missouri, Iowa, Kansas, Nebraska, Minnesota, the Dakotas and northwestern Wisconsin.

5 Lines to Be Seized Here.

In St. Louis, five truck lines will be seized when the Government order becomes effective. Other truckers here have either complied with the WLB order or do not operate into the strikebound area.

The temporary glutting of some trucking docks was lessened as merchandise was transferred to truck lines unaffected by the strike, William L. Ryan, president of AFL Teamsters' & Chauffeurs' Union, Local 600, told a Post-Dispatch reporter. Goods consigned to points east, north and south continued to move unmolested.

A. D. Mason, ODT director in St. Louis, said a survey of trucking docks by Capt. Jack W. Haskell of the Army Transportation Corps, revealed that very little freight is tied up here.

Rail Freight Traffic Gains.

Railroad lines running from here into the west felt the impact of the strike in the form of greatly increased business. At the Frisco Lines' Seventh street terminal trucks were being turned back because of the inability to unload them.

Wabash, Missouri Pacific, Burlington, Missouri-Kansas-Texas and Rock Island railroads also reported marked increases in freight movement. Missouri Pacific executives said they were loading about 15 additional cars daily for Kansas City, Mo.

Officers of the teamsters' union have called the strike unauthorized. It began last Saturday at Kansas City, Omaha, Neb., and Minneapolis, Minn. At present, the center of the strike seems to be in Kansas City.

A sympathy strike of about 300 to 400 truck drivers at Tulsa, Ok., has threatened to tie up some additional freight, but there, as elsewhere, Government shipments were said to be going through.

Truck traffic at Denver remined stationary although union officers maintained the strike had not affected operators there. It was not believed that ODT would take over truckers in either Colorado or Oklahoma.

Adjacent States Affected.

V. J. Mons, ODT district manager at Omaha, stated that although stoppages existed only in 10 states, including Colorado and Oklahoma, adjacent states have been affected by the strike "because about half of the loads taken by carriers have to be transferred to another line before reaching their destination."

Several Nebraska communities were said to be digging into reserve stocks of groceries and meats as the strike affected intrastate and interstate deliveries. At least 500 Nebraska communities were reported entirely dependent on trucks for daily grocery and meat supplies.

In the East, more than 700 central Pennsylvania truck drivers and helpers last night terminated a five-day strike that curtailed movement of essential war goods. The strike also began last Saturday at York, Lancaster and Harrisburg over the operators' appeal to the National War Labor Board of a regional board order directing wage adjustments. The WLB told the strikers their case would be given prompt action on their resumption of work.

WOMAN TOLD TO LEAVE CITY ON GROUND SHE PERJURED SELF

Mrs. Lorraine Cassidy's peace disturbance complaint against Elmer E. Taylor proved a boomerang today in Police Court when Judge George J. Grellner, charging the woman perjured herself in testifying, ordered her to "get out of the city in 48 hours."

Mrs. Cassidy testified she had never seen Taylor before he attempted to break in her room at 1412 Wright street last Thursday night. Taylor told the Judge he had kept company with the woman a long time, that he was outside her window at her invitation and he produced two letters he said he received from her. Recalled to the witness stand, Mrs. Cassidy admitted the letters were from her. She told the Judge she came to St. Louis recently from Salem, Mo.

"Madame," Judge Grellner said, "you've committed perjury in my court. I'll give you 48 hours to get out of the city or I'll have you prosecuted for perjury." He dismissed the charge against Taylor, who lives at 1440 Montgomery street.

River Victims and Survivors

Drowned, (from left) THERESA CRANE; her mother, MRS. EVELYN CRANE, and her father, WILLIAM P. CRANE.

From left, FRANCIS SCHILLINGER, nephew of Mrs. Crane, hero of the tragedy, and others rescued, MRS. GIDNEY MARTIN, SHIRLEY CRANE, sister of Theresa, and GIDNEY MARTIN. The Martins are Mrs. Crane's parents.

Ballots Marked in Advance, G. O. P. Vote Clerk Says

Continued From Page One.

tion but that her husband, Marion Tillard, a city employe, did.

James Kincaid, 2039 Biddle street, a Democratic judge of the precinct, and Mrs. Rosie L. Aiken, 2015 Biddle, the Democratic clerk, told a reporter that a short man of medium build, in the 40s, was in the polling place on primary day, identifying himself as a political worker, whose name was on the ballot.

This man, Kincaid declared, said to a Republican judge that there was no harm in having a few ballots fixed in advance for a few people who could not understand how to vote. Mrs. Aiken said this man entered a discussion with the other Democratic judge, John B. Sims, 1440A North Jefferson avenue, who threatened to call the Election Board. She professed not to have understood the discussion but quoted the stranger as saying, "Why be technical? If you don't say anything, we won't."

Written Statement Made.

Mrs. Aiken and Kincaid denied knowledge of pre-marking ballots. Sims could not be reached. Mrs. Gussie Oldham, 1706 North Tenth street, a Republican judge, asserted she had seen no ballots marked in advance. Mrs. Kate Wayne, 2128A Carr street, the other Republican judge, made a written statement to the Election Board, but the board declined to disclose its contents and the United States attorney, to whom it was referred, has forwarded it to Washington. Mrs. Wayne declined to talk to a reporter.

Spicuzza, who said he spent most of primary day at ward headquarters or his produce business on Commission Row and had no occasion to visit any of the polling places, told a reporter it was a shame his ward was being singled out for investigation. "I can't understand why the heat's on me," he asserted.

He said it was not surprising his slate was so preponderantly successful, because there were virtually no other party workers in the ward. Most of the precinct officials appointed by the Election Board were inexperienced, he said, adding that the board had had 30 or 40 deputy commissioners on watch in the ward. Thus he disclaimed responsibility for any irregularity.

Two More Precincts.

Inspection of the figures by Post-Dispatch reporters brought up two more precincts under scrutiny, in addition to six where the Election Board already had called attention to peculiar circumstances in the count reported by the precinct election officials. These two were the fourth precinct, with polling place at 914 Cass avenue, and the twenty-fourth, 2202 Cass, both showing highly remarkable lopsided results.

The tenth precinct, 1224 North Fourteenth, to which attention has been called previously, purported to give the same unanimous return to almost every candidate on Spicuzza's O K list.

Democratic returns of the same eight precincts also showed startling one-sidedness. Other precincts included, and their polling places, were: First, 1010 North Thirteenth street; second, 1021 North Seventh street; nineteenth, 1923 Biddle street; twenty-second, 1121 North Twentieth street, and thirtieth, 916 North Jefferson avenue. Much of the Fifth Ward is populated by Negroes and there are still groups of voters of Italian and other foreign descent.

Experience has shown that returns such as these usually, if not always, are the result of manipulation and arbitrary allotment of the count, rather than an actual showing of the will of the voters. It is possible also to get such results in some cases by careful control of what goes into the ballot boxes.

4th Precinct Unanimity.

Fourth precinct Republican returns were unanimous for every race, with two exceptions, but the unanimity was allowed to vary from a total of 52 votes to 56. The exceptions were at either end of the ticket; Charles Ferguson garnered one vote for Governor, against 54 for Jean Paul Bradshaw—whose chief backers here included Spicuzza and National Committeeman Barak T. Mattingly — and Mrs. Beatrice Scott, Negro, re-elected committeewoman with the Spicuzza nod, drew 55 votes but her opponent got two.

Spicuzza himself, re-elected committeeman, outdid all other Republicans in that precinct, which turned up 58 votes for him.

The problem of accounting for the will of the people of the twenty-fourth precinct was a little different. The Spicuzza slate got from 121 to 125 votes for each candidate, the opponents regularly either one, two, three or zero. This would indicate a general vote of about 128 and, according to usual findings in other parts of the city and state, the total cast for State Representatives, where there were 10 candidates for four nominations, should have been considerably smaller, due to indecision, confusion or ignorance of voters. However, the returns reported showed 121 to 123 for each man on the Spicuzza sample ballot and a single vote complimenting each of three other candidates.

There was a fine turnout in that precinct on behalf of Spicuzza, again more popular than his fellow Republicans seeking high office—he got 135, while Mrs. Scott also did pretty well, with 127 against three for her opponent.

Tenth Precinct.

The tenth precinct showed 110 for almost everybody Spicuzza liked, except that somehow his man for Public Administrator dropped 10 votes to an opponent, as did his man for City Treasurer. The latter result seemed surprising as Spicuzza was very keen for William Tanner for Treasurer rather than Alderman Gus A. Hartkopf, who was backed by Fred W. Evers, retiring chairman of the Republican City Committee, whom Spicuzza disliked heartily.

Tenth precinct voters backed down a little on the committee elections. Mrs. Scott's vote was 108 to two for her opponent and Spicuzza also got just 108, as two voters were reported to have written in the name of someone else.

Spicuzza's slate included Stephens, Bradshaw, Carl M. Dubinsky for Circuit Attorney, Anton Schuler for Sheriff and Louis E. Miller for Congressman. Miller had a walkaway in all of the precincts under consideration, although one of his two opponents was a Negro, Robert L. Witherspoon, lawyer, except that in the Nineteenth Witherspoon got 50 votes against 115 for Miller.

Same on Democratic Side.

It was the same on the Democratic side of the fence—the tenth precinct's Democratic voters were of the same mind; they gave 40 votes each to the favorites and none to the rest. This was true in the case of Bennett C. Clark for Senator, Roger T. Sermon for Governor, Patrick J. Burke for Mayor, Herman D. Olian for Circuit Attorney and others. The slate backed by Justice of the Peace Deneeffe included Clark, Sermon and Burke.

It has been traditional that Republican and Democratic leaders of the Fifth Ward generally scowl at each other only for public benefit and manage to work amicably in their respective fields. The Fifth, running from the river to Jefferson avenue and from Franklin avenue to Madison-Monroe-North Market, used to be essentially the Fourth, where Jimmy Miller, Democrat, was wont to "vote 'em like a machine," and Nick Polito, Republican, got along all right, too.

In these precincts the recipient of the Republican ward organization's favors each got more than 100 votes apiece, except in the Twenty-second, where the electorate strangely failed to assert itself so heavily and the count was in the 90s. There were rare instances where opponents were allowed as many as 10 votes but usually the limit was five or less, and many of the aspirants for office found themselves absolutely friendless—and voteless.

Some of the returns for the men on the slate were:

Stephens, for Senator—115 votes in the First precinct, 52 in the Fourth, 136 in the Second, 125 in the Nineteenth, 124 in the Twenty-second, 122 in the Twenty-fourth and 144 in the Thirtieth. Something must have happened in the Twenty-second in the case of Stephens, a prime favorite, for a couple of dozen more voters thought well enough of him to vote in this contest than in others on the ticket.

Bradshaw, for Governor—116 in the First, 134 in the Second, 54 in the Fourth, 131 in the Nineteenth, 93 in the Twenty-second, 123 in the Twenty-fourth, and 145 in the Thirtieth.

Dubinsky, for Circuit Attorney—115 in the First, 138 in the Second, 52 in the Fourth, 122 in the Nineteenth, 94 in the Twenty-second, 125 in the Twenty-fourth, 144 in the Thirtieth.

Miller, for Congressman — 119 in the First, 115 in the Nineteenth, 93 in the Twenty-second, 144 in the Thirtieth. The Second, Fourth and Twenty-fourth precincts are not in his district.

Almost No Variation.

It will be observed that there was little variation, and sometimes none, in the vote credited to candidates for various offices in the same precinct, although experience has shown that many factors of friendship, prejudice and error usually result in a fair range of votes.

The story was much the same in the Democratic returns. Clark, Sermon, Burke, Olian and other favored candidates got top-heavy counts, their opponents no votes at all or from one to six or seven votes.

U. S. Inquiry Requested.

United States Attorney Harry C. Blanton has forwarded to Attorney General Biddle at Washington an official request for a Federal grand jury investigation of the voting in the First, Second, Tenth, Twenty-second and Thirtieth precincts. This was done at the request of Chairman Jesse W. Barrett of the Election Board, who turned over data on the precincts to Blanton. If Blanton is directed to proceed in the matter, he will call on the Federal Bureau of Investigation for an extensive inquiry. Barrett also gave Blanton the ballots found marked in advance for favored candidates in the nineteenth precinct.

BOY, 12, IS HERO OF BOAT TRAGEDY IN WHICH 3 DIED

Four Survive When East St. Louis Man, Wife and Daughter Drown in Illinois River.

Members of the Coast Guard and the Illinois State Patrol were searching today for the bodies of two of three members of an East St. Louis family who drowned yesterday in the Illinois River near Pere Marquette State Park, 50 miles north of St. Louis, when their outboard motor boat was overturned by the wash from a passing cabin cruiser.

A 12-year-old boy who was in the party saved three members in addition to himself by shouting instructions to them and helping one of them to the floating hull.

The dead were William P. Crane, 37 years old, an East St. Louis detective; his wife, Mrs. Evelyn Crane, 36, and their daughter, Theresa, 13. They lived at 1306 Illinois avenue.

Another daughter, Shirley, 14, Mrs. Crane's parents, Mr. and Mrs. Gidney Martin, 745 North Twenty-seventh street, East St. Louis, and her nephew, Francis Schillinger, 1907 North Second avenue, French Village, were also in the boat.

When the boat, from which the party had been fishing, overturned, the Schillinger boy called for the others to cling to the hull. He then helped Martin to it. Crane was dragged under by Theresa, whom he was attempting to help, and both were drowned.

The survivors were taken ashore by Robert Yager of Grafton, who was operating a speedboat around a bend in the stream and heard their cries. He also recovered Mrs. Crane's body.

Theodore Conklin, resident manager of the park, said the group had been fishing downstream from the park all day. About 1 p. m. they decided to quit, he said, and started upstream. The accident occurred one-half mile below the park.

YOUTH KILLED WHEN BRIDGE FALLS ON HIM; TWO INJURED

Albert Hoff, 22 years old, of Lively Grove, Ill., was killed today and two other youths were injured when a wooden bridge under which they were working collapsed and fell on them near Lively Grove. The injured, Urban Gretes and Arnold Lehr, also of Lively Grove, were taken to St. Elizabeth's Hospital, Belleville, where their injuries were found to be not serious.

CONVERSION BILL JOBLESS BENEFIT CUT DOWN TO $25

Murray Acts After Threat Is Made to Send Measure Back to Committee for Action.

WASHINGTON, Aug. 11 (AP).—Sponsors of the Murray-Kilgor "human demobilization" bill lowered their proposed maximum postwar unemployment payments from $35 to $25 weekly today, in an uphill fight to attract votes from supporters of the rival George "states' right" reconversion measure.

Senator Murray (Dem.), Montana, announced the decision as Majority Leader Barkley of Kentucky, took the floor to oppose a motion by Senator Maloney (Dem.), Connecticut, to send the whole controversial legislation back to the Finance Committee, with a view to working out differences.

Murray said Senator Kilgore (Dem.), West Virginia, was prepared to offer amendments proposing maximum $20 weekly payments for single workers and $25 for those with dependents in substitution for a provision carrying payments ranging from $20 for a single worker to $35 for a worker with three or more dependents.

Proponents of the Murray-Kilgore bill disclosed earlier they were considering lowering proposed payments in an effort to overcome Republican - Southern Democratic opposition.

Appeal to F. D. R.

A spokesman for the group, who asked that his name not be used said the concession would be made in "an honest effort to meet criticism" and that it would be followed by an appeal to President Roosevelt for support of the measure.

Senator Overton (Dem.), Louisiana, appealed on the floor for a compromise, asserting the "states' rights" bill by Senator George (Dem.), Georgia, was "insufficient" in benefits while the organized labor-supported Murray-Kilgore measure carried payments that are "too high."

Senator Barkley obtained unanimous agreement to limit further debate to 30 minutes and 30 minutes on amendments. Under it, no Senator may speak a total of more than an hour.

Leading supporters all but conceded that the Murray-Kilgore measure would be defeated. One of them, declining use of his name, said that, if the Chief Executive remains silent, Senator Truman (Dem.), Missouri, would be asked to take the floor for the bill.

Truman, Democratic vice-presidential nominee, went on record for the Murray-Kilgore measure as a member of the Senate Military Affairs Committee which drafted it, but has not taken part in the debate this week. His only comment was that he "might" speak on it.

Republicans were saying their polls indicated the George measure would have a Senate majority of 15 to 20 votes.

Meanwhile, Senator Wherry (Rep.), Nebraska, called for a Congressional inquiry into the lending of technical aids to Senate committees by Government departments and agencies. He said he had learned that 21 or 22 committee aids had been borrowed from Federal offices to assist in drafting legislation and "we don't want lobbyists for any group running around the Senate."

GETTING TRANSIT STRIKE STORY, PROSECUTOR ASSERTS

Investigation to Take Probably Three Weeks —'Picture Is Broader Than We Thought It Was.'

PHILADELPHIA, Aug. 11 (AP).—Henry A. Schweinhaut, special assistant Attorney General directing the grand jury inquiry into underlying causes of the recent Philadelphia transit strike, told a press conference today "We are trying to get the full story and we are getting it."

As the grand jury investigation went into the third day "away behind schedule," the Army removed all soldier guards from the city's trolleys, busses, subways and elevated trains and announced these vehicles would operate without guards in the future, except "from 8 p. m. until morning" when guards will be assigned to each.

"It is obvious now that we're in for quite a session," Schweinhaut said, "and the investigation is more likely to take three weeks than one. The reason is the picture is much broader than we thought it was at first. Each witness is contributing and the information is very enlightening."

Witnesses heard today included Joseph Sharfsin, counsel for the Fair Employment Practices Committee, which directed the upgrading of eight Negro employes, ostensible cause of the six-day strike; Richard Bishop, chief deputy regional director for the War Production Board, and Majors Victor A. Sachse and Daniel L. Boland, members of the staff of Maj. Gen. Philip Hayes, who is running the city's transportation system as the Army's representative.

The grand jury will recess this afternoon until next Tuesday, Schweinhaut said, "to give us time to absorb the information we are getting."

Philadelphia's state liquor stores and taprooms, closed since Aug. 1 because of the strike, will reopen Monday to operate only during daylight hours from 7 a. m. to 6 p. m. All restrictions in adjacent Delaware County were lifted yesterday.

100-MILLION STOCKHOLDER SUIT AGAINST MORGAN & CO.

PHILADELPHIA, Aug. 11 (AP).—A stockholder of the United Corporation, one of the nation's largest holding companies, has sued J. P. Morgan & Co. and 33 other defendants for 100 million dollars, charging United Corporation's funds were "wrongfully wasted" in inter-company dealings.

The suit was filed in United States District Court for the District of Delaware by Edward R. Downing, who termed himself "a resident of Massachusetts" and holder of 2500 shares of United's capital stock. In a bill in equity, he said he sued in his own behalf and in behalf of other stockholders "who may elect to come in and contribute to the expense of this action."

The Securities and Exchange Commission on Aug. 14, 1943, ordered United Corporation to recapitalize on a single stock basis and cease to be a holding company. The suit was made known during an SEC hearing on a united request for a year's extension of time in which to comply.

STRIKE BY GERMAN PRISONERS

STOCKTON, Cal., Aug. 11 (AP).—Eighteen hundred German prisoners of war remained on short rations today after 500 of them had staged a strike to protest the lengthening of their work day to nine from eight hours at the Stockton Army ordnance depot.

Maj. Arthur E. Cook, Army public relations officer, said many of the strikers had agreed to resume work, but all would be kept under discipline until everyone receded from the strike position.

WOMAN ACCUSED IN BABY CASE HELD ON U. S. FRAUD CHARGE

Mrs. Josephine Collins, 202A Victor street, charged in a State warrant with abandoning her 2-month-old daughter, was named yesterday in a Federal warrant charging her with defrauding the Government of $300 by cashing six $50 dependency allotment checks on representation she was the wife of a soldier.

Mrs. Collins, 24 years old, was arrested on complaint of her mother, Mrs. Rose Scheller, 604 Barry street, who told police her daughter left the child with her in June and refused to care for the child although she was receiving Army allotment checks.

Federal agents said Mrs. Collins married Cpl. John T. Collins, now in England, while her divorce suit against her previous husband was pending. The divorce decree was granted last March 9 after Collins had embarked.

REGIONAL WLB FOR SANCTIONS AGAINST CON P. CURRAN CO.

Recommendation that full sanctions be imposed against the Con P. Curran Printing Co., 102 South Eighth street, for its failure to abide by a Regional War Labor Board directive was made yesterday by the board at Kansas City, Mo.

The company was given until next Tuesday to pay established union rates to employes in seven job classifications, represented by the AFL Allied Printing Trades Council of St. Louis.

The board recommended further that a tripartite panel be established to consider other issues relative to working conditions of 358 persons in the Curran plant.

ST. LOUIS CAR CO. STUDIES OFFER TO END TANK STRIKE

Union Proposes to Return at Once—WLB to Get Case if Not Settled Today.

Representatives of the St. Louis Car Co., 8000 North Broadway, today studied a proposal setting forth terms whereby striking employes would return to work at once and said they would prepare a reply to be submitted to Federal Conciliator A. M. Thompson.

Thompson told a Post-Dispatch reporter that, if the strike was not settled by tomorrow, he would certify the dispute to the War Labor Board.

Meanwhile, the unauthorized strike which has halted production of amphibian tanks for the Navy entered its eighth day. Approximately 1200 employes are participating in the strike, precipitated by a dispute over piecework rates on the construction of a new order of tanks.

The proposal for a compromise presented to Thompson yesterday afternoon by a committee representing the employes' union, CIO United Steel Workers of America, Local 1055, provided that all employes, with the exception of those working on the disputed operation, should return to work on the same basis and at the same rates of pay as when they began the strike a week ago.

Men working on the tank order, the proposal said, would return to their jobs at "day rates," while a time study conducted jointly by the company and the union would ascertain the piece-rate for the operation. The union asserted it would accept as final the rate determined by the time study group.

The company has maintained its right to alter the piecework rate on the new order of tanks because of the amount of work that is changed on the present operation. The union has contended, however, the new operation is similar to the one which preceded it.

The dispute started when an employe in the tank department refused to perform an operation on the new model tank at a reduced piecework rate. The strike has also caused a halt in construction of street cars, not used for essential war purposes.

RETURN EMPTY MILK BOTTLES, PLEASE!

Known for Quality Far & Wide

H & H REBUILT ENGINES
H & H ENGINE EXCHANGE
4200 W. EASTON · NE 7777
ST. LOUIS, 13, MO.

MERRY'S FINE CARS
Always Choice Selection. All Cars Guaranteed. Good Trades, Terms.
44 Years in Business
MERRY MOTOR CO.
5806 Delmar FOrest 4320

Off-to-School CLOTHES

The Junior Lounge
has gathered for you the makings of a school wardrobe that will carry you resplendently through daily grinds and exciting week-ends. Suits with matching Topcoats in bright colorful Shetlands, muted Tweeds or monotone Plaids. Campus Great Coats perfectly tailored in Clouddrift Pile. Also in gay bright colors. And such irresistible dresses! Superb new shades, many exquisitely finished in colored sequins.
Blouses ☆ Sweaters ☆ Skirts ☆ Accessories that make intriguing interchangeable ensembles
Lockhart's
4926 MARYLAND AVE. (8)

Junior
WOOL JERSEY

This charmer will fly to classrooms or dates with the "greatest of ease." In natural with luggage monogram, and trim on pockets and down front. Clever brown buttons all the way down front. Perfect fitting and really a honey. Sizes 9 to 15.
$14.95
Use our charge account or lay-away service at no extra cost.
THREE SISTERS
Seventh and Locust (1)

CLEARANCE ON ALL KHAKI SHIRTS
Officers' and enlisted men's —Broadcloth, 6.2 Chino, Poplin. Sizes 14 to 17 —
$2.95
MAIL ORDERS FILLED SAME DAY
The MEN'S STORE Inc
304 N. SIXTH ST. CHestnut 9007

GOODYEAR TIRES
GOODYEAR RECAPPING
SEE US FOR GOODYEAR TIRES
ONE-DAY SERVICE
GOODYEAR Material
GOODYEAR Workmanship
GOODYEAR Guaranteed
GOODYEAR SPEEDWAY
CH. 0370 22ND & LOCUST (3)
OPEN 7 A. M. to 6 P. M.

Your Favorite Cocktail at
The Senate
Restaurant & Cocktail Lounge
Air-Conditioned
513 OLIVE ST. (1)
EXCELLENT MEALS
11 A. M.-7 P. M.
MUSIC BY
IVYL METZLER

Yanks Battling to Trap Big German Force

Continued From Page One.

west of Paris might trap up to 300,000 German troops. In the 24 hours ended at Wednesday midnight the Americans captured 4322 of the enemy.

The British were hammering at German resistance below Caen so fiercely that the Germans risked destruction if they eased up for a getaway.

A prisoner captured on the Caen front said Field Marshal Von Kluge, German commander in the west, had ordered a general retreat.

The British, supporting the Canadian-Polish attacks toward Falaise and toward Vimont, below Caen, captured the German stronghold of Thury-Harcourt, 15 miles southwest of Caen.

Gathemo Captured.

Below them, the Americans also were closing in around the eastern side of the German pocket at Mortain below Vire, taking Gathemo and advancing to points near Vengeons, three miles to the east.

The Americans reached points only a little more than 90 miles from Versailles, a Paris suburb, before meeting serious resistance, field dispatches said, but today's Allied communique announced the destruction of 15 German tanks by aircraft somewhere in the area.

(The German communique said the American thrust had turned northward from Le Mans with strong air support, and had run into heavy fighting in that direction.)

(A broadcast of the International Information Bureau, a German agency, said the Americans were swinging the main weight of their attack north and northwest from Le Mans and had gained ground in a move to encircle German forces in Northern France.)

Threat to Rear of Hinge.

The swing northward would threaten the rear of the Germans' stubbornly held hinge below Caen and approximately 20 German divisions or remnants of divisions—upwards of 300,000 men. If the sweep crossed the Seine, it would threaten to isolate Le Havre and other Channel ports as well as the rocket bomb coast.

Unofficial reports said other armored columns meanwhile had veered off to the southeast from Le Mans toward Orleans on the Loire below Paris.

(A National Broadcasting Co. broadcast from France said Americans in this drive were attacking Chateaudun, 62 miles from Versailles and 30 miles from Orleans. Chateaudun is 52 miles east of Le Mans. The Brazzaville radio said there were reports Chartres, 37 miles from Versailles, was in Allied hands but German broadcasts specifically denied it and there was no Allied confirmation.

Combat teams made rapid progress in the Brittany peninsula, completing the capture of the Loire River cities of Nantes and Angers and wiping out all resistance except at one stronghold, the citadel, in St. Malo on the north coast, thus cleaning up three of the six large centers of Nazi resistance on the Brittany rim.

This was the situation elsewhere in Brittany:

Brest, the French naval base at the western tip of Brittany—under heavy attack by the Americans. The force which attacked the city directly from the rear had been joined by another column which had swept the entire north coast. The Americans were confronted by elements of three divisions manning seven strong inland forts and 20 artillery batteries and hundreds of antiaircraft guns which could be used as artillery. The besieging force apparently had a task as difficult as that at Cherbourg.

At Quimper, 33 miles south of Brest on another tip of land, French resistance forces had wiped out a garrison of 1500 to 2000 Germans in a seven-day fight.

Lorient Under Heavy Attack.

Lorient, German U-boat nest on the south coast—under a rain of bombs and shells from American planes and guns and heavy attack from encircling armor. The garrison, headed by a group of fanatical German naval officers, apparently was determined to fight to the last man, and had the refuge of the U-boat pens, whose 16-foot thick concrete and steel roofs had not yet been pierced by the heaviest bombs. The Americans were mopping up Hennebont, five miles northeast of Lorient.

To the east of Lorient the Americans were mopping up Quiberon, on a seven-mile tongue of land, and Auray to the north.

St. Malo—the "mad" commander, Col. von Auloch, a wounded veteran of Stalingrad, held on with the remnants of his 10,000-man garrison pinched into the citadel. Nearly 7000 of his men had been captured or wounded and his men were shooting their officers in order to surrender in groups.

The German radio said 1,500,000 men were engaged on both sides in the far-flung battles ranging from Bittany, through the Paris-pointed salient to the Caen sector.

Big Trap Possible.

The large-scale encirclement that apeared to be in the making by the Americans' reported northward sweep from Le Mans obviously threatened to be far more disastrous to the Germans if it succeeeded in trapping their forces around Caen than would be a mere pushing of their line back to Paris and the Seine.

The British renewed pressure on their end of the line by throwing a third bridgehead across the Orne River and storming into Thury-Harcourt, 15 miles below Caen.

Thury-Harcourt is a key rail and road center. The British Second Army earlier made a new crossing of the Orne immediately north of the town.

Although small in population, Thury-Harcourt is strategically important because seven major roads meet there.

Planes Aiding British.

All along the British and Canadian fronts, there were reports of fresh successes today. The skies were alive with Allied rocket planes and bombers smashing at enemy communications, troop concentrations and gun positions.

In a V-shaped wedge between the Orne and Laize rivers south of Caen, the British pushed an armored spearhead southwest from Brette-Ville-sur-Laize to Barberry, leaving only a 4000-yard "escape gap" for enemy troops still skulking in either the Inglais forest or the Grimbosq forest to the north.

Two other powerful battering rams, set up by the Canadian First Army, were driving against Rommel's gun-studded antitank screen. At last reports one was within five miles of the German strongpoint city of Falaise, 21 miles south of Caen, and the other thrust eastward in the Vimont area below Troarn.

The headquarters communique said hard fighting raged all day yesterday in the Vimont area.

It was disclosed that a Polish armored division is fighting in that sector and that the Canadian Second Infantry Division, veteran of the Dieppe raid two years ago, forms part of the Canadian First Army.

Gains of up to a mile and a half by Allied forces driving south of Vire on the American left flank were reported by the communique and a British staff officer declared that "any normal army would be pulling out of the Vire salient. But curiously enough, the Germans seem to be throwing more troops into the fire."

While the British stormed into Thury-Harcourt the Americans to the west recaptured Gathemo in heavy fighting in the enemy's Mortain-Vire salient.

JAPANESE CITY AND SUMATRA HIT BY SUPERFORTS

Continued From Page One.

tion of more than 250,000, is the site of the shipbuilding yards of the Mitsubishi interests, aircraft plants, water and steam power equipment, generators, engines and steel products. It is on the west side of Kyushu, about 30 miles south of the Sasebo naval base, hit by Superfortresses on July 7, and in the same heavily industrial area as Yawata, attacked in the first Superfortress raid on Japan. Yesterday's attack was the third on the enemy mainland by the B-29s.

In other missions against enemy territory, the Superfortresses have attacked targets at Bangkok, Thailand, and at Anshan, in the Mukden area of Manchuria, where they hit coke ovens and other factories in a blow against Japan's steel industry.

These previous raids resulted in the loss of six B-29s, although all planes returned from the July 7 attack on the Sasebo naval base.

Report to Tokyo Cabinet.

The Tokyo radio said detailed reports on the raid on the Japanese homeland were submitted to the Japanese cabinet at its regular Friday morning meeting by War Minister Marshal Gen. Sugiyama and Home Affairs Minister Shugeo Odachi.

"They said the damage had been very negligible," the Tokyo radio told the Japanese people.

"Then Minister Odachi proposed a measure concerning the strengthening of domestic defense in parallel with the national movement for total armamen

"Little Damage," Japs Say.

An imperial headquarters communique dealing with the raids said:

"This morning single planes based in China flew over the southern part of Korea and the northwestern part of Kyushu as well as the western area of Honshu. Energetic Japanese anti-aircraft intervention drove the enemy raiders to flight so very little damage was caused."

Domei, Japanese propaganda agency, in a wireless dispatch to the controlled press in occupied Asia, said that "at one section of Kyushu farm houses were set afire, but the fires were immediately controlled by the civilian units without the help of the regular fire brigade."

The Tokyo radio in a broadcast to Germany said Japanese school children had torn down "tens of thousands of houses, entire street sections and residential blocks" in the capital as an air raid protection measure, bringing about "one of the great levelings since the earthquake of 1923."

Most Japanese houses are of highly inflammable construction, being made of wood and paper, and such action conceivably would be taken to prevent a spread of flames.

3600-MILE FLIGHT IN SUMATRA RAID

By JOHN GROVER

A SECRET NEW SUPERFORTRESS BASE NEAR THE EQUATOR, Aug. 11 (AP).—First reports radioed to this base from B-29 Superfortresses returning from today's (Aug. 10, United States time) widespread twin raids on Nagasaki in the Japanese homeland and at Palembang in Sumatra indicated the sky giants had struck devastating blows at two Japanese war industries—oil and shipping.

Crews from the planes that raided Palembang radioed that "large fires were observed" on the target, with towering flames masking the entire storage tank and refinery area.

Reports from the Nagasaki raiders said their incendiaries started large fires in the shipyards that spread rapidly to other sections of the flimsy wood and paper metropolis.

Crewmen from the Superfortresses praised the air and sea rescue system established by the British to protect crews over the water sectors of the record bombing mission.

An executive of the Twentieth Air Force said "British generosity in establishing a chain of rescuers far at sea at a considerable peril to their crews is heart-warming. It is one of the finest examples of Allied co-operation and is deeply appreciated by the B-29 crews."

The one-two punch by the coordinated squadron was a complex and unique operation, planned for weeks. The squadron winged to bases approixmately 2500 miles apart for briefing, gassing and loading of bombs, then proceeded to the targets.

The new base in the Southeast Asia Command area is one of the best kept secrets of the war.

233 Workers Awarded Pay Rises.

Employes of the Alt Manufacturing Co., 174 Carroll street, and the Columbia Box Co., 1900 North Market street, are scheduled to receive a 5-cent hourly wage increase in a new pay schedule approved today by the Regional War Labor Board at Kansas City. The directive which also awards 10-cent increases to miscellaneous help of the two companies affects 233 persons.

A. W. O. L. SOLDIER ARRESTED; HELD CIVILIAN JOB A MONTH

John J. Howard of Alden, Pa., a soldier formerly stationed at Scott Field, was being held for military authorities today after his arrest last night in East St. Louis and his admission to police that he had been working in St. Louis as a civilian for more than a month. He had been reported absent without leave.

He said on July 1 he met Lawrence Davis in a tavern, and was invited by Davis to spend the night with him at his home, 1211 North Seventh street. Howard said he took Davis' identification papers, his civilian clothing and a wrist watch which he pawned for $2. Using the papers, he obtained a job as a refrigerator repairman at the Hussmann-Ligonier Co., 2401 North Leffingwell avenue, he told police.

Fromm

Aristocratic Silver Foxes Are "Beauty Spots" on These Luxurious Coats

Take superb woolens . . . trim them lavishly with Fromm Silver foxes and other luxurious furs . . . tailor them masterfully. That's the height of luxury in coats. We've plenty of them . . . in Junior and Misses' sizes.

$99 to $219

Plus 20% Fed. Tax Where Applicable ★ Convenient Credit Terms

Cunninghams 419 N. SIXTH ST.

Free Storage Until Delivery ★ Charge Accounts or Budgets

Health House BRAND

Ask Health House Nutritionist for information about Health House Brand products from Battle Creek.

Tired? Need New Energy? Try HYBEX

B Complex derived from four natural food sources.

30-Day Supply $1.20

70-Day Supply, $2.50

Mail Orders Prepaid.

VITAMINS & MINERALS 72 for $2.98

HI "A" 60 for $2.50

THIAMIN CHLORIDE 65 for $1.50

Katz SUPER STORES

Downtown, 700 Locust (1)

• 6101 EASTON (14)

• 6150 NATURAL BRIDGE (20)

GREENFIELD'S

Just Arrived! . . More of those

sheer, clear, rayon hose

first quality $1.02 pr.

This is the first time in over a year we've had enough of these wonderfully fine hose in stock to advertise. These won't be here long, so hurry!

a bright wool suit-dress

SUSCEPTIBLE TO YOUR FIGURE . . . SUPERBLY NEW-SEASON AS YOU CAN SEE FROM ITS GREAT TUCKED POCKETS . . . EXTENDED SHOULDERS. VIVID IN FUCHSIA, PURPLE, GREEN, BLUE. $16.95

Greenfield's

LOCUST AT SIXTH (1)

Paul Sargent wins this fall!

On three scores: brilliant jewel studs, merited detail, faultless fit. Brown, red, green, black, aqua. 12-20. Black, red, blue. 16½-24½. Women's sizes 38-42. Exclusive here.

$19.95

svb's misses' and women's better dresses—third floor

Mail and phone orders carefully filled

SCRUGGS VANDERVOORT BARNEY

NINTH TO TENTH • OLIVE TO LOCUST (1)

Classic Candid for to college or career

Be you office or campus bound, this is your best bet for fall. 12½% wool, 87½% rayon tissue flannel (rayon) makes it from ruffled collar to hem. Smart metal buttons. Lime, rose, coral, gold, aqua, and lilac; 12-20.

$8.98

svb's budget shop—third floor

Mail and phone orders carefully filled

SCRUGGS VANDERVOORT BARNEY

NINTH TO TENTH • OLIVE TO LOCUST (1)

It's Suede for Sure by Vitality

"Must have" suedes in young black or in dark brown. Twice as smart now because they go with you dawn through dusk, walking or dancing, tailored or dressy. Exclusive here.

$6.95

bring ration book No. 3

svb's van moor deb shoes—second floor

TRUMAN AFFIRMS BELIEF IN MORAL REARMAMENT IDEA

Raises Morale in War Plants, He Says—Disclaims Membership in Movement.

By EDWARD A. HARRIS
A Washington Correspondent of the Post-Dispatch.

WASHINGTON, Aug. 11.—Senator Harry S. Truman of Missouri, Democratic vice-presidential nominee, today affirmed his belief that the Moral Rearmament movement raised the morale of shipyard and other war plant workers in the early months of the war and is still contributing to unity in the war effort, but he disclaimed any actual membership in the movement.

In view of the Senator's new prominence as President Roosevelt's running mate, renewed interest has been shown in his past connections with the much-debated MRA program, once known as the Buchmanite movement, after its founder, Frank N. D. Buchman, and also as the Oxford group.

Truman told the Post-Dispatch that his interest in Moral Rearmament had nothing whatever to do with his own personal religious persuasion, which is Baptist, except as there is a community of interest between all religions and all moral codes. He cited the preachments contained in the Sermon on the Mount and in the Ten Commandments as representing the full substance of his own religious beliefs.

Doing Good Work, He says.

He explained that the Buchmanite or Moral Rearmament program first came to his attention about five years ago during a trip he made to the shipyards on the West Coast, where he learned that members of MRA were "doing good work among laborers in getting them to devote their time to defense jobs."

Intensely concerned with anything that promised to contribute to the war preparation program, Truman said, he decided to lend a helping hand to Moral Rearmament whenever he could. When they held a huge rally at Constitution Hall in the capital, the President sent a message which he asked Truman to read to the assemblage.

Later, Truman said, he and Representative James W. Wadsworth of New York spoke at another Moral Rearmament gathering in Philadelphia. Truman said his third and last appearance was at the National Theater in the capital last May 14, when he and Wadsworth, as co-chairmen of the committee on invitations for the event, participated in a lengthy program heralding the premiere of "The Forgotten Factor," an original drama presented by the MRA to portray national teamwork.

Truman, Wadsworth and a host of representatives of labor, civic and management groups stressed the beneficial results of teamwork, as dramatized on the stage. Among the speakers was R. Adm. Richard E. Byrd, who declared that the play spoke for "the fight for a new America — strong, clean, united." Wadsworth described the drama as "the most important play produced by the war."

Increased Teamwork.

Labor representatives reported that the Moral Rearmament program had "increased teamwork and production in aircraft, ship building and other industries." A message from Gen. John J. Pershing was read.

Guests included 20 delegates from the international labor conference in Philadelphia, led by Walter Nash, Deputy Prime Minister of New Zealand, and Dame Anne Laughlin, former chairman of the British Trades Union Congress. From the London conference of Dominion Prime Ministers, Prime Minister John Curtin of Australia cables his regrets at being unable to attend.

Reviewing these activities in behalf of the movement, Truman stressed several times that his interest was merely that of anyone deeply concerned with the war effort, and particularly in the need for full co-operation between labor and management. He pointed out that the MRA program emphasizes the need for better relations between individuals, between employers and between nations. Truman said he personally will always favor "anything" that tends to implement the moral codes of individuals and nations.

Subject of Controversy.

The MRA has been the subject of controversial discussion for many years and sometimes the object of severe criticism, as when a number of New York members last year appealed from their 1A draft classifications on the ground that their work was of "an evangelical, religious nature." Before Pearl Harbor they were represented as being strongly non-interventionist, feeling that a true moral reawakening would make war unnecessary.

A. P. Herbert, member of the British Parliament from Oxford, at one time bitterly protested against use of "Oxford group" as the name of the Buchmanites, and subsequently it became known as Moral Rearmament. It was on a visit to Oxford in 1921 that Buchman, born in Pennsburg, Pa., founded the first Oxford group.

Quarry Workers Denied Pay Rise.

The Six Regional War Labor Board yesterday denied proposed wage increases of from three to nine cents an hour for 225 workers at the Casper Stolle Quarry & Contracting Co., East St. Louis. The ruling will become effective only on approval of the Economic Stabilization Director. The employes are members of the International Hod Carriers, Building and Common Laborers Union.

STIX, BAER & FULLER

The Grand-Leader Since 1892

Small, Dressy Bags

The kind of bags you need for your afternoon and cocktail dresses . . . small, dressy pouches and envelopes in black rayon faille. The zip-fastenings have a fob you may want to have engraved.

$5 *Plus 20% Federal Tax*

SBF Handbags—Street Floor

Dickies by Jami

Frothy wisps of Alencon-type lace bestow a romance touch . . . in a jabot perking provocatively at the neckline of your suit. Delicate pink or innocent white.

$3.98

Other Jami Styles Not Sketched

SBF Neckwear—Street Floor

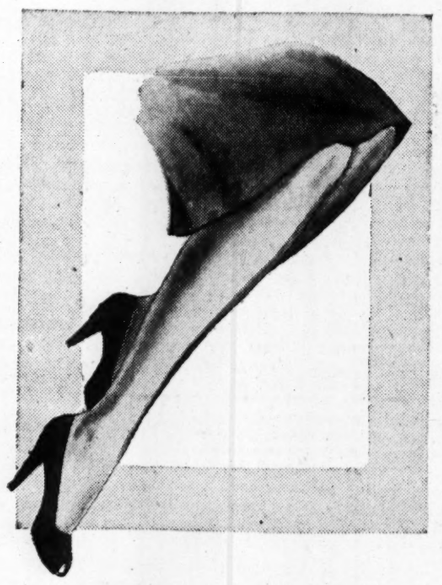

Oakbrook Hosiery

With your casual clothes you'll want smooth fitting stockings, of course—but stockings you can depend on for plenty of wear. Such are these rayons, with cotton reinforced tops and feet. In popular fall shades.

94c

SBF Hosiery—Street Floor

Beret Goes Dressy

Our felt beret has a new, dressed-up look . . . a nice result of the pleated pinwheel trim, the soft drape, the filmy veil. In the right mood for both your fall dresses and suits.

Dark colors. $6.98 **Bright shades.** $7.95

SBF Modernette Hats—Fashion Floor, Third

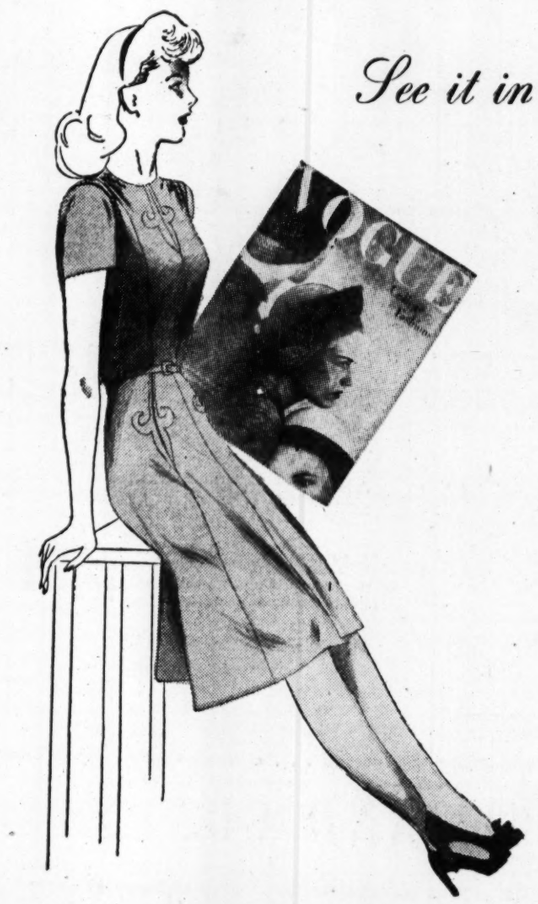

See it in the August 15 Vogue

Doris Dodson Jr. Pastel Wool* Jersey

Its new broad shoulder look . . . its lush pastel color . . and attractive stitched detail make this dress one you can't resist. You just know it'll cause a whirl at rush teas, dates, or even shopping. Cause for comment on its cute button down back, too! Melon, blue, gold, natural. 9-15.

$12.98

SBF Junior Budget Shop—Second Floor

** 65% wool, 10% rabbit's hair, 25% rayon.*

California Tailors Classics for College or Career

More proof of California's understanding of the soft, casual feeling in tailored clothes . . . our cardigan and stroller suits you'll love for day-after-day wear. Collarless cardigan suit in all-wool menswear gray flannel. $19.95 **Stroller suit in checked wool tweed. Blue or brown.** $35 **Misses' sizes.**

SBF Sports Shop—Fashion Floor, Third

Our Exclusive Petti Blazer Suits in Sharp Racing Colors

Petti, who put a wonderful young "zip" into their clothes, bring you two versions of your favorite school or career outfit . . . the cleancut blazer suit. Classic three-button or collarless cardigan . . . both in Pimlico red or Ascot green outlined in snowy white. 100% wool. Sizes 9 to 15.

$26.95

Exclusive at SBF Collegienne Shop—Fashion Floor, Third

FLYER GIVEN D. F. C., ILLINOIS MARINE CITED

Two Glider Pilots Decorated for Part in French Invasion —Others Listed.

Lt. Victor A. Mersinger, 27 years old, navigator of a Ninth Air Force Flying Fortress, has completed 30 missions over enemy-occupied Europe and has received the Distinguished Flying Cross and the Air Medal with three Oak Leaf Clusters, his parents, Mr. and Mrs. Otto L. Mersinger, 3139 Arsenal street, have learned.

Marine Col. Donald G. Oglesbay, former resident of Alton, has been commended by Maj. Gen. P. J. Mueller, commanding general of the Eighty⅝first Division, for his part in the amphibious training of his command, the Navy Department announced yesterday. Col. Oglesbay, now living in San Diego, Cal., is the son of A. D. Oglesbay of Rosewood Heights, Wood River.

Flight Officer Joseph F. Thompson Jr., 22, a glider pilot, has been awarded the Air Medal and a unit citation ribbon for his part in the airborne invasion of Normandy, his parents, who live at 9452 St. Charles road, St. Louis County, have been informed.

Decorated

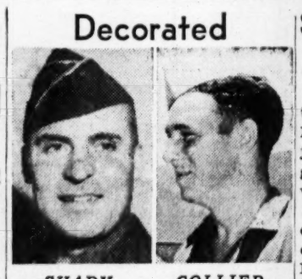

SHADY *COLLIER*

Flight Officer Clarence B. Collier, a Ninth Air Force glider pilot, has been decorated with the Air Medal for participation in the airborne invasion of France. He is the son of George F. Collier, 9539 Cloverhurst place, Affton, and his wife, Mrs. Marion E. Collier, lives in Hanover, Pa.

Lt. Harold A. Mueller, pilot of a B-26 Maurauder medium bomber in the European area, has received the ninth Oak Leaf Cluster to the Air Medal, his parents, Mr. and Mrs. Robert A. Mueller, who live at 5431 Plover avenue, have learned. He also wears the Distinguished Flying Cross.

Pvt. Andrew D. Shady, 28, an infantryman, formerly of 3133 Minnesota avenue, has received the Purple Heart for wounds suffered in action July 11 in France, his sister, Mrs. Marian Wulfert, 4163A Potomac street, has been informed.

Pvt. Harry V. Jarrett, 20, member of a chemical warfare detachment, has received the Purple Heart for wounds suffered in action last May in the European area, his wife, Mrs. Betty Jarrett, 8119 Stratford avenue, has learned. His mother, Mrs. Harry E. Jarrett, lives at 6023 Maple avenue.

SHOP OWNER SERIOUSLY HURT IN FIGHT WITH HOLDUP MAN

Joseph Epstein, proprietor of the Glasgow Food Center, 2901 Madison avenue, was seriously injured early today when two Negroes held up his market and fled with $85.

Epstein said one robber threatened him with a knife while the other robbed the cash register. He struggled with the one with the knife, he said, and the weapon fell to the floor, whereupon the man picked up an empty milk bottle and struck Epstein on the head with it.

After being treated at City Hospital for multiple cuts on the right arm, severe skull injuries and other lacerations, Epstein was moved to Jewish Hospital.

Nazis Argue With Yanks on Phone Over U. S. Demand for Surrender

Other Germans Shoot Their Officers and Give Up by the Hundreds in Beleaguered City.

By HAL BOYLE

ST. MALO, France, Aug. 11 (AP).—Beleaguered Germans within the citadel of St. Malo argued by telephone with besieging Americans yesterday whether the trapped garrison should surrender or continue to fight, but in the city streets, as the Americans moved in, German troops had no doubts, and some of them shot their officers to give up.

The Germans hemmed in the Citadel agreed wholeheartedly with the Americans in the telephone discussion that it would be foolish to fight on, but added that was what they intended to do.

No such spirit was found as the Americans smashed into the city Wednesday in flaming hand-to-hand fighting and occupied all of it except the port's rocky fortress.

Shot Officers to Give Up.

An American officer said the Nazis gave up in batches of 100 or more, among them a Lieutenant Colonel wounded by his own men so they could surrender. One German sergeant came out from a strongpoint waving a white handkerchief, and after him 80 more came tumbling out when they saw their comrade taken without being shot. This sergeant told the Americans the men had to shoot their own officer before they could give up.

The argument by telephone was the latest development in the siege of St. Malo, coastal beach resort, which 10,000 Nazi workers converted into one of the strongest fortresses in France in the last two years.

Today's communique said that resistance at St. Malo had been reduced to "a single strongpoint."

In cleaning up St. Malo, troops came across a Nazi communication line leading into the citadel.

Tapped Wire.

"We tapped the wire and asked to speak to Col. von Auloch (commander of the garrison)," said Maj. J. M. Alexander, Garth road, Scarsdale, N. Y. "We couldn't get through to him, but we did reach a group of 15 or 20 Germans in a pillbox, so we put in a little missionary work on them.

"Boy, were they startled to hear us. They agreed that a further fight was foolish since they are in a hopeless position, but they said they were under orders to stay at their posts."

It seemed likely dive-bombers would be the most successful in blasting the Germans out since they alone have the shattering power needed to blast the citadel's massive stone walls.

GENERAL REJECTS YANK'S OFFER

By B. J. McQUAID

The Chicago Daily News—Post-Dispatch Special Radio. Copyright, 1944.

WITH THE AMERICAN FORCES IN BRITTANY, Aug. 11. —Col. von Aulock—the fanatical would-be savior of St. Malo—last night added a new wrinkle to his Stalingrad act. In the best Prussian tradition and in a note full of lofty military sentiment he declined the proposal that he surrender his hopeless position in the ancient Vaublan fortress at St. Servan-Sur-Mer on an island just outside the city of St. Malo.

In answer to the suggestion of an American infantry major that he surrender in order to save the lives of an estimated several hundred Germans trapped within the fortress, Von Aulock (commander of the St. Malo garrison and a veteran of Stalingrad) wrote:

"1. I thank you very much that you are fighting fairly.

"2. But even if the Americans would be fighting on the river Rhine we Germans shall continue fighting because a capitulation according to my conception is not compatible with the honor of a German soldier.

"(Signed) VON AULOCK,
"Colonel."

Truce Called.

A truce was called in the St. Malo fighting while a captured German major returned to the fortress at his own suggestion to try to talk Von Aulock into surrendering. The German major was accompanied by an American lieutenant. They reported back to our lines in half an hour with the German colonel's note and a proposal which he made to return about 12 American prisoners to our lines on condition that they agree not to fight any more in the St. Malo area.

The truce continued while this arrangement was made and the American prisoners were released. Then the German major—the one who suggested the whole business in the first place—persuaded the American major to attempt a personal meeting with Von Aulock, halfway between the lines. The American major consented and went out to meet the German but the latter never showed up for the date. At that point our major called the whole deal off and the heavy-shelling duel was resumed.

The number of prisoners we have taken in St. Malo outnumbers our attacking force by many hundreds.

Prisoners say Von Aulock evidently has been powerfully influenced by the miracle of Russia's defense of Stalingrad and to this mental conditioning in his case is added fanatical Nazism and the kind of blind personal loyalty to Der Fuehrer which Hitler now shouts is the only thing that can save Germany.

30 Days for Not Paying Hotel Bills

Daniel Levin Jr., a bartender, of San Francisco, Cal., was sentenced yesterday to 30 days in the workhouse by Judge Lewis Comerford of the Court of Criminal Correction. Levin pleaded guilty to charges of defrauding the Mark Twain, Jefferson and De Soto hotels by failure to pay for rooms and meals, amounting to $74.

VANDENBERG DEFINES TERM 'PEACE FORCES'

Ultimately Includes Military Power, He Says—'Nothing Could Be Plainer.'

WASHINGTON, Aug. 11 (AP).—Senator Vandenberg (Rep.), Michigan, said today that the term "peace forces" employed in the Republican platform's foreign plank "means whatever force—whether moral, economic, diplomatic or military—may be necessary to keep the peace whenever such emergency arises."

Vandenberg, a member of the Senate Foreign Relations Committee and the principal draftsman of his party's foreign policy declaration, asserted in a statement:

"I have never been able to understand the charge of ambiguity which has been made against the language in the Republican national platform which pledges the use of 'peace forces' by a portwar international organization to dispel military aggression.

"I believe that all of us who participated in writing the pledge would concur in the definition of the phrase. 'Peace forces' means whatever force—whether moral, economic, diplomatic or military—may be necessary to keep the peace whenever such emergency arises.

"It is an infinitely broader term than 'military forces.' It recognizes that peace rests upon many sanctions other than force. But it ultimately includes military force.

"'Peace forces' are all the 'forces' necessary to keep the 'peace.' Nothing could be plainer. We recognize 'force' as a last resort. We decline the militarist conception that it is the only resort."

Pensions Average 12 Cts. Higher.

JEFFERSON CITY, Aug. 11 (AP).—Old-age pension checks for August averaging $22.33 each have gone to 102,837 Missouri oldsters —269 fewer than last month—the Social Security Commission reported today. The average check was 12 cents higher than in July and the total of the payments was $2,295,960, which was $6139 more than last month's total.

START THE DAY WITH A GOOD BREAKFAST.
F/E FOOD SHOP
Air-Conditioned for Your Comfort
ON YOUR WAY TO WORK, stop in at an F/E Food Shop for Scrambled Eggs, Little Pig Sausages, Buttered Toast and our delicious Coffee — — — 44c
611 Locust 119 N. 8th 912 Washington 3563 Olive 1018 Market

• ROOFING • SIDING
• ROCK WOOL INSULATION
Let us serve you. Finest quality materials, workmanship.
NOTHING DOWN — EASY TERMS
Home Comfort Roofing and Siding Co.
6146 DELMAR (12) PHONE DE. 0490

NOTICE!
We are pleased to announce to our patrons and friends that we will resume our regular laundry services beginning Monday, August 14.
J. ARTHUR ANDERSON LAUNDRY
PHONE RO. 2200 4940 WASHINGTON BLVD.

have You A SAFE DEPOSIT BOX?
Protect Your U. S. War Bonds and valuable papers. Enjoy peace of mind. The rental cost is small.
Call GA. 2000
FIRST NATIONAL SAFE DEPOSIT CO.
BROADWAY · LOCUST · OLIVE

Adele of California checks CHECKS!
$39.95
And you'll want to check them too in this candidly classic style for fall. In the easy, casual manner Boyd's and California understand so well. Brown and white or black and white.
Third Floor
*Plus Federal Excise Tax
Boyd's
OLIVE AT SIXTH (1)

Get on the campus "trunk line" at Boyd's with
the new sweater blouses in wool jersey
$8.95
Newest "upper story" fashions in the picture for fall. Boyd's blouses in wonderful wool jersey for fall. With flirty ruffles down the front. In lime, lipstick pink or black. Sizes 12 to 20.
Mezzanine Floor.
Boyd's
OLIVE AT SIXTH (1)

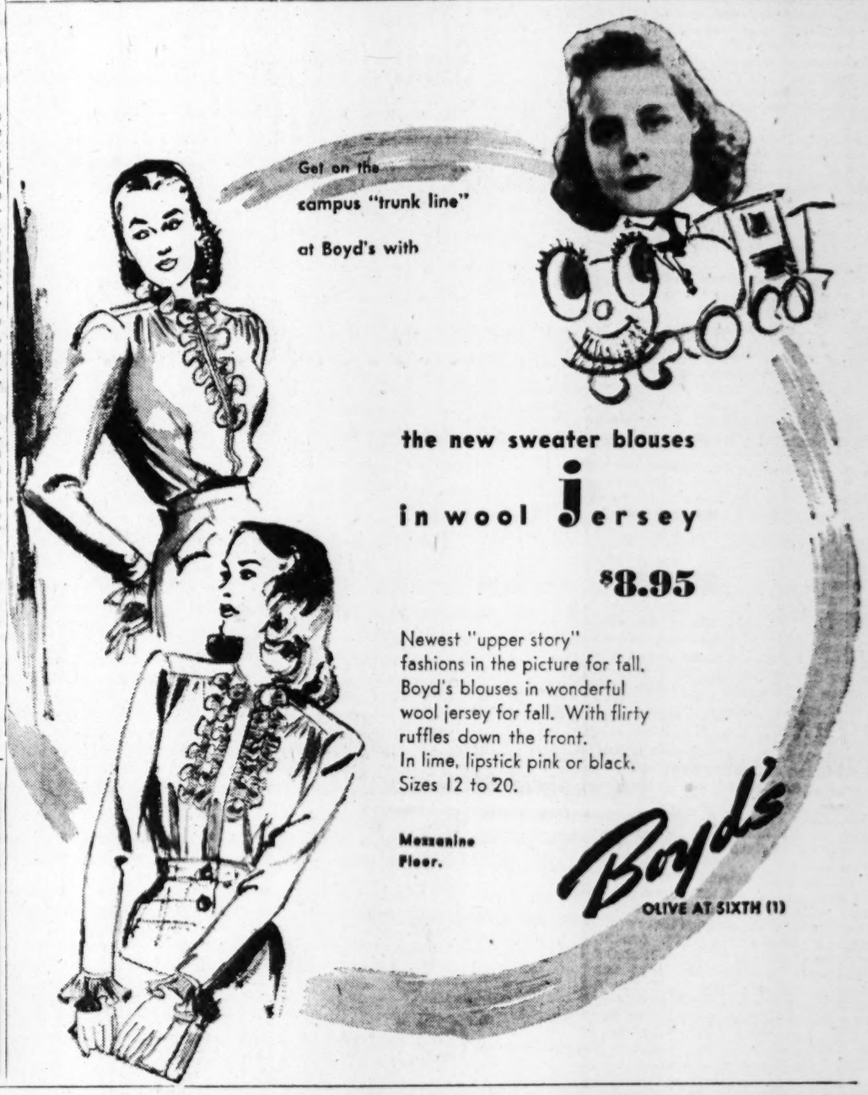

BLANKETS . . . . . BY THE HUNDREDS!
shop from 9:30 to 5:30 • friday and saturday, 9:30 a. m. to 9:30 p. m.

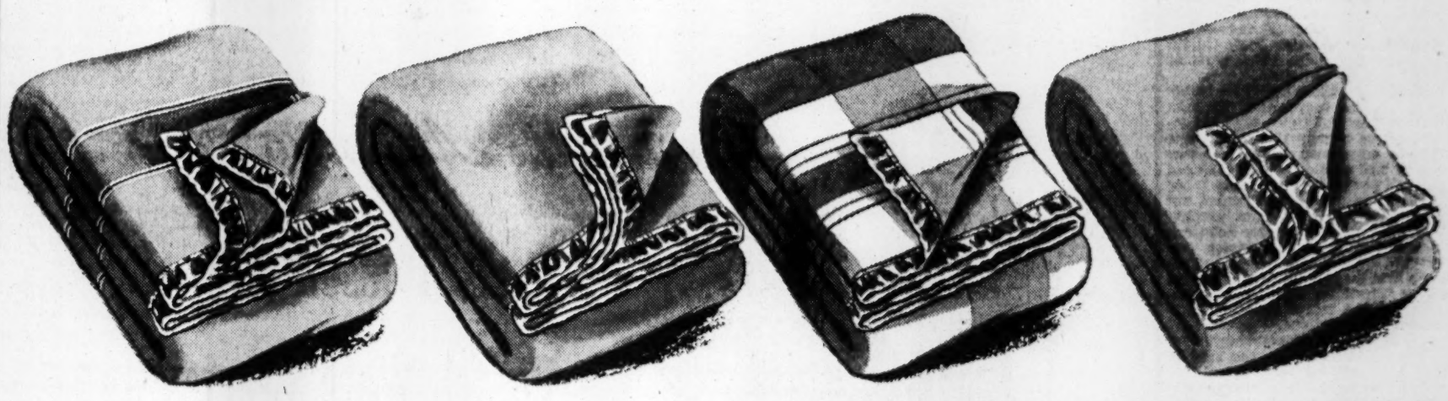

33⅓% PURE WOOL SLUMBERSOUND
5.50
Warm, fluffy blanket luxury in 33⅓% wool. Cotton fibers make for long wear, rayon richly trims it. 72x84.

ARMY TYPE BLANKET
For all-around use. 80% wool, 20% rayon and cotton. 62"x82". 5.49

STURDY UTILITY BLANKET
75% cotton and 25% reused wool thoroughly cleaned. It can take rough wear — — — — — — — 2.19

50% NEW WOOL SLUMBERSOUND
6.98
So warm with one-half wool, but light and sturdy with fine, long cotton fibers interwoven. Rayon satin binding.

PATCHWORK COMFORTER
For homey charm—beautiful patchwork design in rose, blue or green. 68x80 — — — — — — — — 3.98

AUTHENTIC INDIAN DESIGN
Quaint Indian motifs on variegated striped background. Lockstitched ends — — — — — 2.98

5% WOOL DOUBLE SLUMBERSOUND
3.69
A lovely, luscious-looking blanket at such a cheerful little price—and it's 5% wool! 72x84" size. Just compare it!

WHITE SHEET BLANKET
Better quality sheet blanket of select cotton. Generous 70x95" size. 1.39

DOUBLE COTTON BLANKET
Smooth, soft, warm Slumbersound in pastel plaids. Use it now and for fall — — — — — — — 1.89

100% PURE WOOL SLUMBERSOUND
10.95
A real treasure chest blanket! 2-ply worsted underweave. 72x84-in. Warm! Rich, four-inch rayon satin trimming.

25% WOOL DOUBLE BLANKET
25% wool, 75% cotton. 72x84" size. Rose and white, cedar, burgundy — — — — — 4.98

RAYON SATIN COMFORTER
The best goes into it! 80% pure fine wool, 20% mink fur. Pastels. 81x87 — — — — — 27.95

all selling floors comfortably air-cooled . . . a small deposit holds your blanket 'til Oct. 1st, '44

ask about our easy pay plan
CUSTOM MADE SLIP COVERS
• Divan • One Chair
• Four Cushions
Complete Plus Tax 50.00
• Select Fabrics From Our Materials
• Covers Cut and Fitted in Your Own Home
• Perfect Tailoring by Slipcover Experts
Nothing will "lift the face" of your furniture better than a crisp new set of custom made slipcovers. Pick the fabrics from dozens of our lovely new sun and tub-fast bolts. Choice of self-welt or contrasting seams. Box pleated.
1-stop shopping in our catalogue dept.

SEARS, ROEBUCK AND CO.
grand near gravois, 18 7412 manchester, 17 kingshighway at easton, 13 east st. louis, illinois

CLASHES BETWEEN REICH ARMY MEN, NAZIS REPORTED

Shootings Said to Result From SS Effort to Arrest Officers in East Prussia.

LONDON, Aug. 11 (AP)—Shooting broke out today in East Prussia, West Prussia and the Danzig area when Nazis SS elite guardsmen attempted to arrest German Army officers, the Moscow radio said early today.

"Many SS men were killed," the Moscow account, recorded here by Reuters, said.

Another Moscow broadcast reported "mass arrests in Germany not only among generals and senior officers but also among important civil servants" as Heinrich Himmler continued his purge. It said the latest victims of the purge included Dr. Hjalmar Schacht, Nazi economist, banker and minister without portfolio, and Baron Konstantin von Neurath, a high Nazi once reported being groomed as Hitler's successor. Previous unconfirmed reports said Schacht had been arrested and possibly killed.

The Stockholm newspaper Tidningen in an undated dispatch today quoted a person with close connections in Germany as saying 1000 Germans had been arrested and 100 executed since the attempt on Adolf Hitler's life July 20.

Hitler has issued a decree to all judges of courts-martial directing that the death penalty must be imposed on German officers who insist on using the Army salute instead of the Nazi salute, Moscow said.

Two captured German generals, in statements appearing above their signatures today in the Soviet press, called upon the German people and the Army to end the war.

"Over 30 German divisions are doomed to extermination owing to an irresponsible Hitler's strategy," said the statement, by Lt. Gen. von Kurowski of the 110th Infantry Division and Maj. Gen. George Lindeman of the 361st Infantry Division, who has been named by the Nazis as a participant in the plot against Hitler.

"There is but one issue—it is to stop the struggle and lay down arms," the statement said. "It is time to finish with Hitler and his clique. He who fights against Hitler fights for Germany."

The declaration, dated Aug. 6, professed complete agreement with a manifesto which 60 of their fellow generals reportedly signed July 22 repudiating Hitler.

FREIGHT LINES STRIKE ENDS

Striking employes at the Hayes Freight Lines, 825 South Eighth street, returned to work at 1 o'clock this afternoon after the company agreed to transfer a manager under whom the 125 persons refused to work, it was reported today.

The employes walked out earlier this week when the company transferred R. W. Alfred from the home office at Mattoon, Ill., to serve as manager of the St. Louis branch. The employes are members of AFL Teamsters' & Chauffeurs' Union, Local 600.

Chairmen for Democrats

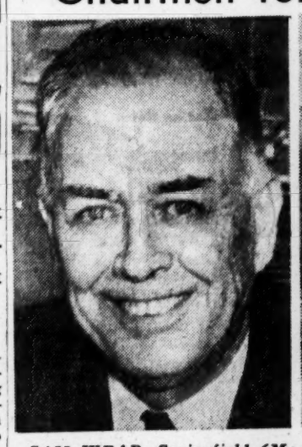

—By a Post-Dispatch Staff Photographer.

SAM WEAR, Springfield (Mo.) attorney, who was selected chairman of the Democratic State Committee yesterday, and MRS. JESSIE COLEMAN, 9211 Pavia avenue, Affton, wife of Thomas Coleman, a St. Louis agent of the State Liquor Control Department, who was named vice chairman.

STATE DEMOCRATIC LEADERS CALL FOR PARTY UNITY

JEFFERSON CITY, Aug. 11 (AP).—Asserting "personal feelings must be cast aside," the Democratic State Committee praised Attorney General Roy McKittrick as a statesman in a circular distributed yesterday.

McKittrick beat United States Senator Bennett C. Clark for Democratic nomination to the Senate after a primary campaign so acrid that some political observers forecast a rift in party ranks as a result.

The committee statement said that "in 1940 a notably acrimonious Democratic primary campaign was carried over into the general election" in which Republicans won the governorship.

"This must not happen this year in any of our state contests," it said. "Personal feelings must be cast aside in the interest of party advancement."

CHINESE KEEP UP ATTACKS ON JAPS NEAR HENGYANG

CHUNGKING, Aug. 11 (AP).—The Chinese continue to press attacks three to six miles from fallen Hengyang, with both sides suffering heavy casualties in the fight for the Canton-Hankow railway, the Chinese communique said today.

The Chinese, after capturing Leiyang, 30 miles south of Hengyang, were still battling the enemy in the suburbs.

An earlier announcement said Chinese troops had repulsed a strong Japanese counterattack designed to relieve isolated Japanese positions astride the Burma road in Western Yunnan province.

WLB PANEL AGAINST PAY RISE FOR 254,000 G.M.C. WORKERS

WASHINGTON, Aug. 11 (AP).—A War Labor Board panel found yesterday that 254,000 employes of General Motors Corporation are not entitled to further general increases under the Little Steel formula restricting such boosts to 15 per cent above 1941 levels.

The panel heard 26 issues in dispute between the company and the CIO United Automobile Workers growing out of negotiations of a new master agreement. On the wage demands, the panel said the 10 cent increases paid in May, 1941, and the 4 cents an hour increase ordered by the WLB in October, 1942, brought total increases to 15 per cent of the Jan. 1 (1941) scale.

This finding will be considered by the WLB along with reports from other panels when it determines at a later date the validity of labor's demands to modify the Little Steel formula.

WRIGHT AIRCRAFT STRIKERS RETURN, AGREE TO ARBITRATE

PATERSON, N. J., Aug. 11 (AP).—Wright Aeronautical Corporation strikers—estimated at 20,000 by their CIO union leader and at 7000 by the company—started back to work today following the workers' acceptance of a tentative agreement ending a four-day walkout which cut production at four big plants in this area.

A large assemblage of strikers voted six-to-one last night to end the walkout and entrust to their union leaders the task of arbitrating their claimed grievances, the union spokesman stated. One of three points in the tentative agreement was that layoffs or transfers of workers to different jobs would be halted until Aug. 27.

"Big-'n'-Bigger"
5.98
Our 1944 sweater sensation! All wool, it comes in two sizes: Big, 'n' bigger!

Marly jacket
12.95
Cravenetted, beige "Corduroyal" boy coat, extra pockets inside and out.
With nubby wool sweater, 7.98;
Authentic clan plaid wool skirt, 8.98
COUNTRY CLUB—FOURTH FLOOR

Mouton dyed lamb
$169 plus tax
Rich brown and sturdy, pet of the college crowd. We do it in full length and shortcoats, with wide tuxedos, bell sleeves, turn-back cuffs.
FUR SALON—THIRD FLOOR

Kline's
AIR-CONDITIONED

choice of the house
CLEARANCE OF ALL REMAINING
Summer Dresses
• from boulevard shop
• from country club shop
• from summer shop
originally 7.98, 10.95, 14.95, 16.95
5.98
assembled in the summer shop to facilitate your shopping
Cottons, rayon crepes, sheers and spuns! Street, sports and afternoon wear, lots of sunbacks; good selection of summer's best colors. Sizes 10 to 20, but of course not in every dress.
SUMMER SHOP . . . FOURTH FLOOR

Kline's
WASHINGTON AT SIXTH (1)
CAMPUS AND CAREER FASHIONS
Clothes that get you off to a right start, from the store with the know-how on youthful fashions. Come in, consult
OUR COLLEGE "MORTARBOARD":
BETTY LOU HORN, Kappa, Washington U.
DOROTHY CONNOR, Pi Phi, Missouri U.
DOLORES MALECEK, Kappa Beta Phi, St. Louis U.
JACKIE CROUTHER, Pi Kappa, Harris Teachers C.
JUNE CASSIDY, junior, Fontbonne.
BETT LOU GLEIBER, senior, Monticello College.

for Girls
25.00
WOOL interlined Folkstone fleece coats in Chesterfield, double-breasted or boy styles; bright colors; 7 to 14.
SECOND FLOOR

hat bar's "Debby" Bonnet
3.49
Flirtatious new version of the bonnet, in black, brown and bright autumn hues.
STREET FLOOR

Junior campus-ites
Our exclusive Dorsa is corduroy with frilly lace; pale shades, 9 to 15 . . . 22.95
The tingona lamb furred tuxedo coat is pure wool, in vibrant colors, 9 to 15 . . . 79.95, plus tax.
SECOND FLOOR

...in these 12 colors:
Fuchsia, Brown, Black, Chartreuse, Powder, Kelly, Lilac, Maize, Brandy, Melon, White, Pineleaf
STREET FLOOR

John N. MacLean, Singer, Dies.

NEW YORK, Aug. 11 (AP).—John N. MacLean, professional singer of Scottish songs and president of the Robert Burns Memorial Association, died yesterday. He was 50 years old.

WHY MUTUAL BANK?
DEPOSITS GUARANTEED
By F. D. I. C. up to $5,000.00
★
CENTRAL LOCATION
716 LOCUST STREET
★
1% COMPOUND INTEREST
Credited June 1st and December 1st
★
CONVENIENT HOURS
9 to 2 Daily . . . 9 to 12 Saturday
Monday, Savings Dept. to 5:30 p. m.
★
MUTUAL
BANK AND TRUST CO.
716 LOCUST

Shop Here First
for
Sporting Goods
Avoid Disappointment.
Most "Hard to Get"
Needs Are Supplied Here.
AMERICAN
SPORTING GOODS CO., 2621 OLIVE
JUST WEST OF JEFFERSON
FREE PARKING LOT

TIRES
GOOD USED TRUCK TIRES & RECAPS
RECAPPING
REPAIRING—VULCANIZING
PROMPT SERVICE
Either for heavy truck or passenger car tires . . . The Merchants system of recapping is the best and longest wearing heavy tread recap that money can buy. New synthetic rubber. No rationing papers needed.
SPECIAL DEALER SERVICE
27 YEARS' EXPERIENCE
Recently expanded facilities to take care of your tire needs. Prompt service to out-of-town customers. Capacity over 2000 tires weekly.
MERCHANTS TIRE CO.
HARRY B. WHITE
2710 Washington Blvd. (3) JE. 0673

Spur

5¢
THE COLA DRINK
WITH
CANADA DRY
QUALITY

GALE'S—800 FRANKLIN
SUMMER
CLEARANCE
Men's Sanforized Shrunk
Wash Pants $1.00 Pair
Odds and Ends of better grades. Drastically cut for clearance.
Men's Better Grade
STRAW HATS 50c
All kinds, but not all sizes.
• Men's Work Sox, irregs., doz. $1.00
• Men's or Boy's Swim Trunks, $1.00
Open Fri., Sat., Mon. 'till 9 P. M.
GALE'S
HONEST VALUES
S. W. Cor. 8th & Franklin

TRAVEL, RESORTS, HOTELS
EASY TO REACH

Wartime travel restrictions place new emphasis on the convenience of reaching vacation and weekend objectives. But short trips, within the bounds of today's curtailed travel, entail no sacrifice of vacation pleasures to residents of St. Louis and vicinity, who can still spend enjoyable days at Pere Marquette State Park. Lodge and deluxe cabin accommodations, American plan. Riding, hiking, boating, nature tours.
Only 40 miles from St. Louis . . . close enough to drive, even with an "A" card. Also served by Illinois Traction R. R. to Grafton, taxi to The Lodge.
For literature, rates, and reservations write
H. R. SPRINGER, Resident Manager
THE LODGE
PERE MARQUETTE STATE PARK
GRAFTON, ILLINOIS
Jerry B. Gordon Management

MATTINGLY LIKELY TO CHOOSE STATE G. O. P. CHAIRMAN

Committeeman Is Expected to Wield the Power Regardless of Who Is Named to Post.

By CURTIS A. BETTS
State Political Correspondent of the Post-Dispatch.

JEFFERSON CITY, Aug. 11.—Republican politicians have begun discussion of the party's probable choice for chairman of the Republican State Committee. So far it is rather an aimless discussion, as most of them express the opinion that, shortly before the committee meets, Sept. 12, National Committeeman Barak T. Mattingly will announce his choice and the committee will accept it without question.

However, the chairmanship is being discussed, and among those mentioned frequently is Charles Ferguson of Willow Springs, former chairman, whom Mattingly deposed two years ago, and who was defeated for the nomination for Governor in the primary, Aug. 1, by Mattingly's candidate, Jean Paul Bradshaw of Lebanon.

It is hardly to be expected that Mattingly will be agreeable to Ferguson's selection, or that Ferguson would accept if the place were offered to him. They engaged in a personal feud in the primary, continuing a factional strife which had gone on for several years. Mattingly, it would seem, would not be willing to turn the party organization over to Ferguson after taking the control away from him, and Ferguson probably would not see the possibility of working in harmony with Mattingly in the campaign management.

Bradshaw, Donnell Confer.

Bradshaw and Gov. Donnell, nominee for United States Senator, conferred in the Governor's office for 45 minutes yesterday. After the conference Bradshaw said the chairmanship was not discussed, and that the conference had to do only with general plans for the campaign. He said it was agreed that active campaigning should begin the latter part of August and continue vigorously up to election day. The Governor refused to answer when asked whether he and Bradshaw had discussed the chairmanship.

Bradshaw said he had no particular person in mind, and it is understood the Governor is not concerned about who heads the party organization. It was against him in the primary and he defeated its candidate, Howard V. Stephens of St. Louis, by about 75,000. It is likely the Governor will make his own campaign in his own way, of course supporting the entire Republican ticket as he goes along.

It may be that Mattingly will insist on retention of the present chairman, Grover W. Dalton of Poplar Bluff, although Dalton, whose health has not been the best, has indicated a willingness to retire. Dalton was Mattingly's selection for chairman at the time the national committeeman decided to oust Ferguson, and they have worked in complete harmony.

Mattingly Might Take Job.

There is even some talk that Mattingly might take the chairmanship himself. It is a reasonably safe assumption that Mattingly will be chairman in fact, if not in name, regardless of who is chosen, unless it be Ferguson. There is a precedent in Missouri politics for one man to hold both jobs, although not in the Republican party. James P. Aylward of Kansas City served as Democratic national committeeman and chairman of the Democratic state committee for several years.

Among others being discussed for the Republican chairmanship are A. D. (Bud) Welsh, former chairman of the St. Louis County Board of Election Commissioners; Leonard Limbaugh of Caruthersville, Motor Vehicle Commissioner in the office of the Secretary of State, and Preston Estep of Monett, counsel for the State Insurance Department. All were supporters of Bradshaw, although Limbaugh was not active after he accepted appointment to his present position.

The state committe will meet in Jefferson City Sept. 12, at the time the candidates for state, congressional, judicial and legislative offices meet in convention to write the party platform.

Democratic candidates also meet in Jefferson City at the same time for the same purpose. The Democratic committee undoubtedly will approve the action of the state candidates in St. Louis yesterday in the recommendation that Sam Wear of Springfield be elected chairman.

COL. JAMES HIGGS IN NEW AIR FIELD POST; EX-ST. LOUISAN

Col. James H. Higgs, former St. Louisan, has assummed command of the Hobbs (N. M.) Army Air Field, the War Department announced. Hobbs Field is the Army Air Forces Training Command's Flying Fortress pilot school.

Col. Higgs, who formerly lived at 6822 Kingsbury boulevard, University City, was a National Guard officer called to active duty four years ago. In 1943 he was assistant chief of staff to Maj. Gen. George E. Stratemeyer, commanding general of American air forces in the India-Burma sector. His most recent command was of Fort Sumner (N. M.) Army Air Field.

Following the last war, in which he served as an ambulance driver, Col. Higgs operated the advertising agency of Ellinger & Higgs. He was later associated with McCann-Erickson, Inc., a national advertising concern.

Brazil Scientist

—By a Post-Dispatch Staff Photographer.
DR. NILSON DE REZENDE

DEVELOPER OF NERVE TISSUE GRAFTING IS HERE FOR STUDY

Dr. Nilson de Rezende, Brazilian representative to the National Research Council and scientist who developed the technique of grafting nerve tissue from cadavers to living persons, was in St. Louis today for further study in autopsy nerve grafting at St. Louis University.

As representative of the Brazilian Government to the Research Council, which collects and utilizes information on scientific developments, he will attend called meetings of the council at Washington, D. C.

In speaking of his own country Dr. de Rezende explained that he was going to present to the Research Council a proposal for an exchange rate whereby postgraduate students could get more dollars for their Brazilian pesetas which would encourage more students to come to the United States for study.

TRAVEL, RESORTS, HOTELS
Heading for Minnesota?
HOTEL LOWRY
IN ST. PAUL
Special Tourist Rates
ROOMS WITH BATH $2.50 UP . 4 ATTRACTIVE RESTAURANTS
LOWRY GARAGE HAS DIRECT ENTRANCE INTO HOTEL

Petain in Vichy, Nazis Say.

LONDON, Aug. 11 (AP).—Denying reports that Marshal Henri Philippe Petain's government had left Vichy, the German-controlled Paris radio today said Petain conferred there yesterday with his War Secretary, Lt. Gen. Eugene Bridoux, and other Cabinet members.

ARONBERG'S • 6th & LOCUST
BEAUTIFUL DIAMONDS
THESE PRICES INCLUDE FEDERAL TAX

ENGAGEMENT RING
GENUINE DIAMOND
14-kt. gold — genuine Diamond. A really wonderful value. $1.25 weekly.
$19.

DIAMOND BRIDAL PAIR
14-KT. GOLD
Four genuine diamonds. Our $69.50 value. Be sure to see this set — Saturday. $1.25 weekly.
$59.
ARONBERG'S
S.E. CORNER
6TH AND LOCUST
LOW • TERMS

Complete GLASSES ON CREDIT
AS LOW AS 50¢ DOWN
AS LOW AS 50¢ A WEEK
FRAMES FOR $2.85
Dr. Lagerman O. D.
ARONBERG'S
6TH S.E. CORNER
AND LOCUST

BIEDERMAN'S Giant Bargain EXCHANGE STORE
Factory & Floor Samples at Big Reductions
Good Used Furniture
★ Reconditioned and Guaranteed ★
Easy Terms No Carrying Charges
LOCATED ACROSS STREET FROM OUR MAIN STORE
EASY TERMS
No Carrying Charges

PULL-UP CHAIRS AND ROCKERS $2.95

MATTRESSES
Brand-new $5

BREAKFAST SETS
Mostly oak $7

LIVING-ROOM TABLES
Many styles $1
OPEN NITES 'TIL 9
New And Rebuilt BEDROOM SUITES
Slightly Mismatched

as Low as
$24
★ ★ ★
Brand-New LIVING ROOM SUITES

Slightly Damaged In Shipment
$39

FELT-BASE RUGS $2.98

9x12 RUGS
Good Used Rugs, beautiful, $9.95

DRESSERS
As low as $5

METAL BEDS
Sturdy; all sizes $1.95
200 MILES DELIVERY
• Biedermans •
GIANT BARGAIN EXCHANGE STORE
Eighth & Franklin • Across Street from Main Store

Grace and Joe Present
Fall Merchandise
at its Earliest
* * *
New Suits and Coats
$22.95 To $45
Smart Junior Dresses
FALL'S LATEST CREATIONS
$10.98 To $29.98
GRACE & JOE HERZ SHOP INC.
USE OUR WILL CALL
921 WASHINGTON (1)
SMARTEST JUNIOR SHOP
SELECT YOURS TODAY
RETAIL SHOP IN WHOLESALE DISTRICT

Get on the campus "trunk line" at Boyd's with

Argyles
59c and $1
Cotton or cotton and wool mixture sox in the pattern that's the all-time campus favorite. In brash, bold colors.
Women's Hose Main Floor.
Boyd's
OLIVE AT SIXTH (1)

BIEDERMANS
Living Room Outfit $79

A Complete Room, 11 Pieces . . . Everything Included
★ Modern Sofa and Club Chair
★ Lounge Chair and Ottoman
★ Pair of Beautiful Draperies
★ Lamp Table, Coffee Table, End Table
★ Pair of Attractive Book-Ends
★ Two Interesting Pictures.
Trade In Your Old Suite. Easy Terms, No Carrying Charges
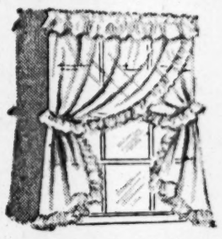
Lovely Curtains
Fine marquisette. 45x87 each side. $3.95
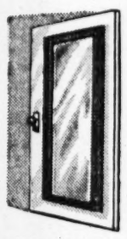
Door Mirrors
Full length. For wall or door. 89¢

9x12 Fringed Rugs
Seamless. 9x12 size. $16.95
Open Nights 'Til 9
STUDIO COUCHES
Spring Filled

Well tailored, durably upholstered studios in sofa bed style, handy bedding box. Spring base construction for complete comfort!
$33
REFRIGERATORS
With An 8-Piece Casserole Set, And 500 Lbs. of Ice Included!
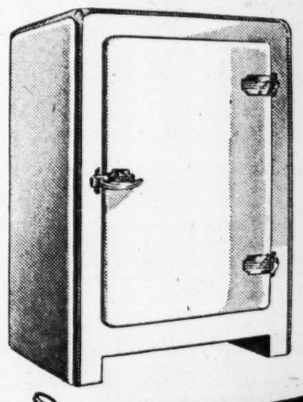
$29
Modern all-white refrigerator with guaranteed insulation . . . complete with a set of oven-proof casseroles in individual size, and as always, Biedermans gives you 500 pounds of ice, too!
Biedermans
NO CARRYING CHARGES • EIGHTH AND FRANKLIN
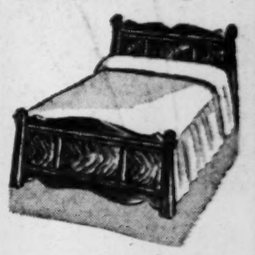
Solid Panel Beds
Choice of walnut or maple finish. $7.95

Large Cribs
With drop-side, steel spring. $7.95
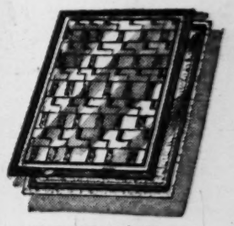
Felt-Base Rugs
First quality, with borders. 9x12 size. $2.98
200-Mile Delivery

KEEP COOL
12-Inch Ventilating FANS
Designed for Bedrooms or Kitchens $39.95 UP
Ideal Plumbing & Heating SERVICE CO., INC.
4301 SOUTH KINGSHIGHWAY BLVD.
FLanders 8500 PLateau 9910

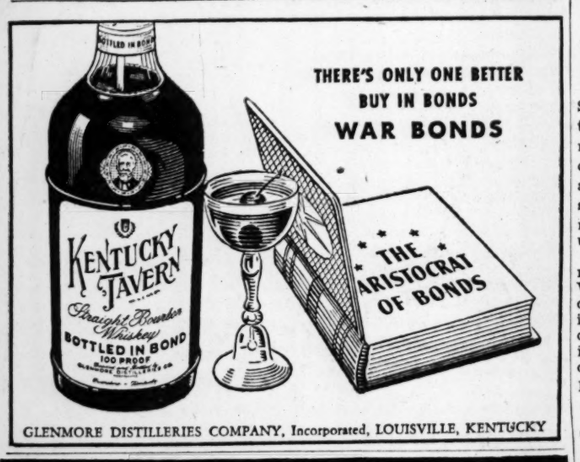

GLENMORE DISTILLERIES COMPANY, Incorporated, LOUISVILLE, KENTUCKY

GLASSES
THE LATEST STYLE
Expert Examination by Registered Specialists
50¢ DOWN 50¢ A WEEK
Dr. Buescher
Dr. Soulier
Dr. Cofman
Optometrists
8TH & OLIVE 5933 EASTON STONE BROS. 2647 CHEROKEE 2701 N. 14TH

NO INTEREST ★ NO CARRYING CHARGE

DIAMOND ENGAGEMENT RING
Here's a beautiful Ring at an amazingly low price. Genuine Diamond is set in mounting of 14-kt. Yellow Gold.
$1.25 a Week After Down Payment $36

8-DIAMOND BRIDAL PAIR
8 Genuine Diamonds set 14-karat Yellow Gold mountings. A lovely ensemble of distinctive styling.
Both Rings $2.50 a Week After Down Payment $156

10-DIAMOND BRIDAL PAIR
Two charming rings of harmonizing motif set with 10 Genuine Diamonds in lovely 14-kt. Yellow Gold mountings.
Both Rings $3.00 a Week After Down Payment $210

3-DIAMOND ENGAGEMENT RING
3 genuine Diamonds smartly set in a rich mounting of 14-kt. Yellow Gold. Sure to please HER.
$2.50 a Week After Down Payment $120

DIAMOND BRIDAL PAIRS
You'll notice at once the rich beauty of this brilliant pair. Mountings are 14-karat Yellow Gold. Extremely low price.
Both Rings $1.25 a Week After Down Payment $45
Two charming Rings fashioned in 14-karat Yellow Gold. Diamond Engagement Ring, matching Wedding Band.
Both Rings $1.50 a Week After Down Payment $84
All Prices Include 20% Federal Tax
STONE BROS.
CREDIT JEWELERS
N. E. Cor. 8th & OLIVE (1)
5933 EASTON (12) 2647 CHEROKEE (18) 2701 N. 14th (6)

NEW RED POINT VALUES IN EFFECT TILL SEPT. 2

Listing Given of New Schedule and Changes — D-5 Stamp to Be Valid.

New red point values effective Sunday announced yesterday by the Office of Price Administration, restored pork loins, hams and canned fish to the rationed list and made utility grade lamb, beefsteaks and roasts ration free. The new values will remain in effect until Sept. 2.

At the same time it was announced that red stamp D-5 in War Ration Book Four will become valid Sunday for 10 points indefinitely. Following are the changes in the new schedule, listing in order the new value and the change:

BEEF (Utility or C Grade Only).

Steaks.

Porterhouse 0, down 14; T-bone 0, down 14; club 0, down 14; rib (10-inch cut) 0, down 10; rib (7-inch cut) 0, down 11; sirloin 0, down 13; sirloin (boneless) 0, down 15; round (full cut) 0, down 15; top round 0, down 15; bottom round 0, down 15; round tip 0, down 15; chuck (blade or arm) 0, down 5.

Roasts.

Rib, standing (chine bone on), 9-10 inch cut, 0, down 8; rib, standing (chine bone on), 7-inch cut, 0, down 10; round tip 0, down 13; rump (bone in) 0, down 8; rump (boneless) 0, down 12; chuck (blade or arm) bone in 0, down 5; chuck or shoulder (boneless) 0, down 6; English cut 0, down 5.

PORK

Steaks and Chops.

Center chops 8, up 8; end chops 4, up 4; tenderloin 8, up 8; ham, bone in, slices 9, up 9.

Roasts.

Loin (whole or half) 5, up 5; loin (end cuts) 4, up 4; loin (center cuts) 8, up 8; ham (butt end) 5, up 5; ham (whole or half) 5, up 5; ham (shank end) 2, up 2; ham (boneless), whole or half, 6, up 6; ham (boneless) slices 9, up 9.

(Ready-to-eat hams are 2 points per pound higher than uncooked hams. Point values given are for regular or skinned hams, but not ready-to-eat.)

Bacon.

Bacon (Canadian style), piece or sliced, 8, up 8; sides (aged, dry-cured) 2, up 2.

LAMB

(Utility Grade Only)

Steaks and Chops.

Loin chops (or roast) 0, down 10; rib chops (or roast) 0, down 7; leg chops and steaks 0, down 8; shoulder chops—blade or arm chops 0, down 5.

Roasts.

Leg—whole or part 0, down 7; sirloin roast—bone in 0, down 7; yoke, rattle or triangle—bone in 0, down 2; chuck or shoulder, square-cut, bone in neck off 0, down 4; chuck or shoulder, cross-cut, gone in 0, down 3.

CANNED FISH.

Bonito 6, up 6; mackerel 4, up 4; oysters 2, up 2; salmon 6, up 6; sardines 4, up 4; shrimp 6, up 6; tuna 6, up 6; yellow tail 6, up 6; all products containing more than 20 per cent of the fish above 2, up 2.

FATS, OILS AND DAIRY PRODUCTS.

Creamery butter 16, up 4 (now effective); farm or country butter 12, up 4; process butter 6, up 2.

Cheese.

Group 1—Chedar, Colby, washed curd, soaked curd and whole or skimmed milk cheeses of those types 12, up 2; all products containing 30 per cent or more of the above types of cheese 12, up 2. (Grated-dehydrated cheese is excluded from Group 1.)

Group II—Cream cheese, Neufchatel cheese, creamed cottage cheese (containing more than 5 per cent butterfat) 6, up 2.

Group III—All other rationed cheese (Swiss, Italian, Munster, Limburger, Camembert, Liederkranz, grated-dehydrated, brick, Gouda, Greek, Edam, Bleu and Brie 8, up 4.

BOY HURT AT RIDING STABLES

Jack L. Harry, 14 years old, son of Mrs. Mabel Westergard, 2127 Oakdale avenue, Pine Lawn, suffered a fractured skull yesterday when he apparently fell from a pony at the Berkeley Farms riding stables, 9300 Natural Bridge road, St. Louis County. His condition was reported critical at St. Louis County Hospital today.

The boy was found unconscious on the ground near the stables by Edward Keersemaker, 2141 Edmund avenue, Pine Lawn, the owner, who took him to the hospital.

40 STUDENTS ILL AT CONCORDIA OF FOOD POISONING

About 40 students at Concordia Theological Seminary, Clayton, were recovering today from illness brought on by food eaten at luncheon Wednesday in the school refectories.

The Rev. Richard A. Jesse, Dean, said 16 students were taken to Lutheran Hospital for treatment and probably would be dismissed today or tomorrow. In addition, at least 24 others reported various degrees of illness to the school health center.

Dean Jesse said an examination of food eaten at the meal was being made and that the campus physician had determined tentatively the food poisoning resulted from boiled ham served to about 400 students.

The first complaints were made about 11 p. m. Wednesday, Dean Jesse said, and continued through yesterday. The last students to go to the hospital were sent yesterday afternoon. The symptoms included nausea and in a few cases slight fever.

RUSSIAN ARMIES PRESS TWO DRIVES ON EAST PRUSSIA

Continued From Page One.

within 75 miles of German Silesia and within 35 of Krakow.

In the oil country of the Carpathian foothills, at the southern end of the long front, the Russians took Podbuz, 11 miles southeast of the captured oil center of Drohobycz and 27 miles from the Czecho-Slovakian border.

The Finns reported a victory over the Russians in the Ilomants sector of the front north of Lake Ladoga. A special communique said two Red divisions were annihilated and a large amount of booty captured.

SERVICE BOARD HEARING ON UTILITY EARNINGS PROTEST

Special to the Post-Dispatch.

JEFFERSON CITY, Aug. 11.—Representatives of Missouri water, gas and electric companies appeared before the Public Service Commission today to protest againsa the recent order directing utilities to deduct from their net operating expenses the income they receive on the reserve depreciation accounts. The commission will hear protests from telephone and telegraph companies on Monday.

The order provided that, unless the utilities can show otherwise before Oct. 1, they shall reduce their net operating expenses by 5½ per cent annually of the amount of their depreciation reserve funds, beginning next year.

Among the companies affected by the order are the Union Electric Co. with a depreciation reserve fund of $26,184,000 on properties in Missouri; Southwestern Bell Telephone Co. with a fund of $30,000,000; St. Louis County Gas Co., $2,144,000; St. Louis County Water Co., $2,040,000, and Laclede Gas Light Co., $1,203,000.

TRUCK TIRES
7.50x20, 8-ply; 7.00x20, 32x6, 8 and 10 ply, second and first quality; all size truck air wheels, 6.00x16 up; bring your certificate to
GOODYEAR SERVICE STORES
5837 DELMAR CAbany 1400

BOYD'S SUBWAY — DOWNSTAIRS
Reinforce your supply of
Summer Shirts

$1.84
Whites, stripes and solid colors at a price which will enable you to get a few extra for the warm days ahead. Special lots and seconds included. Good collar styles. Sizes 14 to 17.
Men's Ties, 55c
Special lots in bold patterns, neat figures, frosty stripes and plain colors.
Men's irregular hose. Blacks, solids and fancy. Rayons, cotton ribs and lisles — — — — 39c
See Our Work Clothes Department
OLIVE AT SIXTH Boyd's SUBWAY STORE

Sonnenfeld's
610-618 WASHINGTON AVE (1)
Downstairs Shop
100% WOOL SUEDE CHESTERFIELD
In "WELTONA" . . . a Cashmere Fabric
$29.95
Ladylike overcoat with heart-lapels . . . in a rich suede-like fabric soft to the touch. Black, green, gray, brown, rust. 10 to 18, 9 to 15.
Others $22.95 to $35
Weltona

C. E. Williams
SIXTH AND FRANKLIN-1
We Give EAGLE STAMPS
Enjoy Smarter Foot Comfort
ARCH-VIGOR SPECIALS (Here Only) $3.50
Flexibility With Support

Pamela—Black Kid Sizes to 10—AAA to E & EEE
Pamela—Brown Kid Sizes to 10—AA to E
Arline—Black Kid, Patent Trim. Sizes to 10—AAA to E
Hiker—Russet Brown Sizes to 10—AA to C
Cushioned Innersole, Steel Arch Support and Flexible Leather Sole. Well worth your Ration Stamp. Bring Book 3.

Smart girl . . . breezing from class to class in Ranger Sports sturdy, supple saddles or strollers.
Sonnenfeld's
(Shoe Salon—First Floor)

Towering Toques
Build you UP to new fashion heights!

In rich toned fur felts . . . some with jewels, sequins to add a touch of sparkle. Many styles . . . all of them give you a new distinction. Brite colors. $7.95 $6.95
(Second Floor)
Sonnenfeld's

British Meteorologist Dies.
LONDON, Aug. 11 (AP).—Col. Sir Henry George Lyons, 80 years old, geographer and scientist, died yesterday at his Great Missenden home. He was known as a meteorologist.

LANE BRYANT

WHAT *wonderful* FURS

36" Sable dyed coney with sunburst striping

$50 PLUS TAX

choice of these—

Mink-Dyed Muskrat (Rebuilt) — $50
Beaver-Dyed (Pieced) Mouton Lamb $50
Mink-Dyed (Pieced) Marmot — $50
Silver-Dyed Raccoon Sides — $50
Black-Dyed Wolf Paw — $50
Skunk-Dyed Opossum — $50
Sable-Dyed Coney — $50
Black-Dyed Kid Caracul — $50
Black Seal-Dyed Coney — $50

Sizes 12 to 52 in the Group

Ask About Our Easy Pay Ways! Free Storage Until Wearing Time!

AIR-COOLED

Lane Bryant
FASHION BASEMENT
SIXTH and LOCUST (1)

MOVE TO END TAX RELIEF ON SLUM REPLACEMENTS

Ex-Gov. Park of Constitutional Convention Calls Levy Cut 'Dangerous Experiment.'

By a Staff Correspondent of the Associated Press.

JEFFERSON CITY, Aug. 11—An attempt to remove from the proposed new Missouri Constitution a section granting the Legislature power to provide partial tax relief on property constructed for the rehabilitation of blighted areas was made yesterday in the Constitutional Convention.

The effort to strike out this section was led by former Gov. Guy B. Park, who called the section "a most dangerous experiment," and said it represented an attempt to shift the burden of taxes from the corporations that would finance rehabilitation projects.

The motion to delete the section precipitated debate that lasted nearly all day. When it became obvious that the majority of the delegates present were in favor of retaining the provision, some of those who opposed the retention engaged in a filibuster, which continued for the rest of the afternoon.

Apparently, the purpose of the filibuster was to prevent a vote yesterday on the issue. It succeeded in doing that, for the convention adjourned until Monday without a vote being taken.

Whether the opponents of the provision hope to accomplish anything by this, however, is doubtful. Many delegates from the metropolitan areas were gone by the time the filibuster started. These delegates are usually in full attendance on Monday, and all favor the provision.

Park described the section as being "fundamentally wrong in principle and a grant of special privilege." Supporters of the section, which would permit partial tax relief for a time to be fixed by the Legislature, but not to exceed 25 years, contended that because of the relative low rate of return from such projects investors could not be expected to place their money into them without such encouragement.

Delegate Charles H. Mayer of St. Joseph said that cities will no longer permit slums to exist. "There are two ways to get rid of the slums," he stated. "One is to encourage private enterprise to do it, and the other is for the city or state to do it. If you choose the latter method, you lose all taxes. We ought to encourage private enterprise."

STORE SALES HERE UP 10 PCT.

Department store sales in St. Louis during the four weeks ending last Saturday were 10 per cent in dollar volume more than in a similar period last year, the Federal Reserve Bank of St. Louis reported today.

Sales during this period in 1943 were 13 per cent more than in a similar period in 1942. Sales for the week ending last Saturday were 7 per cent more than those in a comparable period in 1943.

St. Charles Elects Barklage.
Raymond Barklage, an aircraft worker, was elected City Tax Collector of St. Charles, at a special election yesterday to fill the unexpired term of John C. Platz, who resigned last month because of ill health. Barklage led a field of six candidates, defeating the runner-up, Walter E. Bruns, by 65 votes. His term expires in April.

UNION-MAY-STERN

All-Weather Glamour
in this "Aquatogs" SATIN
All-Purpose Coat
$22.95

Here's a coat that won't spend one day in your closet. It's a new "Aquatogs" creation, beautifully tailored of weatherproofed "Seal-Skin" Satin in red or green . . . with "bow-strings" to add a touch of feminine softness—big pockets and fly-front closing. A mighty versatile coat for rain or shine with a glamorous look. Sizes 12 to 18.

EASY TERMS

Back-to-School Heart Warmers
$16.95

These popular "Teddy Bear" Coats (made of 50% wool, 50% alpaca pile) with cozy quilted linings . . . are big news for little girls. Fawn or gray, with bands running down the front, and collars and cuffs . . . of red or green shetland wool fabric. Sizes 7 to 14.

Union-May-Stern Air-Cooled Fashion Shop, 12th & Olive

Just Received!
100% Wool
Fall and Year 'Round
TWEED SUITS
$29.50

The very popular and hard-to-get All Virgin Wool Tweeds are here . . . in three-button semi-drape models and two-button styles. Tans, browns and grey herringbone weaves. Loads of style and heaps of value. Trousers have zipper closures.

LONG EASY TERMS

Arteeka
SLACKS
$6.50

The ideal summer slack . . . nationally known for its cool, easy-to-drape fabric. Plain or pleated—all with zipper fronts.

Union-May-Stern Air-Cooled Man's Shop, 12th & Olive

GORGEOUS DIAMONDS

$150 *Fed. Tax Included* $90 *Fed. Tax Included*

If you're in the market for a diamond, consider these—chosen for their radiant loveliness—the exquisite artistry of their settings—the craftmanship that insures lasting charm. Set in rich 14k yellow gold.

EASY TERMS

Union-May-Stern Air-Cooled Jewelry Dept., 12th & Olive

LIVING-ROOM SUITE—
With Inner-springs!

Covered in Lovely Figured Tapestry
Big, well made, comfortable sofa and chair covered in beautiful figured tapestry. Wide barrel arms — SPRING-FILLED balloon seat cushions — lovely wood trim. Style, quality and comfort that will endure. BUY ON EASY TERMS — — — $139

STOVES of All Kinds
Buy Now While Selections Are at Their Peak!

Coal Circulator
Large size—that will heat three average size rooms. Handsome, modern style in walnut porcelain enamel finish with large cast-iron firepot and humidifier — $69.95

Universal Range
A handsome modern apartment-size Universal Gas Range with insulated porcelain-lined oven and broiler—possessing quality features to be found only in Universal — $69.95

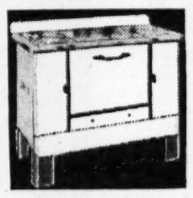

Large Modern Coal Range
Modern white enameled range with polished steel top—large porcelain lined oven and large reservoir $79.00

Duo-Therm Oil Circulator
Streamlined design in walnut porcelain enamel finish, featuring the renowned bias-baffle burner — — $79.95

EASY TERMS

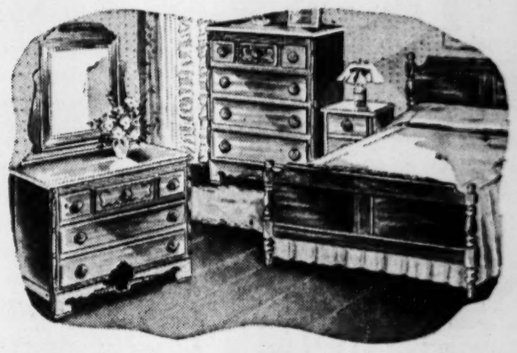

Lovely Maple Bedroom Suite
You'll like the construction of this lovely Early American Bedroom — the design and the generous size of the pieces. You'll like the low price, too. Bed, dresser or vanity and chest—of hardwood in honey maple finish—included at — — $59.95 EASY TERMS

TRADE IN YOUR OLD SUITE

Semi-Barrel Chairs
$19.95
Attractive channel - back style—in lovely decorator-approved coverings. Very smart.

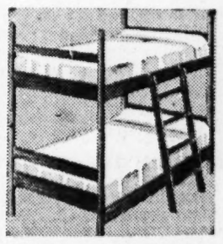

Double-Deck Beds
$17.95
Just what the youngsters want. Walnut or maple finish on hardwood. Complete with ladder and guard rail.

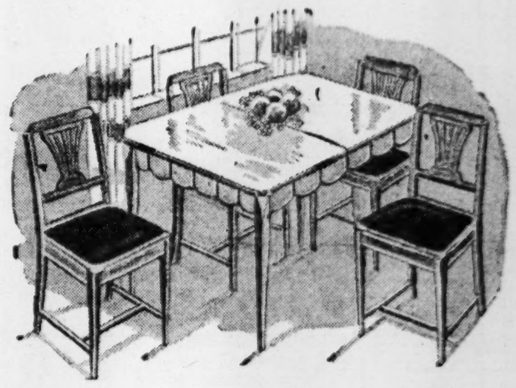

5-Pc. Solid Oak Dinette Sets
Gracefully styled, sturdily built—a suite that will go equally well in dinette or kitchen. Dull fawn-colored finish or white—leatherette chair seats. Large extension table and 4 lovely chairs included at $39.95 EASY TERMS

Chest of Drawers
$17.95
Large size — four roomy drawers. Staunchly built of hardwood in walnut or maple finish.

Cricket Chairs
$5.95
A low price on these handy, versatile chairs of maple finish hardwood. Cretonne back and seat pads.

Protect your living-room suite—brighten up your home—with new
FURNITURE SLIP COVERS
Snug-fitting "Customette" covers for standard make sofas and chairs—in lovely floral patterns and stripes.
Floral Chair Covers, $5.95 — Floral Sofa Covers, $9.95
Striped Chair Covers, $8.95 — Striped Sofa Covers, $14.95

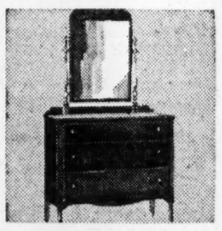

Colonial Dressers
$19.95
Exceptional values at this low price. Sturdy build—walnut or maple finish on hardwood.

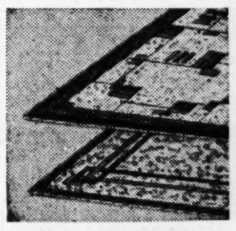

Felt-Base Rugs
$4.95
9x12 size. Excellent quality, smooth-surface rugs in a grand selection of kitchen and floral patterns.

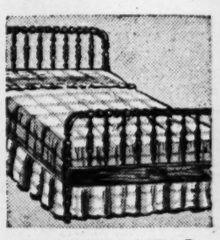

Jenny Lind Beds
$12.95
Use them in almost any kind of room setting. Walnut or maple finish on hardwood—full or twin size.

Cocktail Tables
$8.95
Good looking, beautifully carved walnut tables with glass tops. Sturdily constructed! Low priced!

Easy Terms—Trade in Your Old Furniture

UNION-MAY-STERN
• Vandeventer & Olive
• Sarah & Chouteau
OLIVE AT TWELFTH
• 206 N. Twelfth St.
• 616-20 Franklin Ave.

UNION-MAY-STERN'S EXCHANGE STORES

3-ROOM OUTFIT . . . $149

COMPLETE LIVING ROOM
COMPLETE BEDROOM
COMPLETE KITCHEN
$149
Three roomfuls of good used furniture, that will give many years of service. Splendid styles.
EASY TERMS

OPEN NITES TILL 9

Heating Stoves
Brand-New
$14.95 and Up

Union-May-Stern's Exchange Stores
Vandeventer & Olive . . . 616-20 Franklin Ave.
Cor. Manchester, Sarah, Chouteau . . . 206 N. 12th St.

GENERAL NEWS
MARKETS

ST. LOUIS POST-DISPATCH

A DOZEN COMICS
Daily in the Post-Dispatch

PART TWO | ST. LOUIS, FRIDAY, AUGUST 11, 1944 | PAGES 1—4B

Eagle Stamps are extra savings! You get them on practically all purchases here! Filled books of Eagle Stamps redeemable for $2.00 in cash or $2.50 in merchandise.

All Selling Floors Air-Conditioned

FAMOUS-BARR CO.

Operated by May Dept. Stores Co. Store Hours: 9 A. M. to 5 P. M. We Give and Redeem Eagle Stamps

I'M FOREVER WEARING A

JOAN KENLEY

$5

HAND-PAINTED FLOWERS—Enhance the beauty of this pretty Joan Kenley blouse in white rayon crepe. Neat bow tie at neckline. In sizes 30 to 38.

MULTI-GORED SKIRT ____ $6.98

Perfect to wear with your Joan Kenley blouses . . . this smart multi-gored skirt in black rayon crepe. Sizes 12 to 20.

Famous-Barr Co.'s Blouse Shop—Fourth Floor

WHERE YOU SERVE YOURSELF AND SAVE

SPEED LINE FASHION SHOP

EIGHTH FLOOR

MISSES' CLASSIC

ALL WOOL SUIT

$26.88

You'll love this three-button classic with its hand-picking! Skirt has pleat fore 'n' aft. Brown, blue or green wool. Rayon lined. Misses' sizes.

Famous-Barr Co.'s Speed Line Fashion Shop—Eighth Floor

SPORT SHOP'S 2-PIECE WOOL

BLAZER SUIT

$29.95

Fashion spotlights this blazer suit with the new cardigan neck. In bright purple, aqua, maize or coral wool. Contrasting rayon braid. Rayon lined. Misses' sizes.

Famous-Barr Co.'s Sport Shop—Fourth Floor

DRAMA WITH A NEW TWIST!

DRAPED TURBAN

$8.98

To make you look as exotic . . . as wily as Cleopatra! Newest addition to the turban family in brown or black fur felt.

High Autumn Shades, $10

Famous-Barr Co.'s Millinery—Fifth Floor

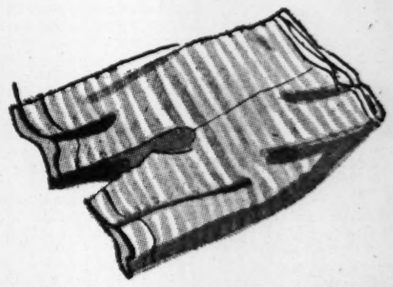

STRIPED RAYON PANTS

85¢

Tight-leg pants . . . you'll enjoy year 'round! Lastex waistband . . . reinforced crotch! In tricot knit rayon; tearose; sizes 5 to 10.

Famous-Barr Co.'s Knitwear—Fifth Floor

THRIFT SHOP SHIRTWAIST

FROCK BY BETTY WINSTON

$8.98

So universally becoming . . . Betty Winston designed it for both misses and women! One-piecer in rayon crepe. Sizes 14 to 20 in green, plum, blue, purple, black and brown. 38 to 42 in purple, green, blue.

Famous-Barr Co.'s Thrift Shop—Fourth Floor

RICH SEAL-DYED CONEY ON

OUR NON-TAXABLE TUXEDO

$79.95

No tax on this smart tuxedo coat with notched collar and roll-edge front in fur! Important wide sleeves. Juilliard's wool melton in valor blue, gold, Victorian beauty. Interlined; rayon lined. Misses' sizes.

Famous-Barr Co.'s Coat Shop—Fourth Floor

DEB SHOP DASHES LOTS OF

SEQUINS ON P. M. FROCK

$25

P. M. dazzler that'll bring you scores of compliments! Fine rayon crepe in black with blue or rose blouse and lots of flashing black sequins. Looks like a two-piecer but it isn't! In misses' sizes.

Famous-Barr Co.'s Debutante Shop—Fourth Floor

DRY OVERNITE! EXCLUSIVE

HUDSON CELANESE* RAYONS

95¢ Pair

No sag! No wrinkles! Stockings that fit with the aplomb of your old-time sheers! Hudson's "Beauty in War-Time" rayons . . . woven of quick-drying Celanese* yarns. Sun dash, honey glo; cotton feet. 9 to 10½.

Mail and Phone Orders Accepted on 2 or more pairs

*Reg. U. S. Pat. Off.

Famous-Barr Co.'s Women's Hosiery—Main Floor, or Call GA. 4500

3 YOUTH ADMIT TWO HOLDUPS AND TWO AUTOMOBILE THEFTS

Two automobile thefts and two holdups were admitted by three of four youths arrested after a French horn sold to a pawn shop was traced to one of them, it was announced yesterday by police.

Those under arrest identified themselves as Earl F. Hallett, a waiter, 4564 Washington avenue; William R. Shetrone, 3828 Westminster place; John Brunello, living at the same address, and Ernst Brown, living in the 1400 block of Madison avenue. Brown has denied taking part in the thefts or holdups, police said, but was implicated by the others.

Police said the others admitted stealing automobiles on July 31 and Aug. 1, using the first one in a holdup of a soft drink stand at 5743 Delmar boulevard and the second in the holdup of a filling station in Belleville. A total of $136.75 and a number of gasoline coupons were obtained, police said. The French horn was one of two musical instruments taken from a parked automobile. The other, a trumpet, was recovered at the Westminster place address.

Used Washing Machine Parts
WRINGER ROLLS, 49c
Bring in Your Old Part for Sample
WASH MACHINE Parts & Sales CO.
4119 GRAVOIS (16) LAclede 6266
(At Chippewa)

OFFICE Equipment
NEW and USED
Phone CH. 2740
St. Louis, (1) Mo.
Bensinger's
10th and MARKET BLVD.

B. F. GOODRICH
ONE-DAY RECAPPING
PIONEERS IN SYNTHETIC RUBBER
Goodrich Material
Goodrich Guarantee
First in Rubber
AALCO TIRE COMPANY
2300 OLIVE ST. CH. 6679

NEVER UPSET AN UPSET STOMACH
use Soothing Pepto-Bismol
Don't add to the upset with overdoses of antacids or harsh physics. Be *gentle* with your stomach. PEPTO-BISMOL helps to calm and soothe it. *Pleasant to the taste—children like it.* Take PEPTO-BISMOL when your stomach is upset.
A NORWICH PRODUCT

Bug-a-boo Moth Crystals
Guaranteed by Good Housekeeping
KILL MOTH WORMS
PROTECT CLOTHING AND BLANKETS IN STORAGE
PLEASANT PINE-SCENTED ODOR

ADVERTISEMENT
BEAT THE HEAT
Just because the summer sun sends down its broiling rays of heat, doesn't mean you have to suffer heat rash and other hot weather discomforts. No indeed. Here's relief for the entire family. Yes, father, mother, sister and brother will find Mexsana, the soothing, medicated powder helps them beat the heat. For when you sprinkle Mexsana on your heat irritated skin it gives it welcome relief. Mexsana also eases the itch of sunburn, comforts the sting of mosquito bites, while its special base works like millions of tiny sponges to help absorb moisture, often the cause of itchy, tormenting heat rash. Mexsana has been a standby of mothers for relieving baby's diaper rash too. Use it on baby's sensitive skin after every change and you'll actually help prevent that torturing misery. Mexsana contains ingredients often used by specialists to relieve these discomforts. Small wonder it's been such a favorite of millions for over 40 years. And here's something else you're going to like. Mexsana will not soil your clothes. There's no messy grease, for Mexsana is a clean, white powder. So get enough for the entire family. It costs little and larger sizes are even more economical. Don't let summer get you down, when you can beat the heat with
MEXSANA
SOOTHING MEDICATED POWDER

EXPERTS EXAMINE WRECKED PLANE IN WHICH 6 DIED

Army Seeking Cause of Crash in County — Belleville Man Was Pilot.

Wreckage of a twin-engined Army plane which crashed in Ferguson in the course of a test flight yesterday, killing six men from Scott Field, was studied today by Army experts seeking to determine the cause of the accident.

Pilot of the plane was Second Lt. William E. Barrett Jr., 22 years old, whose wife, Mrs. Jane York Barrett, lives at 18 North Seventy-eighth street, Belleville.

Other victims were listed by Scott Field as:

Sgt. Albert B. Corsini, 33, Argo, Ill.; Cpl. John E. Sharp, 27, Big Springs, Tex.; Pfc. Ervin J. Keefer Jr., 19, McSherrystown, Pa.; Pfc. Andrew Polinsky, 23, Edwardsville, Pa., and Pvt. Harold E. Cooper, 33, Neodesha, Kan. The bodies were removed to the Gaerdner undertaking establishment in Belleville.

The plane, a Lockheed-Hudson bomber converted into a training ship, took off from Scott Field at 9:08 a. m., and crashed 12 minutes later on a hillside four miles southeast of Lambert-St. Louis Field. Residents of Ferguson reported that one of the engines began to sputter after the plane had executed a series of dives and loops, and the pilot, unable to gain altitude, apparently attempted an emergency landing in a field beyond a knoll.

Unable to clear the hill, the plane plowed nose first into the slope 20 feet from the crest. The plane was smashed to bits, bodies and pieces of wreckage being strewn over a 200-yard area. An explosion scattered the wreckage, but there was no fire, investigating officers reported. The wreckage was removed to Scott Field for study.

The plane had undergone repairs on the hydraulic landing gear, which had shown a tendency to stick, and the fuel tanks, and after ground tests had indicated the landing gear trouble had been corrected, the plane was sent up for a routine flight test, Scott Field reported.

Test procedure, it was explained, called for a series of steep dives and sudden pullouts to determine the effect of centrifugal force on the landing gear and to check the fuel tanks for possible leaks under varying atmospheric pressure.

BRADSHAW IS NONCOMMITTAL ON POSSIBLE SENATE VACANCY

Jean Paul Bradshaw of Lebanon, Republican nominee for Governor, declined today to say what choice he would make, if he is elected and if he then has a vacancy in the United States Senate to fill by appointment. The inquiry was prompted by a rumor in political circles that Bradshaw would appoint to the Senate Howard V. Stephens of St. Louis, who was defeated for the Republican senatorial nomination by Gov. Forrest C. Donnell.

"No one ever talked to me about that idea," Bradshaw told the Post-Dispatch by telephone. "I had not thought of it myself, and there is no such deal. It would be a violation of the State Corrupt Practices Act for me to promise to appoint some one to an office, and I believe it would be a violation also for me to say I would not appoint a certain person."

A vacancy would exist if Senator Harry S. Truman is elected Vice President.

State Senator Phil M. Donnelly of Lebanon, the Democratic nominee for Governor, commenting on another rumor, has said he would not appoint to such a vacancy Senator Bennett C. Clark, who was defeated for renomination by Attorney General Roy McKittrick.

REPORT OF VATICAN-MOSCOW JOINT ACTION PLAN DENIED

VATICAN CITY, Aug. 11 (AP).—A well-informed Vatican source said today that nothing was known here concerning a report published abroad that Premier Stalin had submitted a proposal for co-ordinated action between the Vatican and Moscow on post-war problems.

HIGH LOW RAIN
(Yesterday's Weather Bureau Reports)

	High.	Low.	Rain.
Atlanta	88	67	...
Boston	90	72	...
Chicago	99	77	...
Cincinnati	95	71	...
Columbia, Mo.	95	73	...
Denver	94	58	...
Detroit	98	77	...
Ft. Worth	102	80	...
Kansas City	101	80	...
Los Angeles	85	64	...
Memphis	91	72	...
Miami	85	77	...
Minneapolis	94	68	...
New Orleans	86	74	.04
New York	95	75	...
Oklahoma City	100	73	...
Pittsburgh	92	66	...
St. Louis	97	78	...
St. Louis Airport	98	74	...
Washington, D. C.	87	66	...

Precipitation less than 0.10 not published.

CALL FRANKLIN 4600
3-DAY CLEANING SERVICE
SCHUCK'S
4110 OLIVE ST.

Kill ROACHES! ... Rats, too!
Get rid of pests that creep while you sleep. *Use Stearns' Electric Paste.* Convenient. No fuss, no muss. Dependable for 66 years. 35c and $1.00 at your druggist's.
Stearns' Electric RAT & ROACH Paste

Get the Most for Your Money in
Famous-Barr Co's
BASEMENT ECONOMY STORE
Operated by The May Dept. Stores Co. We Give and Redeem Eagle Stamps
Store Hours: 9 to 5

Boys' and Girls' Apple-Polishers

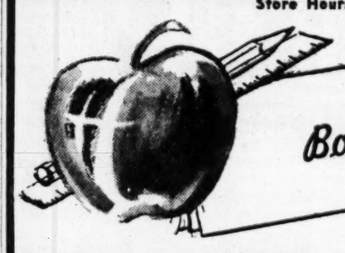

Girls' WINTER COATS
Tan diagonal weave wraparound with sleeves and yoke of rich brown fur fabric. Pleated back. Rayon lined. 7 to 14. Wool and rayon. $18.50

Girls' CHESTERFIELDS
100% wool on cotton back, with or without cotton velveteen collars. Rayon lined. Brown, cocoa, blue, gray. 7 to 16 $16.98

Girls' COAT SETS
Wool tweed boy coats, rayon lined. Warmly interlined. Matching ski pants. In brown or teal. Sizes 7 to 12. $16.98
"Fashion Way's" Girls' Dept.—Basement Economy Store

BOYS' LEISURE SUITS
Tops for school! Cotton corduroy and wool plaid combination coat with matching cotton corduroy slacks. Brown, tan and blue. Sizes 4 to 10. $14.49

Boys' All-Wool Leisure Suits
Plaid and herringbone combinations. Matching slacks sizes 12 to 18. They're warm! $18.95
Aisle 3—Basement Economy Store

KINDERGARTEN FROCKS
Mitzi Frocks! 4 to 6½!
For the little girls starting to school! With many "Mitzi" touches! Solids, prints, novelties. $1.98
Aisle 7—Basement Economy Store

CHILDREN'S SHOES
Brown is Tops for Fall! $2.99 to $3.99
Bring Ration Book 3
Oxfords! Plain Toes! Strollers!
Ghillies! Front Seams! Moccasin Vamps!
All flat 1-inch heels! Sizes for children, 8½ to 3. For growing girls, 3 to 9.
Aisle 1—Basement Economy Store

1944-1945 Style Thrills
COATS and FURS

TUXEDO COATS
100% WOOL SUEDE
$44
NO FEDERAL TAX
FUR TRIMS OF
• Ocelot-Stencilled Coney!
• Mouton-Dyed Lamb!
• Seal-Dyed Coney!
• Black-Dyed Pieced Persian Lamb!
• Mink-Dyed or Sable-Dyed Striped Coney!
Rayon linings.
Other Furred Tuxedo Coats $29.95 to $79.95
Plus Federal Tax Where Applicable
St. Louis' Largest Basement Coat Dept.

12 to 18
SILVER-DYED FOX GREATCOATS
Beautiful!
$144
PLUS FEDERAL TAX
• Beautiful Workmanship!
• Handsomely Styled!
• Select Skins, Carefully Matched!
• Outstanding for Beauty, Service and Quality!
Closely resemble genuine silver fox! In sizes for juniors and misses. Rayon lined.
12 to 18
Credit extended as in the past. Convenient terms may be arranged at time of purchase with our credit department. Storage without charge until delivery.
St. Louis' Largest Basement Fur Dept.

Black Enchantment
2-PIECE SUIT DRESS
$10.95
Sheer Rayon Cynara!
Pilot tabs form pocket effects at shoulder, edged in black lace. ¾ length sleeves, also edged with black lace! 6-gored skirt with concealed button placket. Sizes 14 to 20.
Other Fall 1 and 2 Pc. Rayon Frocks for Women and Misses $4.98 to $16.95
St. Louis' Largest Basement Dress Dept.

NEW FALL BAGS
Smart Accents! $2.98
Plus Federal Tax
Among our smartest bids for Fall beauty. Simulated leathers in patent and other grains; also rayon faille. Black, navy, turf tan, green, red and brown. Some with inside and top zips.
Accessories—Basement Economy Balcony

Star-Dust SLIPS
For Real Service!
$1.39
4-gore bias Slips of that wonderful fabric rayon stardust crepe. Tearose or white . . . guaranteed to wear and launder. Sizes 34 to 44.
Aisle 5—Basement Economy Store

Casablanca
Scoop Brim HAT $3.69
A brim full of loveliness in this large scoop-brim Casablanca . . . smartly fashioned of rayon grosgrain. In dramatic black or brown! A fashion hit for now and fall!
Millinery, Aisle 6—Basement Economy Store

Eagle Stamps are Worth Money! $2 in Cash or $2.50 in Merchandise for a Filled Book! Get Eagle Stamps With Every Purchase You Make Here (few exceptions).

SELECTED INDUSTRIAL, RAIL LEADERS IN RISE

NEW YORK, Aug. 11 (AP).—Purchasers turned to selected rail and industrial leaders in today's stock market and, while the recent low-priced motor and utility sprinters were active at intervals the majority failed to get anywhere in particular.

Investors reinstated some of their sold-out holdings of pivotals on the belief the European war still had some distance to go and that by the time the Nazis collapse reconversion plans at home may be pretty well in hand.

Good earnings compilations and a slight rise in political optimism served as bolstering factors.

Dealings expanded now and then after a moderately fast opening but slow-downs were plentiful. A little cashing in here and there by those leaving for an extended week end trimmed or canceled extreme advances of fractions to a point or more near the close.

Those Stocks Ahead.

Sales amounted to 944,330 shares compared with 1,015,730 shares yesterday.

The market was broader today than yesterday. Of the 863 issues traded in today, 548 were higher, 121 lower and 194 unchanged. Twenty-five made new 1944 highs and 2 new lows.

The Associated Crest average of 60 stocks closed at 54.8, up .3 of a point.

American Water Works managed to edge into new top ground for the year. Ahead most of the session were Santa Fe, N. Y. Central, Southern Pacific, U. S. Steel, Chrysler, Radio Corp., Westinghouse, du Pont, Sears Roebuck, U. S. Rubber, Oliver Farm, Douglas Aircraft, United Aircraft and Johns-Manville.

Trend on the Curb.

Better curb performers included Eversharp, Mead-Johnson, Todd Shipyards, American Gas, Electric Bond and Share and Creole Petroleum.

A few aviation manufacturing stocks, long dormant, came to life on announcement that cutbacks in several varieties of military planes had been ordered by the War Department as a means of clearing the way for increased output of the B-29 Superfortress and its huge running mate, the B-32. Concentration on the approved types was expected to be especially beneficial for companies concerned.

Market inflation thinkers found an argument in the Commerce Department summary revealing that income tax payments to individuals touched $75,700,000,000 in the first six months of 1944, compared with 67 billion dollars in the similar stretch last year. June payments aggregated $13,400,000,000, a peak for that month.

Day's 15 Leaders.

In the following table will be found the sales, closing prices and net changes of the 15 most active stocks traded in on the New York Stock Exchange today:

SECURITY.	Sales.	Close.	Change.
Am Wat Wks — —	49,000	10	* ¼
Colum Gas & El — —	29,400	5	....
Graham Paige — —	24,500	5⅛	* ⅛
Radio — — —	19,800	11	* ½
Nat Pow & Lt — —	15,200	7	....
Lehigh Coal & N — —	13,700	10⅝	* ½
Eng Pub Svc — —	12,800	14⅛	* ⅛
Equit Off Bldg — —	12,300	1⅛	— ⅛
Gobel Adolf — —	11,900	2⅛	* ⅛
Packard Mot — —	11,400	5⅞	....
Unit Gas Imp — —	11,400	1⅝	....
Aviation Corp. — —	10,200	4⅞	— ¼
United Corp. — —	9,700	1⅞	* ⅛
Gen Real & Ut — —	9,500	2¼	— ¼
Willys Over — —	9,200	16⅝	....

STANDARD OIL OF IND. NETS $1.82 FOR 6 MONTHS

CHICAGO, Aug. 11 (AP).—Standard Oil Co. of Indiana announced consolidated net earnings for the first six months of 1944 amounted to $27,868,559, equal to $1.82 a share. For the comparative period in 1943 the earnings were $22,079,417, or $1.44 a share.

The 1944 figure represents figures the consolidated net profit for the parent company and all subsidiaries after depreciation, depletion and amortization and after providing $9,903,452 for Federal income tax and $4,229,967 for excess profits taxes.

Provision made for adjustments in connection with the renegotiation of war contracts, under Renegotiation Act, did not materially affect the 1944 earnings.

NEW YORK, Aug. 11 (AP).—Loew's, Inc., reported consolidated net profit for the 40 weeks ended June 8 of $10,514,646, equal to $6.24 a common share, compared with $9,453,838, or $5.67 a share, in the corresponding 40 weeks ended June 10, 1943. The 1944 earnings were after reserve, of $5,500,000 for contingencies, including pro rata expense of a proposed retirement plan, against a similar reserve of $3,800,000 in the 1943 period.

NEW YORK, Aug. 11.—Tidewater Associated Oil Co. and subsidiaries reports for six months ended June 30 net profit of $6,878,342 after provision of $1,500,000 for contingencies, equal to 90 cents a share on the common stock. This compared with $6,255,584, or 80 cents a share, in the first half of 1943. Profit in the latest period is subject to renegotiation.

NEW YORK, Aug. 11 (AP).—Paramount Pictures, Inc., estimates earnings in the six months ended July 1 at $7,895,000, including returns from partially owned, non-consolidated subsidiaries, equal to $2.10 a share on the common stock. This compares with earning of $7,387,000, on the same basis, in the like period in 1943, equal to $1.97 a share.

American Gas and Electric Co. and subsidiaries report net income for the year ended June 30 of $11,818,983, equal to $2.25 a common share, compared with $11,441,071, or $2.17 a share, for the preceding 12 months. The 1943 net, after giving effect to tax law enacted in October, 1943, was equal to $2.31, the report states.

The Square D Co. reports net profit for six months ended June 30, after provision for renegotiation on the basis of settlement for 1942, of $920,854, or $2.09 a common share, compared with $1,155,173, or $2.65 a share, for the same period in 1943 with no provision for renegotiation.

	—6 months June 30— 1944.	1943.
Sterling Drug — — —	2.57	2.24
Commercial Invest Tr —	1.05	1.72
Celanese Corp — — —	1.59	1.37
Paramount Pictures — —	2.10	1.97
Pittson Co. — — —	$587,313	557,109
Buff., Niag. & E. Pw.	3,700,247	3,980,033

	—June quarter— 1944.	1943.
Briggs Mfg — — — —	.65	.63
Link-Belt — — — —	1.33	1.53

	—Fiscal year June 30— 1944	1943
Pennsylvania Salt — —	9.70	9.33

GROUP OF RAIL BONDS RISE, STEADYING MARKET

NEW YORK, Aug. 11 (AP).—Advances of fractions to a point or so in a sizable group of rails gave the bond market a fully steady undertone today. Trading picked up somewhat from the extremely low level of recent sessions.

Among firmer spots at the start of the final hour were St. Paul 5s, North Western 4½s, Rock Island 4s, Big Four 4s and 4½s and Commercial Mackay income 4s. Colorado Fuel & Iron 5s were among the minority losers.

Among issues making progress were Erie 4½s, International Hydro-Electric 6s, Laclede Gas 5½s, Lehigh Valley Terminal 5s, Lorillard Co. 3s, Louisville & Nashville 3¾s, National Distillers 3½s, New Haven 4½s, Pacific Gas and Electric 3s, Pennsylvania Railroad 4½s and Pittsburgh, Cincinnati, Chicago & St. Louis 5s. United States Governments were mostly neglected.

South Americans and obligations of some of the European captive countries attracted most interest in the foreign department. Among the gainers were Buenos Aires 4¾s and Copenhagen 5s.

(Compiled by the Associated Press)

	Close.	Ch'ge.
20 Railroads — — — —	90.5	* .3
10 Industrials — — —	105.3	* .1
10 Utilities — — — —	106.4	....
10 Foreign — — — —	67.8	....
10 Low-yield — — — —	116.1	* .3

Sales were $6,284,000 compared with $5,418,000 yesterday.

First Sale of Bond in Over 24 Years.

NEW YORK, Aug. 11.—The first sale on the New York Stock Exchange in more than two decades of a Panama Canal 3 per cent bond of 1961, a U. S. Government security, took place yesterday, one bearer bond and 26 registered bonds selling at 134. Although quoted in over-the-counter markets, none of this issue is shown on the exchange in records going back to 1920.

STOCK MARKET

NEW YORK, Aug. 11.—Today's closing prices on a selected list of stocks traded in on the New York Stock Exchange will be found in the following table:

SECURITY.	Close.	SECURITY.	Close.
AirReduction1a	40	Johns-Man1e	97
AlliedChr&Dye6	147¾	KennecCop 1e	31¾
AmAirLines1½g	74¼	Laclede Gas	10¼
AmCan&Rad	12⅝	LacGas pfd	86½
AmCan3	90½	Ligg&MyB3a	83¼
AmLocom½e	18⅝	Lockheed1e	17¼
AmRa&St8.30e	11⅝	Loew's 2a	64
AmRollM.60e	15⅝	Martin GL1½e	17⅝
AmSm&Ref2	40	MayDptStrs5	58½
AmT&T9	162⅝	Monsanto2	85
AmTobl3a	71	MontWard 2	47½
AmWatWks	10	NashKelv¼e	15⅞
AmZincL&S	5	NatBisc1.20	22¾
Anaconda 1½e	26	NatDy Tr½e	24
AtchT&SF4½e	66½	NatP&L	7
AtlCstL1½e	39¼	NYCenRR1½e	19¾
AtlRefin1e	32⅝	Nor AmAv1g	8⅜
AviatCorp.10e	4⅞	NorAmCo.91f	19
BaldLct¾e	21⅞	NorPac1e	16¼
B&O	8⅝	OhioOil½a	17⅝
BarnsOil .60	16¼	OliverFarm3e	56
BendAv2½e	39¼	Packard .10e	5⅞
BethSt1 4½e	61⅝	PanAmAirw1g	32¾
Boeing Airpl 1e	14	ParaPict 2	27
Borden 1.20e	32⅞	PatinoMine1½e	17½
Case¾e	36	PennyJC3a	104⅞
Caterpil Tr 2	50⅝	PennRR1e	29¼
CAO3	46⅞	Pepsi-Cola1e	56¾
Chrysler2¼e	91¼	PhelpDod1.60	22⅝
Colgate ½a	29⅛	PhillipsPet2	44⅞
ComInvTr2.40	47	Pullman1½e	47⅝
Comw Ed 1.40	28	RCA.20e	11
ConsolEd1.60	24½	RepStl½e	19½
ContCan½e	39⅛	StJosLd1½e	33
ContMotor.30e	7⅞	SearsRoeb3a	95⅝
CrucStl 3a	34½	SouPac2a	30¼
Cuban-AmS.40g	15⅝	SouRy2c	26⅞
Curt-Wr¾g	5⅛	Sperry1e	27⅞
DomeMine1.60	24¾	StdBrands1	30¼
DougAirc5	52¾	StdOilInd1a	32¾
duPdeN2½e	154½	StdOilNJ1a	55⅛
ElAutoL1e	43½	Texas Co 2	47⅛
EngPub8	14⅛	TwentC-Fox2	25
GenElec 1.40	38½	UnionCarb2¼e	80
GenFds 1.60	43	UnionPacific6	109¾
Gen Mot2¼e	62⅜	UnitAirL½e	30¾
GenStlCpf 4½k	78¼	UnitedAircr1½e	28
Goodrich1e	51	USRubber1½e	49½
Goodyear1½e	47	USSteel3e	58¾
Gran'S.175e	17¾	Wabashf4½e	55
GrtNRypf 1e	38⅝	WarnerBros	13
Homestake	45¼	WestUnA1e	48
Houston Oil	11⅝	WestElkMt3e	104
IntHarv2.60	78¾	Woolworth1.60	42½
IntNickCan1.60	30¼	YorkCorp.30e	14⅜
IntPaper	18⅞	YgsS&T1½e	39⅝
IntT&T	18¾		

Symbols: a-Also extra or extras. dCash or stock. zPaid last year. fPayable in stock. eDeclared or paid so far this year. hPayable in Canadian funds. kAccumulated dividends paid or declared this year. ††Ex-dividend. **Ex-rights.

STOCK MARKET AVERAGES

(Compiled by Dow-Jones.)

	High.	Low.	Close.	Change.
30 indus'ls	146.63	145.82	146.27	* .62
20 railroads	41.77	41.32	14.46	* .28
15 utilities	24.81	24.55	24.75	* .13
65 stocks	52.80	52.41	52.61	* .26

(Compiled by the Associated Press)

	High.	Low.	Close.	Ch'ge.
30 Industrials	76.0	75.5	75.8	* .4
15 Railroads	28.9	28.6	28.6	* .2
15 Utilities	38.3	38.0	38.2	* .1
60 Total	55.0	54.6	54.8	* .3

UNITED STATES TREASURY STATEMENT

WASHINGTON, Aug. 11 (AP).—The position of the Treasury Aug. 9: Receipts $108,638,696.90; expenditures $202,955,772.27; net balance $20,700,284,441.55; total debt $210,522,924,622.48.

ST. LOUIS STOCKS

St Louis Stock Exchange Aug 11
Mixed price changes were shown at the close.

Dividends in Dollars	Sales	High	Low	Close	Net Ch'ge
BurkhMfg1.50a	25	28½	28½	28½	—1
Coca-CB.75a	100	25¾	25¾	25¾	* ¼
Lac-Chr .20a	100	8½	8½	8½	....
Mo-Port' .25a	25	16½	16½	16½	....
NatBearMet 1	25	19	19	19	....
NatCandy1.50a	30	38	38	38	— ½
Rict-Stix1.25a	50	16	16	16	* ½
StLPS5s	x12	100¼	100¼	100¼	* ¼

a-Pair on declared in current fiscal year; x(00) omitted.

CLOSING QUOTATIONS.

Closing quotations on securities whose bids or offers changed:

Security.	Bid.	Offer.
Am Invest .45a — — —	8¾	9¼
Brown Shoe 2 — — —	43½	44½
Burkart Mfg 1.50a — —	28	29
Coca-Cola Bott1 .75a — —	25¼	....
Dr Pepper .30a — — —	21¾	23
Hussmann-Ligonier .60 —	10½	10¾
Inter Shoe 1.80 — — —	39	39¾
Laclede Steel .50a — —	15¼	16
Lac Christy .20a — — —	8¼	8½
McQuay-Norris 1 — — —	16¾	17¼
Nat'l Candy 1.50a — —	38	39⅝
Nat'l Bear Met 1 — — —	19¼	21
Rice-Stix 1.25a — — —	15¾	16
Scruggs 1.25b — — — —	21	22½
Wagner El 1.50a — — —	33¼	34¼
St L P S 5s — — — —	100	....

b—Paid in last fiscal year.

American Zinc Earnings.

American Zinc, Lead and Smelting Co. reported net profit of $210,555 after provision of $153,215 for estimated income taxes for the second quarter ended June 30. This compares with net of $286,927 after tax provision of $287,095 in the same 1943 quarter.

Net for the six months to June 30 were $358,680, compared with $484,000 in the first half of 1943.

General Shoe Earnings.

General Shoe Corp. reported net profit of $742,617, equal to $1.14 a common share, compared with $756,207, or $1.16, in the first three quarters of the current fiscal year, which ends Oct. 31, and in corresponding period of 1943, respectively.

Net sales for the period were $32,265,766, compared with $30,044,494 in the same 1943 period.

National Oats Dividend.

National Oats Co. voted a dividend of 25c a capital share payable Sept. 1 to stockholders of record Aug. 21. Similar payments were made in preceding quarters.

St. Louis Clearings.

Local bank clearings for Aug. 11 were $26,000,000. Debits to individual accounts for Aug. 10 were $37,500,000.

COMMODITIES

NEW YORK, Aug. 11 (AP).—The Associated Press weighed wholesale price index of 35 commodities (2926 equals 100):

Friday (later).			Previous day	106.93
	1944.	1943.	1942.	1941.
High — —	—107.72	107.54	103.22	95.12
Low — —	—106.03	104.43	95.54	77.03

Commodity prices (cash) previous close:	Friday.	Prev. Close.
COTTON, lb	xx	.2195n
FLAXS' bu	3.05	3.05
WOOL Top, lb	xx	1.325n
GRS WOOL, lb	xx	.915n
TURPENTINE, gal	xx	.78½
ROSIN (B) cwt	xx	4.77

xx—Not available early.

LOCAL		
BRAN, ton	$38.97@39.49	$38.97@39.47
BUTTER, AA, lb.	.420	.420
*EGGS, cur. rec., doz.	.29	.29
*SPR CHICK lb	.284	.284
POTATOES,		
Idaho No. 1 cwt.	4.25	4.05@.30
APPLES, Mo.Ill trg. No. 1 trans bu	2.50@3	2.50@3
HOGS, top, cwt	14.70	14.70
HOGS, bulk, cwt	14.70	14.70
STEERS, top, cwt	....	....
STEERS,, bulk, cwt	....	....
LAMBS, top, cwt	13.75	14.00
LAMBS, bulk, cwt	13.25@.50	13.25@.50
LINS'D OIL, raw lb	.157	.157
WHEAT, bu No. 1 red winter	1.55	1.55½
OATS, bu No. 1 white		.76
FLOUR, brd. fam. cwt	3.65@.90	3.65@.90
†WOOL, lb	.42@.44	.42@.44
TOMATOES h-g bu	.65@1.25	.65@1.25
Mainly	1@1.25	.75@1.25

a-asked. b-bid. n-nominal. †Mo.-Ill. xOPA maximum less mark up. *base price receiver to shipper.

MONEY IN CIRCULATION INCREASES $176,000,000

WASHINGTON, Aug. 11 (AP).—Member bank reserve balances decreased $74,000,000 in the week ended Aug. 9, the Federal Reserve Board reported today.

Reductions in member bank reserves, the board said, arose from increases of $176,000,000 in money in circulation, $22,000,000 in non-member deposits and other Federal Reserve accounts and a decrease of $4,000,000 in Treasury currency offset in part by an increase of $355,000,000 in reserve bank credit. Excess reserves of member banks on Aug. 9 were estimated to be approximately one billion dollars.

There was an increase of $331,000,000 in holdings of United States Government securities. Bills increased $352,000,000, while bonds decreased 16 million dollars and notes five million dollars.

DIVIDENDS

NEW YORK, Aug. 11 (AP).—Stokely Bros. & Co. today declared a stock dividend of 10 per cent on the common stock, payable Sept. 20 or as soon thereafter as registration of the shares to be issued is effective under the Securities Exchange Act. The dividend will be paid on stock of record Aug. 30.

GRAINS MEET SELLING; DROUTH CHECK SEEN

CHICAGO, Aug. 11 (AP).—Grain futures advanced rapidly at the start today, but lost about all their gains in late dealings.

Continued drouth in the eastern part of the corn belt and the bullish Government corn forecast were the main tops, but selling developed later, attributed partly to forecasts for rain in the parched corn-growing areas. Sellers in the rye pit found demand limited and prices eased, affecting other gains.

Futures closed at or near the low points. Wheat was ¼ lower to ⅛ higher than the previous finish; oats were ¼ off to ⅛ up; rye was ⅛ to ⅞ off, and barley was ¼ lower to ⅛ higher.

Hot, dry wather continued in the corn belt east of the Mississippi River, where drouth caused the Government to forecast a reduction of 51,000,000 bushels in corn conditions Aug. 1 compared with a month ago.

Scattered thundershowers wer predicted tonight in south and central portions of Illinois and Indiana—areas where they are needed most urgently.

Also boosting rye was a report that 183 cars were loaded out of Chicago the first three days this week, said to be going to distillers and feed interests.

ST. LOUIS CASH GRAIN

MERCHANTS' EXCHANGE, Aug. 11.—In the cash grain market today wheat was steady on the sale of 8 cars.

Sales made on the floor of the exchange follow: Wheat—No. 1 red winter, $1.55; No. 2 red winter, $1.55; No. 3 light garlicky, $1.54; No. 3 red garlicky, $1.52; No. 4 red garlicky, $1.51½; No. 2 hard, $1.55; No. 3 mixed, $1.54½.

Local Grain Receipts.

Local wheat receipts were 62 cars local and 25 through; corn, 9 local and 12 through; oats, 10 local and 2 through; rye, 1 local, and barley, 11 local and 2 through.

FUTURE GRAIN PRICES

MERCHANTS' EXCHANGE, Aug. 11.

	High.	Low.	Close.	Prev. Close.
WHEAT.				
Chi.Sept	154¼	153⅝	153⅝½	153¾
Chi.Dec	154⅝	153¾	153⅞¾	154
Chi.May	154⅝	154¼	154¼	154⅜
Chi.July	151⅜	150¾	150¾	150⅝
K.C.Sept	148⅛	147¾	147¾	148⅛
K.C.Dec	148¼	147¾	147¾	148⅛
K.C.May	148⅝	148¼	148¼	148⅜
Min Sep	148⅞	148⅜	148⅜	148⅞
Min Dec	149⅛	148⅝	148½	149⅛
Min May	....	....	149½	149⅞
RYE.				
Chi.Sept	104¾	103¼	103¼½	103⅝¾
Chi.Dec	105¼	103¾	103⅝⅞	104⅜½
Chi.May	107	105⅝	105⅝½	106¼¼
Chi.July	106½	104¾	104¾	105⅛
OATS.				
Chi.Sept.	69½	68½	68½	68⅛
Chi.Dec.	67⅝	66⅝	66¾⅝	66⅝¾
Chi.May	67⅜	66¼	66¼b	66⅜½
Chi.July	65¼	64⅝	64⅝	64¾
Min Sep	65⅝	65⅝	65⅝	65¼
BARLEY.				
Chi.Sept	112	111⅛	111⅛	111
Chi.Dec	110⅜	109¼	109¼	109½
Chi.May	109¼	109	109	109⅛

NATION'S RETAIL TRADE FOR WEEK 8 TO 12 PCT. ABOVE 43

NEW YORK, Aug. 11 (AP).—Retail trade edged further upward this week and was well above this time last year, Dun & Bradstreet said today in a review of business that showed encouraging trends in other indices.

"Interest in fall apparel lines rose as cooler weather helped boost sales of coats, woolen dresses and fall sportswear," the agency said. "Final clearances of summer goods were well received.

Retail food volume was above a year ago. "Wholesale market remained quiet again this week. Buyers found reorders difficult to book in many instances. Retailers in merchandise are better than at this time last year."

The review found industrial production at the high level of recent weeks except in only minor instances.

Retail volume was estimated at 8 to 12 per cent above the 1943 week for the country as a whole with the following percentage changes in the various areas: New England, 4 to 7; East, 9 to 11; Middle West, 5 to 9; Northwest, 7 to 10; South, 8 to 12, Southwest, 11 to 15; Pacific Coast, 15 to 18.

ST. LOUIS RETAIL TRADE

Weekly tabloid trade review of St. Louis, prepared by Dun & Bradstreet:

Despite several days of high temperatures last week which held shoppers back to some extent, retail sales were about on a par with those of the preceding period. However, when compared with volume of this time last year a slight gain was shown. Department stores reported results in line with the remainder of the retail division.

Merchants began buying fall merchandise in earnest during the week, resulting in wholesale volume surpassing that of the week before and of last year. Some houses report that buyers were a bit more selective in their purchasing than they were a year ago.

Industrial output continued high, production figures exceeding those of a year ago. The steel rate for the St. Louis area remained unchanged at 86.4%.

In almost all lines collections continue to be reported good.

COTTON MARKET CLOSES 75C TO 90C A BALE HIGHER

NEW YORK, Aug. 11 (AP).—Cotton futures rallied today on aggressive mill and commission-house buying on expectations of renewed mill interest in spot cotton when revised OPA ceilings on textiles are announced. Increasing drouth in parts of the cotton belt was also a factor. Offerings came through scale-up hedging and liquidation.

Late afternoon prices were 35@60 cents a bale higher; Oct. 21.29, Dec. 21.12 and March 20.88.

Futures closed 75 to 90 cents a bale higher.

	Open.	High.	Low.	Close.	Ch'ge.
Oct	21.24	21.36	21.23	21.35-36	*15-16
Dec	21.08	21.19	21.05	21.18-19	*17-18
Mch	20.84	20.97	20.81	20.96-97	*15-16
May	20.63	20.77	20.63	20.77	*18
July	20.40	20.54	20.40	20.54	*16

Middling spot 22.10n up 15.
n-Nominal.

10-Market Cotton Price.

NEW ORLEANS, Aug. 11 (AP).—Average price of middling 15-16 inch cotton Friday at 10 designated Southern spot markets was 21.42.

EGGS AND POULTRY MARKETS

ST. LOUIS EGG AND POULTRY EXCHANGE, Aug. 11.—The egg and poultry market as reported by the "St. Louis Daily Market Reporter":

EGGS—Base price receiver to shipper: U. S. specials, 40c; U. S. extras, 38c; U. S. standards, 33c; current receipts, 29c; pullets, 23½c.

POULTRY—Base prices receivers to shippers: Fowls, 22½c; leghorns, 20c; springs, 4 lbs. and over, 27.4c; fryers, rocks and colored 3 to 4 lbs., 27.4c; leghorns over 2 lbs., 25c; broilers, rocks and colored under 3 lbs. 27.4c; leghorns under 2 lbs 27.4c; black chickens 25c; roosters 17c. Ducks, young, white, over 5 pounds, 18c; 4 pounds and under, 16c; old and dark, 12c; geese, young, 15c; old, 8c; young turkeys, all wts., 35.2c; old turkeys, all wts.; 33.2; No. 2 turkeys, 27c; guineas, old, 20c; squabs, dressed, 65@70c.

Graham-Paige Stock Deal.

NEW YORK, Aug. 11 (AP).—The management of Graham-Paige Motors Corporation announced the sale by Joseph B. Graham of 265,000 shares of its capital stock to Joseph W. Frazer and associates at $2 a share.

The corporation, through its president, R. J. Hodgson, also said that the purchasers have an option to purchase on or before Sept. 7, 1944, an additional 265,000 shares of stock at $2 per share from the same source.

Frazer, who became chairman of the corporation board Wednesday and will occupy that position without salary for at least one year, has an option agreement with the corporation under which he may purchase up to 300,000 shares of Graham-Paige stock during the next five years at $3.50 a share.

The company has a similar agreement, involving 100,000 shares, with Hodgson. These options are subject to the approval of corporation stockholders.

UNIT QUOTATIONS.

NEW YORK, Aug. 11.—Unit quotations as furnished by the National Association of Security Dealers:

Affiliated F Inc	3.86	Mutual Invest	11.48
Am Bus Shrs	3.73	NewEngFund	12.81
Broad St. Inv	29.18	NYStocks,Steel	6.15
Bullock Fund	15.70	NAmTrShl953	2.15
Can Inv Fund	3.25	NAmTrShl955	2.82
Comwlth Invest	4.95	NAmTrShl956	2.72
CorpTrAA mod	2.76	NAmTrShl958	2.39
CorpTrAcc mod	2.76	QuarterlyInSh	6.75
DiversifiedTrC	3.75	RepublnvFund	3.38
Dividend Shrs	1.27	SelectedAmShIne	9.96
Fund Invest Inc	22.92	SuperofAmTrAA	2.39
IncomeFoundFd	1.47	TrustedIndShrs	.76
IncorpInvestors	22.45	UnionpfStkFd	18.70
Maryland Fund	4.55	UnioncomStkFdB	6.85
MassInvest Tr	21.87	USEIL&P"A"	16.95
Massin2dFdInc	10.88		

$15000 a Year
DISTRIBUTOR, St. Louis Territory
Essential postwar opportunity. Established manufacturer. Guaranteed industrial products. Regular repeat orders. $6000 to $8000 cash necessary. F. T. LEE, Statler Hotel.

FAMOUS-BARR CO.
We Give and Redeem Eagle Stamps
Operated by May Dept. Stores Co.

We Give Eagle Stamps on Practically All Merchandise! Filled Books of Eagle Stamps Redeemable for $2 Cash or $2.50 Merchandise.

AER-ZONE AND OTHER
TROPICAL WORSTEDS
$32.50

Featherweight hot-weather tropical worsted suits! For business, evening or country wear! Aerzone and other names . . . all style-right, comfortable and known for good service! In popular shades to wear from now till late fall.

Society Brand Tropical Worsted Suits — — — — $40
Palm Beach Suits — — $19.50
Clearance! Originally $27.50 Tropical Worsted Suits, $23.85

ASK ABOUT OUR CONVENIENT PAYMENT PLAN

Famous-Barr Co.'s Men's Clothes Shop—Second Floor

All Selling Floors Air-Conditioned

SPORTSWEAR SHOP FAVORITE!
WASH TROUSERS
*THEY'RE SANFORIZED** — $3.29

Plain colors and stripes in Sanforized* wash trousers for hot weather wear. Tans, blues, browns and grays. Expertly tailored, long-wearing!

OTHER SPORTSWEAR SHOP HIGHLIGHTS
Tissue-Weight Rayon Slacks, $6.95 *and* $7.50
Tropical Worsted Wool Slacks and Trousers — — — — $8.95 *and* $9.95
Wool Gabardine Slacks — $9.95 *to* $16.50
Wool Flannel Slacks — $8.95 *to* $13.95
Rayon La Playa Sports Shirts, $1.98-$8.95
Wool Leisure Jackets — $12.95 *to* $27.50
Cotton and Rayon Slack Suits, $4.99 *and* $9.44

*Won't Shrink Over 1%, Govt. Test.

Famous-Barr Co.'s Sportswear Shop—Second Floor

"GOING GREAT GUNS"
BOYS' ALL-WOOL SCHOOL SWEATERS!
$4.98

They're all-wool and slipover styles, well made to lead an active boy's life! In natural, maize, blue and brown solid colors and sizes for boys 12 to 20 or 30 to 38.

Famous-Barr Co.'s Boys' Dept.—Second Floor

COAT SETS FOR THE A-B-C GROUP!

Warm When the Snow Flies . . These Winter Coat Sets for Little Boys and Girls! Exciting Styles! Each, $16.98

*SHADOW PLAID TWEED,** *$16.98*
Boys' double-breasted, belted-back coat, zip-up fastened leggings. 2-6 years.
Eton Cap — $1.98
*68% Reprocessed Wool, 32% Re-Used Wool.

100% WOOL TWEED, $16.98
Double-breasted Princess type coat, zip-up fastened leggings. 3-6½.
Hat to match, $2.98

*KNITTED BACK FLEECE** — *$16.98*
Princess type, felt applique trim. Warmly lined, zipup leggings. 1-4 years.
Matching Bonnet, $2.98
*61% Wool, 39% Rayon

Famous-Barr Co.'s Infants' Dept.—Fifth Floor

Famous FABRIC Center

McCall Pattern 5630, fabric cost, size 14, at $1.19 yard — — $4.01

Back-to-School Fabrics

COHAMA'S SPUN RAYON FLANELAIN PRINTS, YD., $1.19

Especially adaptable for smart back-to-school or business frocks! Pretty prints in excellent quality spun rayon.

ARALAC AND SPUN RAYON, YD., $1.69

Lacara crease-resistant Aralac and spun rayon flannel for back-to-school togs and street frocks. New fall shades!

Famous-Barr Co.'s Fabrics—Third Floor

AUGUST BOOK CLEARANCE

Give your reading a thought and build up a collection of books for the coming winter evenings . . . and eventually a library.

Recent Books—all subjects, particularly current events, also fiction — — ½ price
Publisher's Remainders—Important non-fiction books. $1.00-$3.50 values, Now 59c, 2 for $1.10
Odd Lot of Popular Classics (750 in all) — — — — — — — — — 10c

Famous-Barr Co.'s Book Shop—Sixth Floor

NLRB REQUESTS CONTEMPT ORDER FOR STEEL FIRM

Charges Weirton Company Discharged CIO Members and Used Violence Against Them.

WASHINGTON, Aug. 11 (AP)—The National Labor Relations Board yesterday petitioned the United States Circuit Court of Appeals in Philadelphia to hold the Weirton Steel Co. and the National Steel Corporation, an affiliate, in contempt for allegedly violating a court decree of May 18, 1943, forbidding practices in violation of the National Labor Relations Act.

The board said the violations included interference with collective bargaining, violence, discriminary discharges and union domination.

The board alleged in the petition that the companies are supporting and dominating a labor organization known as the Weirton Independent Union and said to be a successor of the employe representation plan and the security league. These two organizations were adjudged in an earlier case to be employer-controlled instrumentalities for preventing Weirton employes from becoming affiliated with the CIO Steel Workers and were charged with assaulting and beating CIO adherents.

The petition charges the companies with continuation of physical violence against CIO members through paid agents. It cites 20 instances in which employes allegedly were discharged since January, 1944 because of CIO membership. Included are three CIO delegates to a wage policy conference held last February, all four CIO committeemen for the Weirton tin mill, four wives of CIO leaders, and certain employes said to be the only ones in their departments who refused to renounce CIO membership.

The court ordered the companies, various officers and employes named as respondents to answer the petition by Sept. 9, and to appear in court Oct. 9.

215 Tons of Tin Cans in 2 Months.

Tin can collections for July and August in St. Louis' North Side yesterday totaled 95 tons, Director of Streets and Sewers Arthur C. Meyers announced today. Total collections for the period now stand at 215 tons, Meyers said. Collections Wednesday on the South Side totaled 120 tons. This represents a slight increase over collections for June, Meyers added.

JUST IN! MEN'S SUMMER PANTS

—A NEW PURCHASE BRINGS UNEQUALED VALUES AT

$1.99

Yes! This new purchase brings the men and young men of St. Louis additional opportunities to secure splendid quality summer pants at big savings!

Some of the pants are of genuine "RIVERCREST" fabrics in neat stripe effects as well as full sanforized fabrics in tans and blues . . . sizes 28 to 42 waist.

Stock up now for the many hot days ahead.

Clearance

BOYS' WASHABLE SLACKS in both plain shades and fancy weaves . . . sizes 6 to 18 reduced to — — — — — $2.88

PREP WASHABLE SLACKS in dark shades . . . in sizes 16-17-18 only at — — — $1.69

BOYS' WASH SLACKS—Plain and fancy patterned fabrics in sizes 6 to 18; reduced to — — — — — $2.44

BOYS' WASHABLE SHORTS in fancy weave fabrics . . . sizes 4 to 10; reduced to — $1.66

BOYS' WASHABLE SLACKS in dark serviceable patterns . . . sizes 14 to 18; at — — — $1.95

BOYS' JIMMYALLS of tan and blue washable fabrics in sizes 4 to 10; at — — — — — $1.58

BOYS' WASHABLE SHORTS in tan and blue cotton gabardine . . . reduced to — — — — $1.77

BOYS' KHAKI SLACK SETS of tan fabric with tie and belt to match . . . sizes 4 to 9; at $2.95

SMALL SIZE MEN'S SUITS (coat and pants) of Panama cloth, linen and crash . . . reduced to — — — — — $4.66

MEN'S STRAW HATS in various open and narrow weave straws reduced to — — — — $1.25 and $1.50

MEN'S SWIM TRUNKS with built-in supports . . . reduced to — — $2.25 $1.50 $1

MEN'S SPORT SHIRTS with Sport collar and short sleeves . . . small, medium and large sizes; reduced to — — — $1.55

YOUNG MEN'S WHITE SHIRTS of oxford cloth with round corner collars . . . sizes 14 and 14½ only; at — — — — — $1

MEN'S SPORT SHIRTS of plain color fabrics with sport collar and short sleeves . . . small sizes only; reduced to — — — $1

WEIL

8th & WASHINGTON

OPEN SATURDAY 8:30 A. M. TO 9 P. M.

IT'S NOT TOO EARLY TO Get Ready for School

REMEMBER—LABOR DAY IS MONDAY, SEPTEMBER 4th

BOYS' SCHOOL SLACKS of novelty weave fabrics in sizes 10 to 20 at $2.95

BOYS' SCHOOL SLACKS in both plain shades and novelty weaves . . sizes 8 to 20 at $3.95

BOYS' OXFORDS with mocassin toe and heavy rubber or raw cord soles and heels . . . sizes 2½ to 6 at $3.89

BIG BOYS school oxfords in black or brown with leather or heavy rubber soles . . . sizes 6½ to 12 at $3.89

BOYS' SHIRTS (collar attached) in colorful fall shades . . . sizes 6 to 14½ at $1

BOYS' SHIRTS of white broadcloth as well as fancy printed patterns . . . sizes 8 to 14½ at $1.28

BOYS' ANKLET HOSE in fancy patterns as well as stripes and argyle . . . sizes 10 to 12 at 35c

BOYS' GOLF HOSE in ⅞ length with cuff top . . . sizes 7½ to 11 at 35c

BOYS' SCHOOL TIES in many colorful patterns including stripes, plaids, and checks, at 25c

BOYS' SCHOOL SWEATERS in various two-tone combinations and button front styles . . . sizes 30 to 36 at $1.95

PREP SLACKS of extra quality fabrics—hounds tooth, plaids, and mixtures . . . sizes 10 to 22. $5.50

PREP SUITS in the new fall colorings and weaves . . . fine for school . . . sizes 12 to 22 at $15.99

PREP SCHOOL SUITS (long pants) in both single and double breasted models . . . sizes 6 to 20 at $11.99

BOYS' LONG PANTS SUITS in brown, tan and gray mixtures . . . sizes 6 to 18 at $8.95

BOYS' KNICKER SUITS in brown and gray mixtures . . . sizes 6 to 14 at $8.95

BOYS' KNICKER SUITS of extra quality fabrics in all the new shades . . . sizes 6 to 14 at $10.95

BOYS' MACKINAWS (lined) in gray, red, brown, and blue plaids . . . sizes 6 to 18 at $7.95

BOYS' SPORT COATS in plaids and checks as well as plain shades . . . sizes 8 to 20 at $8.99

BOYS' BLACK RUBBER RAINCOATS with cap at back . . . fine for school at Cap to match, 59c. $2.79

BOYS' TRENCH COATS of tan cotton gabardine . . . sizes 6 to 20 at $5.45

JUVENILE LOAFER SUITS with two-tone jackets and plain tan and blue slacks . . . sizes 4 to 12 at $11.99

PREP HUSKY SUITS in three-button single breasted models with long pants . . . sizes 10 to 18 years at $16.99

PREP SUITS in three-button single breasted models of tan, gray and brown wool mixtures . . . sizes 14 to 20 at $19.50

REVERSIBLE FINGERTIPS with blue and brown melton cloth on one side and tan gabardine on the other . . . sizes 6 to 20 at $9.95

GRAY CORDUROY JIMMYALLS for boys 4 to 12 years. Bib and suspender styles at $1.89

BOYS' SCHOOL KNICKERS of all-wool worsteds in sizes 6 to 14 years at $3.49

ADMIRAL COATS (plain blue) for small boys and girls from 3 to 8 years old at $5.95

REVERSIBLE PREP TOPCOATS with tan or gray herringbones on one side, tan cotton gabardine on the other . . . sizes 6 to 18 at $9.99

SKI PANTS of brown woolens with zipper bottoms . . . sizes 4 to 12 at $5.49

BOYS' MACKINAWS (unlined) in blue, gray, and red plaids . . . sizes 6 to 18 years at $6.95

CORDUROY JIMMYALLS in blue, green, and brown shades . . . sizes 3 to 8 at $2.49

A SMALL DEPOSIT HOLDS ANY GARMENT!

MEN! TROPIC WEAVE SUMMER SUITS— $11.

Hundreds of stylish coat and pants Tropic Weave Suits in plain tan and blue, also blue and brown stripes . . . both single and double breasted models . . . sizes 34 to 48 chest . . . only $11.

New! THE FALL 1944 Worth Weil SUITS . . . $34.95

Ultra-fine all-wool worsted suits in the new fall colorings . . . sizes 35 to 48 including sizes for extra large, short, stout or tall fellows at $34.95.

WEIL

N.W. COR. 8th & WASHINGTON (1)

TRAVEL, RESORTS, HOTELS TRAVEL, RESORTS, HOTELS

Vacation at ECHO LAKE Ranch IN THE FOOTHILLS OF THE OZARKS

YET ONLY 21 MILES FROM ST. LOUIS HIGHWAY 30. INQUIRE AT HIGH RIDGE

Where you can be as busy or as lazy as you like. Fine lake and beach for swimming, no currents, excellent chicken dinners, boating, fishing, hiking, shuffleboard, saddle horses and hillbilly golf, etc. We reserve the right to select our guests. SEND FOR ILLUSTRATED FOLDER OR RESERVATIONS TO ST. LOUIS OFFICE, 2710 Washington. JE. 6137

PEOPLE'S LIQUOR STORES

2601 MARKET ST. 4101 FINNEY AVE.
3151 LACLEDE AVE. 4469 EASTON AVE.

IMPORTED GIN 90 PROOF Full Quarts $4.00

Straight Kentucky BOURBON WHISKEY (Fifth) $3.01

4 NATIONALLY-KNOWN BRANDS IMPORTED RUM 1/5 $1.99

OLD SCHENLEY 100 Proof—Bottled in Bond (Fifth) $3.83

RIP VAN WINKLE FINE BOURBON WHISKEY (Pint) $2.41

Roll ROOFING 1-Ply — — — — 98c 2-Ply, roll — — — $1.45 Cement and nails included

INSULATION BOARD 4 feet wide, 6 to 10 feet long, ½-inch thick; 100 sq. ft. 4.50

ROCKWOOL INSULATION 35-lb. sack will cover 20 sq. ft. Sack — — — 79c

HEXAGON SHINGLES First Quality 167 Lbs., $3.95 Sq. 3-in-1 Strip 210 Lbs., $4.95 Sq.

ANDREW SCHAEFER NE. 6868 4300 Natural Bridge (15) Free City and County Deliv.

Extension Window Screens All Sizes — 39c up

WINDOW SHADES 50c

Holland Cloth, on your own rollers, made while you wait. Any size up to 36x6 inclusive — — — — — — — — —

Fluorescent Desk Lamps — — — — — $9.95

Fluorescent Kitchen Fixtures — — — — — $6.95

ST. LOUIS SHADE & HARDWARE CO., 412-20 N. Sarah (8)

Industrial Steel Stools NOW AVAILABLE

• Reduce Employees' Fatigue
• Comfortable; Adjustable Legs
• Tubular Steel; Spring Steel Back.

National Chair Co.

412 No. 4th (2) St. Louis CE. 0166

Leave it to TY-ROLER For Better Reading

DR. L. LUCAS O. D.

Hours: 8:30 to 6 Mon. & Sat. Till 8

Glasses on Easy Budget Terms

ESTABLISHED 1895 TY-ROLER OPTICAL CO. 218 N. SIXTH ST. (1) (6TH & OLIVE) MA. 2991

For a beer that's truly grand enjoy FALSTAFF the Famous flavor Brand!

1 Along every trail—from the plains of Texas to the hills of Tennessee you'll find Premium Quality Falstaff branded the choicest product of the brewers' art!

2 Premium Quality Falstaff's ever growing popularity may be attributed to its famous flavor...a flavor that comes only from the skillful brewing of choice ingredients. Then, too, there's Falstaff's rare Thorobred Yeast which hasn't a duplicate in the world....

BACK THE ATTACK BUY MORE WAR BONDS!

TUNE IN "The Falstaff Show" BLUE NETWORK MON.—WED.—FRI. KXOK—10:00

3 Experts, masters of the brewing art, agree that yeast is a vital factor in determining the flavor of beer. Falstaff's three-generation old Thorobred Yeast is so rare, so valuable, so highly important to the famous flavor of Premium Quality Falstaff, it actually is insured for ONE MILLION DOLLARS. For greater enjoyment, always say, "Make MINE Falstaff!"

THOROBRED YEAST INSURED FOR $1,000,000

Copr. 1944, Falstaff Brewing Corporation, St. Louis, Omaha, New Orleans

Premium Quality FALSTAFF Beer

TRADE MARK REG. U.S. PAT. OFF.

THE CHOICEST PRODUCT OF THE BREWERS' ART!

Editorial Page
Daily Cartoon

EDITORIAL SECTION

ST. LOUIS POST-DISPATCH

Want Ads
Society—Sports

PART THREE | ST. LOUIS, FRIDAY, AUGUST 11, 1944 | PAGES 1—10C

U. S. Focuses Aircraft Production On Types Needed Against Japan, Orders Cutbacks on Other Planes

120,000 Workers to Be Let Out This Year, but Different Jobs Will Be Available — Curtiss-Wright to Increase Output in St. Louis Until 1945.

WASHINGTON, Aug. 11 (AP).

THE Government focused aircraft production on Japan instead of Germany today, in a major shift which will release an estimated 120,000 aircraft workers by the end of this year.

Downward trends over the next 12 months were set for Liberator Bombers, C-46 transports and Thunderbolt fighters, coinciding with growing emphasis on the new aerial scourges of Japan—the big Boeing B-29 which slammed again yesterday at the Japanese, and its new sister, the Consolidated B-32.

Twenty thousand persons will be released in the next 30 days, the War Department estimated in ordering the cutback yesterday, and 34,000 aircraft jobs are waiting to absorb them.

Successes of the European invasion set the shift in motion, it was learned. The action was planned last May, but was held up until the advance into Fortress Europe and the impotence of the Luftwaffe demonstrated that the aircraft industry could safely be aimed at the Japanese Empire.

Higgins Contract Halted.

Only one major casualty occurred among the aircraft makers. Higgins Aircraft, Inc., of New Orleans, was stopped short in its contract for 50 "Commando" cargo planes monthly before any were delivered. The first C-46 was expected this month.

This repeated the experience of Higgins industries with Liberty ships in 1942; the contract was canceled, said to be for want of steel, before a keel was laid. The air transport contract was belatedly given as a substitute, and the company was reported to have made slow progress on plane production.

About 6000 workers are affected in New Orleans by the Commando cutback, but it was indicated about half might be retained to work on wing panels and other parts.

St. Louis Output to Rise.

In three Curtiss-Wright plants producing the Commando transport—St. Louis, Buffalo, N. Y., and Louisville, Ky.—production will rise for the rest of this year, with 1945 schedules tapering off.

Liberator bombers will gradually be wiped out of production at North America's plant in Dallas, Tex., and will be pared down at Ford's great Willow Run plant in Michigan and the Consolidated-Vultee operation at San Diego, Cal.

"The B-24 is being replaced in considerable part by the much heavier B-29 and B-32," said the cutback announcement, released by the Office of War Information. The San Diego plant will turn to the B-32, a superbomber whose which was designed as a running mate to the B-29s which already have successful raids on Japanese targets to their credit.

Shifts of aircraft subcontracts from Akron, O., and Southern California will take place to recharacteristics still are secret but lieve what was described as acute labor shortages there. The subcontracts, in unannounced volume, will be shifted to Evansville, Ind., and Dallas, respectively, to provide jobs for surplus workers there.

Production of the P-47 Thunderbolt by North American at Evansville will be reduced in an amount "not fully determined," it was stated.

Tire Jobs for Some.

About 1400 skilled tire manufacturers who went into aircraft work in Akron may be steered back into production of critically needed heavy truck and bus tires by the removal of some aircraft parts production from Goodyear and perhaps two other Akron aircraft subcontractors, officials said.

"The airplane cutback, extending as it does over a period of a year, will not meet the existing acute demand for workers in other vital programs," said Arthur R. Bunker, director of the WPB production executive committee staff, through whom all cutbacks are cleared in advance.

It has been estimated that 200,000 workers would be needed in urgent war jobs by this fall. "It is necessary to emphasize that the over-all production for the armed forces is scheduled to increase substantially during the balance of this year," Bunker said, "and that the decrease in the airplane represents only one-third of the increase in the over-all Army program still to be met."

The cutback order calls for substitution of a production schedule of 50 C-46 Commando planes a month at the Curtiss-Wright Corporation's plant at Lambert-St. Louis Field for a previously planned monthly schedule of 108 planes. Pointing out that the 50-plane peak has not been reached, B. H. Witherspoon, general manager of the plant, described the order as calling for a "taper reduction" and said it would be necessary to continue to build up production for several months.

"This may require something of an expansion in production personnel over the next several months," Witherspoon said, "rather than layoffs."

A similar curtailment of production schedules will take place at the Louisville plant, while at Buffalo the company will endeavor to reach a schedule of 150 planes a month, tapering off to 100 the middle of next year.

General With Liberated Guam Children

—Associated Press Wirephoto.

MAJ. GEN. ROY S. GEIGER of the Marines, who led American ground forces in the reconquest of Guam Island, in the Marianas, jokes with a cheerful group of Guam children after their rescue from the Japanese.

Welles Urges Hemispheric Parley To Consider Argentina's Case

Joint Action Only Solution, He Says, Asserting Present U. S. Policy Impairs Regional Political System.

By SUMNER WELLES
Former Under Secretary of State.
(Copyright)

THE open break between Argentina and the United States will affect the vital interests of this country and of every other American republic for many years to come.

The true facts involved require the most objective and hard-headed scrutiny.

Public opinion in this country has been led to believe that these most recent developments were inevitable for three major reasons: first, because enemy activities in Argentina had become an increasingly serious threat to our war effort and a growing menace to the defense of the Americas; second, because certain totalitarian aspects of the present Argentine dictatorship clearly implied that it was acting as a front for Hitlerism and that if it were permitted to continue in power after Germany's defeat it would operate as a new source of Fascist danger in the postwar years; third, that the course followed by the Department of State was undertaken only after real, rather than nominal, consultation with all of the other American governments, and that the policy so pursued represented the whole-hearted judgment of every American republic.

These assumptions, which are reflected in the greater part of the editorial comment which I have seen, demand a searching analysis.

Moves Against Axis.

The truth is that enemy activities within Argentina are far less than they have been at any time since the war began. However reluctantly such action may have been taken, the Argentine government has broken relations with the Axis; it has deported the Axis diplomats and a considerable number of Axis spies and agents; it has implemented economic and financial measures against the Axis to which it was committed by the agreements into which it entered at the Rio de Janeiro Consultative Meeting of 1942. The highest military and naval authorities of our own Government have determined that enemy activity in Argentina has diminished and that any threat to the safety of the Americas from activities in Argentina is potential and no longer actual.

With respect to the second assumption, the fact is that Argentina, always the most nationalistic of the American republics, is at present suffering from the most acute attack of nationalism which it has undergone since the days of the dictatorhip of General Rosas, one hundred years ago.

The present military regime is aping some of the most despicable and pernicious manifestations of Fascism, it is true, but only those who are wholly unfamiliar with Spanish-American history and psychology will believe that the Farrell government is either a front for Hitler or anything more than a crude variety of Spanish-American dictatorship impelled by, and responsive to, a violent recrudescence of Argentine nationalism, which, in turn, has been raised to fever heat by the belief that Argentina is being subjected to pressure from the United States.

Independent Policy.

Finally, with regard to the general belief that the course recently followed by the Department of State was adopted only after consultation as between sovereign equals with all of the other American republics, the truth is, of course, that no such consultation has taken place.

Existing inter-American agreements provide that in moments of grave danger to the safety of the hemisphere consultations between the American governments shall take place at meetings of the Foreign Ministers of all of the American republics. No such meeting has been held for two and a half years.

For many months past several Foreign Ministers of the Americas have urged that such a meeting be held to find a solution before a break in hemispheric unity took place. Only recently the Mexican Foreign Minister, Dr. Ezequiel Padilla, vigorously bespoke the need for an immediate consultative meeting. But the Department of State has opposed such requests. It has preferred to inform the other American governments through diplomatic channels of its own views. That, obviously, is not the kind of consultation provided for in the agreements on which the inter-American system is founded. A policy of "I'm telling you" does not constitute consultation between sovereign equals.

There is accumulating evidence that doubts are increasing throughout Latin America as to the wisdom of the policy adopted by this government. The peoples of the Americas have not forgotten the days of the "Big Stick." They do not believe that a return to democracy by the Argentine people will be expedited by threats from the United States. They are by no means prone to think that the non-recognition and isolation of the Argentine government will bring about any beneficial results. They are convinced that confidence in the United States government will diminish in exact proportion to the extent to which this government reverts to a policy of coercion.

Must Avoid Impasse.

True statesmanship consists in avoiding the impasse. It is not shown by the adoption of policies which lead into one-way streets.

There remains only one constructive solution of this ever-increasingly dangerous situation. That lies in holding without further delay a consultative meeting of American Foreign Ministers, which Argentina, as a sovereign nation of the Americas, should attend, to consider the grave issues now raised, and to seek a satisfactory solution. We have here a test case of the efficiency with which a regional system can function.

In the event, and only in the event that such a consultative meeting determines that Argentina menaces the safety of the New World, and if the Argentine government thereafter refuses to undertake remedial action, the other American governments should then agree upon measures of precaution or of sanction which they may jointly take.

The policy so far followed by the Department of State is destructive and not constructive. If persisted in it will lead inevitably to the obliteration of the good-neighbor policy and of any lasting regional system of the Americas.

It might be most succinctly classified as an example of how not to influence peoples and how to lose friends.

BOY SAVES BRIDGE FOR YANKS

WITH THE UNITED STATES ARMY IN FRANCE, Aug. 11 (AP).—Germans planted explosive charges beneath an important bridge as a 14-year-old French boy watched. He later slipped under the span and disconnected the detonator, saving the bridge, it was disclosed today.

Pyle Describes Close Fighting In Hedgerows

Thousands of Deadly Skirmishes by Small Groups, He Says.

By ERNIE PYLE
A Special Correspondent of the Post-Dispatch.

ON THE WESTERN FRONT.
(BY WIRELESS).

I KNOW that all of us correspondents have tried time and again to describe to you what this weird hedgerow fighting in northwestern France has been like.

But I'm going to go over it once more, for we've been in it two months and some of us feel that this is the two months that broke the German Army in the West.

This type of fighting is always in small groups, so let's take as an example one company of men. Let's say they are working forward on both sides of a country lane, and this company is responsible for clearing the two fields on either side of the road as it advances.

That means you have only about one platoon to a field. And with the company's understrength from casualties, you might have no more than 25 or 30 men in a field.

Over here the fields are usually not more than 50 yards across and a couple of hundred yards long. They may have grain in them, or apple trees, but mostly they are just pastures of green grass, full of beautiful cows.

The fields are surrounded on all sides by immense hedgerows which consist of an ancient earthen bank, waist high, all matted with roots, and out of which grow weeds, bushes and trees up to 20 feet high.

The Germans have used these barriers well. They put snipers in the trees. They dig deep trenches behind the hedgerows and cover them with timber, so that it is almost impossible for artillery to get at them.

Sometimes they will prop up machine guns with strings attached, so they can fire over the hedge without getting out of their holes. They even cut out a section of the hedgerow and hide a big gun

Continued on Page 5, Column 4.

Missouri's Navigability Is Shown By Trip Downstream; Channel Is 'Tied Down' Now, Floods Indicate

Waters Return to Former Course After Overflowing, Without Forming New Cutoffs—Brig. Gen. Crawford Makes Tour From Omaha on Army Engineers' Boat.

By SAM J. SHELTON
A Staff Correspondent of the Post-Dispatch.
KANSAS CITY, Mo., Aug. 11.

THE Missouri River navigation channel, a major factor in the current problem of how best to control and develop the water resources of the river's vast drainage basin, is being inspected by Brig. Gen. R. C. Crawford, division engineer, and a group of his associates in the Corps of Engineers.

The tour is being made on the Army Engineers' boat, the Sergeant Floyd, a 600-horsepower, 135-foot craft, drawing five and one-half feet, which tied up here after a two-day trip from Omaha. The Post-Dispatch correspondent accompanied the party as an observer.

From Kansas City the party will proceed down the river, with overnight stops at Glasgow and the Gasconade boat yards, expecting to arrive at St. Louis tomorrow afternoon.

The trip thus far has been a demonstration of the navigability of the river between here and Omaha, which is 637 miles from the river's mouth, as well as of the fact that today there is practically no traffic on the river in that upper section. The absence of traffic now is largely due to the diversion of barges and towboats, which once plied the Missouri, to the Mississippi and the Ohio to help accommodate the urgent war traffic moving on those streams.

Nosed on Sandbar Once.

Moving smoothly through the muddy waters, the inspection boat has averaged more than 13 miles an hour for the time consumed in travel. The pilots have had no difficulty in keeping it in a clear channel except once when, at slow speed, it nosed gently into a newly-formed sandbar, from which it had no trouble freeing itself.

A significant point apparent to Gen. Crawford and those aboard was the degree of success the Army Engineers have had in "tieing down" the main river channel. This "tieing down" process was undertaken in the last few years in connection with establishment of a six-foot channel from the mouth to Sioux City, Ia., a distance of 760 miles.

Methods used to tame the river, hold it within a fixed main channel and maintain the depth authorized by Congress are the installation of retarding and controlling dikes, bank treatment to check undercutting, and a limited amount of dredging. The engineers have worked on the theory that if they could hold the main stream within fixed limits and control and direct its flow, they would cause the river to use its own current to scour out and keep open a substantially wide pathway for boats and barges to travel.

No New Cutoffs.

The work already done has succeeded well enough that in the major floods of the last two years, when the river has gone out of its banks over stretches of hundreds of miles, there have been no new cut-offs, such as heretofore produced wide variations in the location of the main channel after every flood.

The main stream today follows the course the engineers marked for it when they undertook the channel stabilization program in 1936. Instead of meandering over

Continued on Page 10, Column 1.

ZONOLITE
APPLY IT YOURSELF. Call your Local Lumber Yard or Building Supply Dealer or Phone HI. 1936.
ZONOLITE INSULATION CO. 5100 Manchester
HOME INSULATION

ERKER QUALITY LENSES
New Style Frames
2 Stores:
610 OLIVE ST. (1)
518 N. GRAND (3)
Est. 1879
Erker's

F.D.R. Presumably Gave Nimitz, MacArthur Joint Role in Pacific

By JOHN M. HIGHTOWER
WASHINGTON, Aug. 11 (AP).

ESTABLISHMENT of closest co-operation between Gen. Douglas MacArthur and Adm. Chester W. Nimitz in preparation for coming offensives in the Western Pacific presumably was one of President Roosevelt's objectives in going to Hawaii.

The fight to split Japan's island empire has reached the point where Nimitz, Pacific area commander, and MacArthur, Southwest Pacific chief, will not much longer work in separate spheres.

The lines of their swift offensives, headed up now in Western New Guinea and in Guam and Saipan, are approaching the point of convergence in the Philippines.

In a similar situation in the Solomon Islands a year ago MacArthur met Adm. William F. Halsey Jr. and by order of the joint chiefs of staff himself assumed strategic direction of the successful Solomons-New Guinea drives on Rabaul.

Assignment of their respective roles to Nimitz and MacArthur, being on a vaster scale and finally determining positions of leadership, was a delicate task which might well call for the prestige of the President himself. MacArthur and Nimitz are both top-flight leaders and the General has not hesitated in the past to indicate his displeasure when affairs were not going to suit him.

Speculation has been that MacArthur would be in supreme command of a New Guinea-based assault on the Philippines and that Guam would be the jumping-off place for a westward drive by Nimitz.

Once in the Philippines MacArthur would have command of the doubtlessly prolonged land campaign to reconquer the islands while Nimitz would carry on with amphibious operations elsewhere.

One of these other operations, Nimitz has already said, will be a drive to the coast of China to open up a port and supply route to the Chinese armies. It would appear that this must await at least the partial conquest of the Philippines and establishment of a secure base.

But that is by no means certain in view of the steady attrition of the Japanese fleet under American pressure—even though it will not come out and fight—and also in view of the growing boldness of the American command in the Pacific.

One clew to this boldness is the dominant philosophy of command which is reported now to prevail in both the Pacific area and in Europe. This is that the cheapest way to win the war is to win it quickly—that casualties are less in a few costly decisive battles than in the long corrosive months of position warfare brought on by lack of daring.

The practical application of this philosophy may have resulted in the planning of some dramatic new strokes at the Honolulu war conference from July 26 to 29.

One of the big questions of Pacific strategy, for instance, has been whether the surprising success of the drive across the Central Pacific from Tarawa Island to Guam would lead sooner than previously planned to an attack on Japan itself.

Nimitz, in Guam, stands at a turning point of Pacific strategy: Guam is about 1500 miles from both the Philippines and Tokyo.

WALLACE ASSURED OF IMPORTANT POST IF ROOSEVEDT WINS

WASHINGTON, Aug. 11 (AP).—An associate of Vice President Wallace said today Wallace had been told by President Roosevelt that an important Government post will be available to him if the Roosevelt-Truman ticket is elected in November.

Wallace declined to comment or to indicate whether he would accept.

At the same time friends said there had been no change in his plans to campaign for Roosevelt's re-election.

Earlier in the week, Senator Pepper, (Dem.), Florida, told an interviewer that Wallace would make "several talks" during the campaign.

AVAILABLE AT Central Hardware

PHONE ORDERS
EVergreen 2070

GENUINE BRONZE — PRE-WAR
SCREEN WIRE
Most widths from 24 to 48 in.—14 mesh—genuine bronze screening—cut to any length. Per square foot — — — — — — 8c
Sorry, Regulations Require We Limit Each Sale to No More Than 50 Sq. Ft.

Aluminum Paint
Preserves and protects wood and metal — rustproof, heat-proof and weatherproof—Can be used inside or outside as an ideal first coater or a long-lasting finish coat.
Qt. $1.25 Gal. $3.95

SPECIAL SALE!
the Famed "Jeanette"
MASON JARS
Complete with 2-piece glass lids & rubbers.
QUARTS
Per Doz. 54c

"Village Blacksmith"
GRASS SICKLE
Polished forged steel blade securely fastened in varnished hardwood handle with 3 large rivets. Offset to protect your fingers.
59c

2-Compartment
LAUNDRY TRAY
Tray With Steel Stand
$13.60
Eliminates back-breaking drudgery on washdays. Has 2 large roomy compartments! Built of heavy composition stoneware, steel reinforced, 48 inches long, 24 inches wide.

SLEEPING BOARDS FOR BEDS
For "Bad-Back" Sufferers!
This board placed between the mattress and the spring really does the trick. Just the thing for "BAD BACK" and "SACRO-ILIAC" sufferers. Doctors recommend them.
$4.95
For All Size Beds

HOT WATER AT ALL TIMES
MAKE YOUR GAS WATER HEATER AUTOMATIC
You can enjoy plenty of hot water 24 hours a day with our guaranteed thermostat control. It will automatically start and shut off any gas-fired water heater. Easy to install—simple to operate. Absolutely nothing to get out of adjustment.
$8.95

30-GALLON BOILER
30-gallon hotwater boiler — heavily galvanized — welded seams — first quality. Guaranteed to withstand standard water pressure.
$8.65

ASBESTOS JACKET
TO FIT OVER 30-GAL. BOILER
Actually a thick asbestos overcoat that conserves hot water.
$2.98

"SWING-A-WAY" CAN-OPENER
and BOTTLE OPENER
$1.98
Swings Flat Against the Wall.
The famed "Swing-a-Way" geared can and bottle opener cuts cleaner, smoother and it's safe. When not in use just swing it out of the way. You get a written factory guarantee of absolute satisfaction!

50-Ft.—Extra Quality
GARDEN HOSE
5-PLY—¾-INCH SIZE
2 Inner Reinforcing Walls
Specially designed to withstand punishing wear and tear. Reinforced with two layers of fabric—there are 3 layers of the finest rubber — full ¾-in. size, gives you plenty of water. This hose will last many, many years with just ordinary care.
Ceiling Price $11.89
Sale Special 50 Ft. $9.89
You Save $2.00

60-Inch
SINK CABINET
White enamel hardwood, ¾-inch, dust-proof, flush-lip doors and drawers, solid hardwood corner post, bright chrome hardware, 18x20 bowl, linoleum top, stainless steel mountings. Special — $90
Less Fittings
Other Sizes: 42", 54", 72", 84"
TOPS ALSO AVAILABLE IN TILE
DELIVERED CITY OR COUNTY
NO PRIORITY NEEDED
Available for IMMEDIATE DELIVERY
St. Louis Co. Tile Co.
PA. 0660
2 N. CENTRAL, CLAYTON (5)

MOTHER-OF-PEARL CLOSET SEATS
Exceptionally well made—Split proof construction. Gay, sparkling colors to match your bathroom decorations.
With Heavy Chrome Bar Hinges — — $7.95
With White Enameled Hinges — $6.95

Asphalt Roofing Shingles
For all types of buildings. Gives extra protection against wind and weather and the handsome colors add good looks as well to every roof.
OLD AMERICAN HEXAGON
167 Lbs. Per Square — — — $3.70
FLINT-KOTE THIKBUT
210 Lbs. Per Square — — — $4.75
All Our Shingles Are Guaranteed First Quality

CENTRAL HARDWARE CO.
811 NORTH 6TH ST. 1616 SOUTH KINGSHIGHWAY 6301 EASTON AVE.

ST. LOUIS POST-DISPATCH

Founded by JOSEPH PULITZER
December 12, 1878
Published by
The Pulitzer Publishing Co.
Telephone MAin 1111 — *Address* 1111 Olive St. (1)

THE POST-DISPATCH PLATFORM

I know that my retirement will make no difference in its cardinal principles; that it will always fight for progress and reform, never tolerate injustice or corruption, always fight demagogues of all parties, never belong to any party, always oppose privileged classes and public plunderers, never lack sympathy with the poor, always remain devoted to the public welfare; never be satisfied with merely printing news; always be drastically independent; never be afraid to attack wrong, whether by predatory plutocracy or predatory poverty.

JOSEPH PULITZER.
April 10, 1907.

"RACE TENSION IN ST. LOUIS"

Brawls Settle No Issues

To the Editor of the Post-Dispatch:

Thank you for your fair and fine editorial entitled "Race Tension in St Louis," in which you warn against trouble between whites and Negroes.

Throughout the country, Negro leaders are doing all in their power to educate our people to the fact that human rights are not won with knives, clubs or pistols, but with the spirit of co-operation and understanding.

The time is long past when many white people think their color makes them superior to other people. What makes one man better than another is his good conduct, upstanding character and contribution to the community, regardless of who he is, white or colored.

The people whom we should carry our grievances to are people in authority—high-class, respectable whites who are tolerant, wise and understanding. There are many fine white people as well as colored who have our country at heart and are devoting all their energy to building finer race relationships.

Street brawls settle no issues. Negroes must discontinue such notions and settle down to trying to own land, buy war bonds, build their own businesses, take on the responsibilities of good citizenship. Out of that endeavor, respect and honor will be forthcoming.

U. S. FALLS,
Chairman, Negro Unit, War Finance Committee.

Pediculous

To the Editor of the Post-Dispatch:

Your editorial, "Race Tension in St. Louis," was the lousiest piece of writing I've read in years.

CONSTANT READER.

Hoodlums and Race Riots

To the Editor of the Post-Dispatch:

Permit me to congratulate you on your editorial relative to the curbing and prevention of minor disturbances in which whites and Negroes are involved.

A careful and thorough investigation of all race riots will, in practically all instances, disclose the fact that a few young hoodlums of both races are responsible for their origination. In riots of this nature, innocent men, women and children are killed and injured, in addition to great property loss and damage.

We, the law abiding citizens of St. Louis, whites and Negroes, should do everything within our power to prevent an occurrence of this kind in our wonderful city.

HAZEN C. SMITH.

In Defense of the South

To the Editor of the Post-Dispatch:

I noticed an editorial in the Post-Dispatch about race tension in St. Louis. You seem to think the Southerners, whites and Negroes, bring their feuds with them.

You will find more riots in Northern cities than in Southern cities. If we get along with Negroes in the South, I am sure we can here.

If you will trace some of your troublemakers, whites and Negroes, you will probably find they are old residents of your city. Clean your own house first, before you start on others.

I'm sure you will find the whites and Negroes respect each other in the South just as much as they do here.

GUY D. CULBERTSON.

This Time He Agrees

To the Editor of the Post-Dispatch:

Permit me to compliment you on your very fine editorial concerning tension between whites and Negroes in St. Louis.

I do not always agree with your expressions, yet this editorial was to the point and well written.

H. F. WALZ.

What Churches Are Doing

To the Editor of the Post-Dispatch.

In expressing my most profound gratitude for your very liberal statement in your editorial of Aug. 8 on the race relation issue, I think that I am voicing the sentiment of the State of Missouri.

I am sure that all of our churches and other organizations are doing everything within our power to make the Negro race a more agreeable and understanding one; with your help, our efforts will undoubtedly be more successful.

May you be as Mt. Zion, which abideth and never be moved.

S. J. COHRAN.

Punishment for Hooligans

To the Editor of the Post-Dispatch:

I have read your editorial, "Race Tension in St. Louis." Its facts, truthfulness and frankness make it a masterpiece for its timely appearance. I can appreciate it for it brought out just what has been in my mind for a long time.

Regardless where the hooligans are from, let them be colored or white, we, the citizens of St. Louis, the law-making and law-enforcing bodies must show them that they cannot settle their old feuds in our city. I further hope the courts will begin at once to punish such hooligans with the maximum, which will make others of their kind think several times before acting. No doubt they will begin to hide the chip which is so exposed on their shoulders.

L. B. BOLER.

The Truck Strike

Since the spreading strike of truck drivers in the Midwest affects only those operators who have refused to honor a War Labor Board wage-increase order, the inquiry into causes must center in the reason for their refusal. Here, as is common in labor disturbances, the stated motive, designed to appeal to public sympathy, may differ radically from the real motive.

The stated reason is inability to bear the increased expense without compensatory rate increases or some other form of relief. If it can be established as true, it is persuasive, for our business tradition abhors compulsory operation at a loss or even on an unduly narrow profit margin. Under the law, such compulsion is confiscation, and forbidden. True or not, it is a shrewdly conceived appeal to everyone who at any time has thought the Government was pushing him too hard.

There is, however, very substantial reason to believe that the appeal against confiscation is a false front in this affair. A large number of operators made the 7-cent wage increase without protest, which is in itself an indication that the order imposes no unreasonable burden on the industry as a whole. If trucking profits are at all in proportion to those in most other kinds of business which have expanded greatly with the war—and there is no visible reason why they should not be—the lines are asked to pay out as increased wages only a little more than they would have paid as excess-profits taxes in any event.

A still more compelling logic enforces skepticism against the plea of financial inability. Before issuing the order, the national WLB, which took the question on appeal from the regional board, would naturally have turned to the Interstate Commerce Commission's detailed records of the operators' finances and operating data. Those records, if correctly reported by the companies themselves, permit precise and rather simple determinations of what the wage increase would do to operators' margins. It is almost beyond belief that the WLB, especially in an appealed case, would not have taken this elementary precaution.

Under these circumstances, the intransigeant group of operators must either discredit their own reports to the ICC or show that WLB erred in its arithmetic—or, perhaps, made no determination at all. Instead, they seem to be sitting tight with a categorical plea that they cannot afford to comply.

If the plea is genuine, legal remedies are available. The operators' lawful course—not to speak of simple public duty—would have been to accept the wage order and enter a rate-increase case before the ICC or take a court appeal from the order. For some reason not made clear, they have so far chosen not to do so, stood fast, and precipitated the strike.

Reprehensible in any kind of enterprise, such an attitude is doubly so in a transportation company, a public utility which provides an indispensable service. Under the law, public utilities are not free to consign business to the devil and shut up shop when the whim moves.

Why, then, do some operators pursue these indefensible tactics? The answer can only be guessed at.

Whatever they really are trying to accomplish, the companies have maneuvered themselves into a position where they must either prove error on the part of the Government or be themselves convicted before the public. The strike is deadlocked. With the support of the WLB order to enlist sympathy, the strikers are not likely to back down. Unless, therefore, the operators do speedily recede, the Government will undoubtedly seize them as soon as the President's signature can be obtained.

Seizure may be exactly what the operators want. Unless the unknown full facts are very different from what can be strongly inferred from the incomplete ones now known, however, it would be popular with more people than not. If it comes, the Government will have an interest in getting out the whole facts to justify its acts; and in any event, the public, the eventual sufferer from interrupted service, has an interest in demanding that they be exposed.

Rooms for a World Series

The alacrity with which hotel reservations in St. Louis are being gobbled up, in anticipation of an all-St. Louis World Series, suggests that perhaps this matter of hotel accommodations would bear a little looking into, preferably by the hotel operators themselves.

If there is any indication that scalpers are at work, the indications should be pursued, and, if it proved that profiteering was in progress, this favorite wartime pursuit of dollar patriots should be stopped before it got entirely started.

If the deluge of reservations proved to be the work only of avid and forward-looking fans, the hotels might well consider some such regulation as ODT has made for the railroads, limiting reservations to a certain number of weeks in advance. This procedure would serve also to lend hindrance and discomfort to speculators, and this should be the prevailing purpose of the hotel operators.

Judge Welsh's Investigation

The hope that the whole truth of the Philadelphia transit strike will be brought out has been given impetus with the words of Federal District Judge George A. Welsh to the investigating grand jury. For Judge Welsh made it clear that he will demand the whole story, let the chips fall where they may.

"The strikers," said he, "exalted the cause of racial prejudice. But have they given us the real reason for the strike? I hope it was not the real reason. . . . If race hatred was the real reason, then we must not be quiet or take it lying down. We must punish the men who called such a strike and say emphatically that they do not represent the people of this community or the men who are fighting for democracy."

Ringing words, were those, and all the other straight-from-the-shoulder words that went with them. Whatever the disposition of its individual members may be, this jury will not shirk its task without incurring judicial thunder.

Nor, especially, will it be allowed to steer away from a particularly noxious motive rumored in Philadelphia—a rumor that the strike was fomented by Republican leaders hoping on the one hand to hurt the President by discrediting the CIO, whose partisanship for him is schoolboys' knowledge, and on the other to woo Negro voters back into the Republican fold.

"You have got to be cognizant," Judge Welsh told the jury, "of the fact that a national election is impending. God forbid that I should bring politics into this investigation, but . . . something that happens in Philadelphia today —something in which truth did not prevail— could have its repercussions in the length and breadth of the land and have its effect upon the national election."

Is the "God forbid" a pious disclaimer of a New Dealer who is about to bring politics into it in the hope of turning it into a triumph for the administration? Judge Welsh was appointed by Herbert Hoover. As a member of Congress, he was a regular Republican. And Philadelphia's regular Republicans, as everyone knows, are *exceptionally* regular. Evidently Judge Welsh is a regular man, too, and that first.

F.D.R. at Honolulu

In a delayed dispatch of July 29 from Honolulu, the American people were informed that their President had concluded a three-day visit to the island attack by the Japanese in 1941.

We are told only in general terms of the important decisions made at the meetings, such as that new offensives are planned against the Jap, that we are going to retake and free the Philippines and that our goal is unconditional Japanese surrender. That is telling us what we already knew. But the very presence of Roosevelt, MacArthur, Nimitz and perhaps statesmen and commanders from other countries on the Hawaiian Islands tells us other things.

It means that the President was acting in that much cussed and discussed role of Commander-in-Chief, a role which vests him with military as well as political leadership. He no doubt examined and passed upon questions of grand strategy originated by the Pacific commanders, and probably himself offered suggestions concerning grand strategy. During the meetings, he also had a chance to take a keen look at the Pacific commanders to satisfy himself as to their energy and judgment, because it is he who must choose the right man to conduct the war and to weed out incompetents among the high command when he finds them.

No doubt the President's trip to the Pacific meant something else. It meant that the war in Europe is going so well that the time has come to look forward to the day when, with Germany finished, the massed naval and military might of the United States can be transferred to the Pacific to finish up the Japs. If our dispositions in the European zone of war were not such as to please the President, he would not be likely to go far off into the Pacific to plan Far Eastern offensives. So his presence at Honolulu was bad news for Hitler as well as bad news for the Nipponese.

Only Pap for the Armed Forces?

The War Department's banning of the films "Wilson" and "Heavenly Days" from showing to the armed forces should demonstrate forcibly enough that Congress erred when it enacted Title 5 of the soldiers' ballot law and that this regulation was extreme, unworkable and ridiculous. "Wilson" has been objected to in one quarter of opinion on the ground that it likens the First World War President to President Roosevelt and is therefore political propaganda for the latter. "Heavenly Days" is a satire on the New Deal.

Title 5 prohibits any officer or employe of the Federal Government from putting at the disposal of the armed forces any literature or broadcast which, "when considered in its entirety, contains political propaganda obviously designed to affect the result of any election for President, Vice President, presidential elector, member of the Senate or member of the House of Representatives." Violation is made a criminal offense punishable by a fine of $1000 or one year's imprisonment, or both.

Obviously the agents of Government charged with the enforcement of provisions so vaguely defined, and threatened by penalties so definitely stated, would scarcely take chances and interpret Title 5 liberally. They would be, naturally enough, disinclined to risk fine or sentence or both. Instead of leaning backward toward liberality, the Army has leaned so far frontward that it has banned British newspapers and magazines from camps in England until after the presidential election.

The chaotic conditions in book publishing which had been brought about by the ambiguous law had already led Senator Taft of Ohio, author of Title 5, to promise corrective legislation, not without prodding from Norman Cousins, editor of the Saturday Review of Literature, and Archibald G. Ogden, executive director of the Council of Books in Wartime.

The best correction which Senator Taft could make would be to introduce a bill repealing Title 5 outright. There is no justification on earth for treating the men of our armed forces as if they were intellectually infants. They should have access to the productions of the screen, press and radio on the same basis as all other American citizens.

A large deposit of iron ore has been discovered in Missouri at the town of Bourbon. Many persons will wish it had been the other way round.

PROGRAM FOR THE MISSOURI VALLEY

An end to disastrous floods on the lower Missouri.

A cure for disastrous drouths on the upper river.

An end to jurisdictional disputes and bureaucratic rivalries for control of the river.

An end to the pulling and hauling of special private interests.

A regional authority for the valley, modeled after the TVA idea.

Objectives: Flood control, irrigation, navigation, power, soil conservation, reforestation—to fulfill the destiny of the Missouri Valley.

One big plan for one big river.

PEARL HARBOR TODAY

Doctors Face a Decision

The Mirror of Public Opinion

Federal official's warning that program of broadened medical care must come is a fact recognized by all but minority in profession, newspaper asserts; believes a few "subtle obstructionists" are thwarting the majority desire; thinks public patience is near end.

From the Milwaukee Journal

When Wendell Berge, Assistant Attorney General, told the American Urological Association that "a new medical order" is inevitable, he merely stated an unadorned fact that is recognized by practically all save a dwindling, but still powerful, group in the medical profession.

Mr. Berge stated succinctly that the new order need not be that provided in the Wagner-Murray-Dingell bill or any other form of so-called Government medicine unless the great body of doctors stubbornly refuse to seek some better means of bringing the best available medical technique within reach of persons of moderate income.

The automobile was a wonderful invention, but it did not become a great boon to the American public until engineers and business men together found means of producing and distributing cars to the millions of ordinary people who wanted them but had not been able to afford them.

Pre-Payment Plan's Success

Without suggesting for a moment that "assembly-line" methods are applicable to medical practice—although something approaching them is used in such great and "ethical" clinics as that of the Mayos—it is still true that experiments, such as the medical pre-payment plan, have clearly indicated that it is possible to give more good medical service to more persons of moderate income without in any way endangering the welfare of the patient or the profession.

There is indication that opposition to the medical pre-payment plan is weakening in spots, but there is scant evidence yet of whole-hearted and universal support within the profession for the prepaid plan or any other that bears promise of progress.

The irreconcilables exhaust their vocabulary in condemnation of "socialized medicine" and imply that the choice must be between that and "private practice." Mr. Berge rightly says that such an approach has led to "confusion and dogmatism."

There are timid souls in the profession who dread any change involving any risk and any effort, and who demand proof that the new proposal is without flaw. There are the politically-minded who will oppose change so long as such opposition will add to their popularity in the profession. And there are still the subtle obstructionists who never say No, but suggest that the matter be referred to some graveyard committee.

Public's Right to Speak

How much more credit, then, to those men of medicine who have dared to speak forth for action and have given of their time and energy to produce action! They have had courage to say that the public and the sociologists and the press have a right to opinions about public health and to express them in English instead of Latin.

Such counsel seems to be making a little headway. With the help of clear thinking along the lines Mr. Berge indicates, sound progress can be made to the everlasting profit of everybody concerned.

But if the dawdlers, the do-nothings and the demagogues of the medical hierarchy prevail, the day may soon come when, as Mr. Berge says, "laymen will create a medical order which may prove to be indifferent, or even blind, to the values that doctors prize most."

The decision is still for the profession to make. The alternatives are clear. But the time grows shorter by the day.

When the Air Age Arrives

From the Los Angeles Times.

According to a proposed schedule of post-war operation filed with the Civil Aeronautics Board by Transcontinental & Western Air, Inc., that system proposes to set a traveler down in almost any spot north of the equator in a day and a half. From Los Angeles, the most distant foreign capitals in the Northern Hemisphere would be reached in 38 hours.

In its application, TWA names Greenland, Iceland, London, Paris, Venice, Berlin, Vienna, Budapest, Belgrade, Bucharest, Athens, Istanbul, Cairo, Baghdad, Teheran, Kabul, Karachi, New Delhi, Calcutta, Mandalay, Hanoi, Canton, Lanchow, Chungking, Hankow, Shanghai, Tientsin, Peiping, Mukden, Harbin, Tokyo, Attu, Kiska, Dutch Harbor and Anchorage as spots which it proposes to reach with its service. An alternate route from China across Siberia to Nome, Fairbanks, Whitehorse and Edmonton to Chicago is suggested. An express service to Europe via Newfoundland, without touching Greenland or Iceland, also is proposed.

Such a schedule is entirely practical, according to Jack Frye, TWA president, using some such airplane as the Lockheed Constellation, which made the trip from here to Washington at a speed of 345 miles an hour.

As a vision of what the future holds for commercial aviation, this application is revealing.

SAME OLD FORECAST.

From the Omaha Evening World-Herald.

Military experts are predicting the Russian-German war will be over within three weeks. These will be recognized as the citizens who were saying the same thing in June, 1941.

Popularity of American Books In Victorian England Analyzed

"American Literature in Nineteenth Century England," by Clarence Gohdes. (Columbia University Press, N. Y.)

This is valuable exploration and pioneering. Prof. Gohdes tells us he worked primarily for specialists, and he has done that. But anyone with a fairly well informed interest in American literature, in Victorian England, or in Anglo-American relations will have a good time reading the book and will come out wiser.

Nineteenth century England read American authors; indeed, read them voraciously, especially after the reform bill of 1832. The bases of this English interest are presented, the means and extent of satisfying it, and something of the critical reactions to what was read.

The upper classes on the whole disapproved of us and feared our institutions, though a few free minds understood the antagonism and did not share it. Our literature was—in democratic tradition—consciously interested in the people, and it was read widely; not just in America, but across the sea as well.

* * *

Conditions of international copyright stimulated the English book trade, for pirating was easy and profitable. This was not, however, the whole basis for enormous quantities of cheap reprints of American books and quantities of more expensive editions; and it was obviously not the basis for large imports from America. In fact, in the decade after the United States passed its copyright law, British consumption of American books was highest.

Dissemination and consumption of periodical material from America followed somewhat the same pattern. In cheap English publications, articles were simply lifted. Better magazines included some American contributions, often many. American magazines had British agencies, justified by circulation of respectable size.

The early British view was that there was no American literature, that we were imitators and pirates. Later we could not be ignored; but sometimes what we did very well was held not the thing to do, or not the thing to judge by, or not our peculiar province. However, we made friends, were considered, even scolded for not appreciating our own writers.

English writers recorded how American writers influenced their work. Most vital was our influence on the middle class. We were modifying journalism, political views and history.

Mr. Gohdes concludes that our literature met a growing need in Britain, since we have "the technique of appeal to the masses. And that, for better or for worse, is a democratic influence."

ANNA E. WOLFSON.
Kansas City.

Adventures of Polish Airmen

"G for Genevieve," by Lt. J. M. Herbert. (Roy Publishers, New York.)

This adventurous tale will appeal to those who admire the high spirit of flyers, whatever their nationality. But it is more than a story of dogfights and missions over Berlin; it is the moving story of a group of gallant Polish airmen who, overwhelmed by the Luftwaffe in 1939, made a long and tortuous escape to Britain to continue their fight. Today they are still fighting, to avenge the bitter Polish defeat.

The title is taken from the name of the Wellington bomber to which the author is assigned as tail gunner. But only the latter half of the book concerns Genevieve. The remainder is devoted to the airmen's trek from crumbling Poland to safety in England. Their travels which consume many months, take them through Rumanian concentration camps to Budapest, Istanbul and the Middle East to France, where once again they barely escape the Germans.

EDGAR ANSEL MOWRER

Justice for the Germans

SOME TIME, very soon, Soviet armies will go crashing into Germany. It is, therefore, no longer merely desirable, it is essential, that all who can read or listen should understand exactly what the Germans under Nazi leadership have been doing for the last five years. Unless the extent and nature of German crimes become common knowledge, many Americans may find the United Nations' attitude toward Germany incomprehensibly harsh.

After World War I, the Germans performed a miracle. By skillful propaganda, they managed to persuade a hate-weary world that the whole sickening story of their misbehavior was merely so much Allied propaganda.

This time, their crimes are a hundred times worse. Slowly but surely, tender-minded people are being compelled to realize that we are facing a de-humanized enemy, capable of any cruelty toward the helpless and, what is worse, of enjoying it.

The cautious New York Times has reached a similar conclusion (July 13, 1944): "A hyena eats flesh, a cobra spurts venom, a Nazi butchers unarmed people—such is the nature of the beast."

"The Cry of Blood."

Curiously enough, while pro-Germans, sentimentalists and political schemers in Allied countries, are trying to explain that the murders of a couple of millions of Jews, of Poles, Czechs, Greeks, Frenchmen, Russians; the horror chambers and shooting of hostages — are once more "just propaganda," the Nazis themselves advertise their conduct. A Nazi radio station has just broadcast that before the Russians enter Germany they will "turn this Continent into a maelstrom of destruction where only one cry is heard, the cry of blood." What is worse, according to Secretary Hull, they have already started.

As a preliminary, they have now added to the Czech Lidices and the Polish Lidices—scores of villages literally wiped from the map—a Greek Lidice, the little village of Distomo. Here, one blue day last June, 30 German soldiers were killed in a fight with Greek partisans. The next day the Nazi SS surrounded the place and herded the total population, about 1000 persons, into the square. When the Red Cross showed up, all it could find was a few half-maddened children amid ashes. Distomo was gone.

Another Lidice.

They have added a French Lidice, too. In retaliation for the alleged hiding of firearms, German troops have blotted out the village of Oradour-sur-Glane, apparently mistaking it for Oradour-sur-Vayres. The mistake will not revive the 750 men, women and children of Oradour-sur-Glane, murdered to the last one amid their razed houses.

Now, of course, it will be said that the perpetrators were "not the German people, just a few Nazis." But were they? Evidence is everywhere the same; the atrocity-mongers are the German army, conscripted from the entire German population and representative of it.

For an account of what German soldiers did to the people of Russia, we have thousands of witnesses, now rescued by the advancing Soviet armies.

Schmidt's Pastime.

The case has been assembled in a little pamphlet by Ilya Ehrenburg, the great Russian writer, entitled significantly, "We Will Not Forget."

This pamphlet is distributed by the Soviet Government and no doubt will be denounced as propaganda. But to those who know Ehrenburg, his name is a guarantee of authority.

In this pamphlet, the American reader—if his stomach can stand it—may learn just what the German army, in their expectation of victory, dared to do to Russian civiliians.

Much of the evidence is taken from the personal diaries of German soldiers. A typical case is Friedrich Schmidt, Secretary of the Secret Field Police of the 626th Group, attached to the First Tank Army. Friedrich's favorite pastime—as described in his diary—was flogging Russian girls and killing Russian children.

A monster? Naturally. But, unhappily, not an exception. In the German army are hundreds and thousands of Friedrich Schmidts, not all so bad as he, but all capable of perpetrating spontaneously or under orders the most revolting crimes.

The Same Pattern.

Ehrenburg drew for his material upon official Russian sources. But the pattern is always the same. The Poles, the Czechs, the Yugoslavs, the Greeks, the Norwegians, the Dutch, the Belgians and now the French — all tell the same revolting story of murder, sadism and looting without end. At the hands of the self-styled master race, the victim peoples fared more or less alike, save that in some cases the aim was extermination (the Jews), in others permanent reduction in numbers (the Poles and the French and the Czechs), in still others, mere intimidation (the Norwegians and the Dutch).

Now things have changed. The current is running the other way. For many years, let us remember, Adolf Hitler shrieked for justice for the German people. Now, at long last, the Germans are going to get it. Amen.

MARQUIS CHILDS

Britain and World Economy

ALTHOUGH Britain's financial plight is, on the face of it, difficult to the point of desperation, the British nevertheless hold some powerful cards. They are prepared to play these cards if circumstances force them to.

Having gone into debt around the world to buy the engines of war, they can lay down terms to the countries they owe money to. They can say: "Get your manufactured goods from us with the blocked pounds you now hold, or you may never be repaid."

Unless the world trade balance, so far out of line today, can somehow be established again, the British may be forced into a two-way barter system. It was this system as practiced by the Germans, with all sorts of tricks and deceptions schemed up by Hjalmar Schacht, that marked the path to war in the '30s.

A Note From Papa.

While Britain's external debt has grown during the war to 12 billion dollars, according to Lord Keynes, those who hold the debt are not exactly in a position to foreclose the mortgage on the tight little isle. A considerable portion of this debt is held by India.

The British argue that this is just like a debt owned to an independent country. But the Indians feel differently. They say that it's like having an undated promissory note from your father. The old man will pay you when he gets good and ready, and in cigar coupons if he feels like it. At the Bretton Woods conference, the Indians asked to have their British debt cashed in through the proposed international money fund, but the conference decided against such a step.

Trade restrictions can grow out of such debts. Restrictions choke the free exchange of the world's goods. Living standards are pushed down. Economic war leads to real war.

The Economist's View.

About the best analysis of what this means, from the British point of view, appeared last winter in the Economist, published in London. The Economist, which has the respect of thinking people around the world, has always taken the liberal free trade line.

In a series of articles, the Economist argued that the desirable objective was still to expand world trade among all nations with as few restrictions as possible. But it won't be possible to do that in the postwar world by merely letting trade take its course.

The Economist used an interesting parallel to point up the argument. Nations have learned through painful experience that depressions can be avoided in a complex, industrial economy only by planning. For example, public works are planned to take up the slack when industrial employment falls away. Or, backward areas are advanced by a public works program, so that the whole country is on an even level.

Today, the Economist reasons, the same thing is true with the world economy. One nation may need help in industrialization or reconstruction from another nation that is a going concern with high productive capacity. If help is withheld, then trade contracts and the whole world goes into a spiral of depression. If help is forthcoming, trade expands and everybody profits.

Broad View Needed.

Looked at narrowly, this seems to be an argument for a handout from a rich nation, America, for Britain, a nation temporarily impoverished. That is the way our narrow nationalists and our professional British-haters will try to make it look.

That's the easy way of prejudice. We're going to have to face the facts of Britain's position—"realistically," from the point of view of our own best interest, yes. But from the long point of view and not the short point of view.

A narrow, short-sighted self-interest will lead to economic warfare and, eventually, another armed struggle which will make this one look like a game of toy soldiers. If we use the brains and the foresight that God gave us, we may be able to get back on an even keel again.

The hardest lesson to learn is that we are now inseparably bound together, all peoples so that what happens in a strange, far-off place called Hengyang will be reflected day after tomorrow on Main Street.

E BOND SALES OF $4,535,960 FOR WEEK IN EIGHTH DISTRICT

Sales of series E war bonds reported by 2260 qualified issuing agents in the Eighth Federal Reserve District totaled $4,535,960 during the week ending yesterday, the Federal Reserve Bank of St. Louis reported today. In addition, E bonds with a maturity value of $121,525 were sold by the Federal Reserve Bank during the period, and F and G bonds with a value of $974,600 also were sold by the bank. Of the F and G bond total, about $193,000 came from the St. Louis area.

The bank reported that the total of E, F and G bonds sold since May 1, 1941, reached $1,776,348,060 yesterday.

10 FROM THIS REGION LOSE LIVES IN WAR

Two Missing, 14 Wounded According to Latest List of Casualties.

Ten men from the St. Louis area today were reported killed in action, two were listed as missing and 14 were wounded.

Staff Sgt. Lloyd F. Gibbs, 23 years old, infantryman, was killed in action July 15 in Italy, his sister, Mrs. Roxa Dugan, 1233 South Vandeventer avenue, has been notified.

Marine Cpl. Warren B. Breeker, 23, has been killed in action in the South Pacific area of war. His sister, Mrs. J. Judd, lives at 335 Weiss avenue, Lemay.

Cpl. John T. O'Connell, 29, a field artilleryman, was killed in action in Italy June 27, his parents, Mr. and Mrs. Dennis O'Connell, 5219 Theodosia avenue, have been informed.

Cpl. Claude V. Bray, 26, an infantryman, was killed in action June 6 in France, his brother, Edward Bray, 1118A Clara avenue, has been notified. His wife, Mrs. Mildred Bray, lives in Greenville, Ill.

Pfc. Jack Baskin, 27, an infantryman, was killed in action in France July 27, his wife, Mrs. Goldie Baskin, 5898 Lotus avenue, has been informed. His parents, Mr. and Mrs. Max Baskin, live at 5900 Highland avenue.

Pfc. James A. West, son of Mr. and Mrs. James A. West, 2321 South Tenth street, has been killed in action in the Pacific theater of war.

Marine Pvt. Harry P. Schillinger, 28, was killed in action July 9 on Saipan island, his wife, who lives at 2117A Alfred avenue, has been informed. His parents, Mr. and Mrs. Joseph Schillinger, live at 6545 Plymouth avenue.

Pvt. Fred J. Mills, 31, an infantryman, was killed in action July 25 in France, the War Department has informed his wife, Mrs. Edith Mills of Edwardsville.

Pfc. David G. Harris, infantryman, died June 16 of wounds suffered in action four days earlier in France, his father, John Harris, 2251 Edison avenue, Granite City, has learned.

Pfc. Lawrence W. Ott, 23, a member of the Quartermaster Corps, previously reported missing, is now listed as killed in action in the European area. His parents, Mr. and Mrs. Fred Ott, live at 7524 North Broadway.

Lt. Eugene D. Potucek, 22, pilot of a bomber, has been reported missing in action over Hungary since July 27, his wife, Mrs. Lorraine Potucek, 3832 Wyoming street, has been informed.

Pvt. Joseph Smolik, 29, an infantryman, has been reported missing in action in France since July 20, his mother, Mrs. William Hlavaty, 4202 Erna street, Belleville, has been informed.

Capt. Waldon K. Lewis, a field artilleryman, was wounded in action July 25 in France. His parents, Mr. and Mrs. W. T. Lewis, live at 440 East Vandalia street, Edwardsville.

Lt. James G. Overall, 25, a glider pilot, was wounded in France during the invasion, his parents, Mr. and Mrs. Sidney Rollins Overall, 4537 Pershing avenue, has learned.

Lt. Bernard F. Jackson, 20, an infantryman, was wounded in action July 12 in France, his mother, Mrs. Kathryn Jackson, 231 Vida avenue, Lemay, has learned. His wife, Mrs. Doris Jackson, lives in West Columbia, S. C.

Sgt. Ransom G. Harridge, 24, has been wounded in action in France, his wife, Mrs. Minerva Harridge, 4556A Virginia avenue, has been notified. His parents, Mr. and Mrs. Geoffrey Harridge, live at 4471A Gibson avenue.

Sgt. John A. Boyd, 23, infantryman, was wounded in action in France. His mother, Mrs. Margaret Boyd, lives at 2573 Woodson road, Overland.

Cpl. George F. Villmer, 23, has been wounded in action in the South Pacific area of war. His parents, Mr. and Mrs. F. B. Villmer, live at 2828A Park avenue.

Marine Pfc. Robert J. Hund, 24, was wounded July 17 on Saipan Island. His aunt, Mrs. Laura Steinheimer, lives at 4525 Queens avenue. His father, Rudolph Hund, lives in Mascoutah, Ill.

Pfc. Carl A. Sontag, 26, infantryman, was wounded in action July 6 in France, his mother, Mrs. Augusta Sontag, Route 1, Glencoe, has been informed.

Pvt. John A. Zenz Jr., 37, an infantryman, has been wounded in action in France. His wife, Mrs. Mae Zenz and his father, live at 3210 Blair avenue.

Pvt. Colvin H. Mueller, 19, a member of a medical corps unit, was wounded in action July 26 in France. His parents, Mr. and Mrs. Ambrose E. Mueller, live at 54 Chestnut avenue, Webster Groves.

Marine Pvt. Ralph W. Simons, 19, has been wounded in action on Saipan Island. His parents, Mr. and Mrs. C. J. Simons, live in New Athens, Ill.

Pvt. Victor C. Brawley, 19, infantryman, was wounded in action July 12 in Italy, his parents, Mr. and Mrs. A. L. Brawley, 5251A Enright avenue, have learned.

Pvt. Thomas J. Krpan, 18, infantryman, was wounded in action on Saipan July 15, his father, Anton Krpan, 5625 Kennerly avenue, has been notified.

Pvt. Oscar L. Presley, 28, a medical corpsman, was wounded in action in Italy July 12. His wife, Mrs. Margaret Presley, lives at 1536 Mississippi avenue.

Previously reported were:

Pfc. Charles Thomas Oldani, 28, killed in action July 4 in France, son of Mrs. Geneva Oldani, 5340 Northrup avenue.

Tech. Sgt. Raymond M. Runnels, 20, radioman-gunner on a Flying Fortress, missing in action over Austria since July 26. He is the husband of Mrs. Bridget Runnels, 1321 Ripple street.

Pfc. Hubert L. Robertson, 22, infantryman, wounded in action in France July 27, the son of Mrs. Betty Robertson, 907 Buchanan street.

Pfc. Herbert L. Janssen, 20, infantryman, injured in action July 27 in France, the son of Mr. and Mrs. George Janssen, 525 West Poepping street.

Pfc. Louis E. Landre, member of an armored infantry regiment, wounded in action in France. His father, George Landre, lives at 508 Cherry street, Alton.

Casualties From This Area

JANSSEN ROBERTSON RUNNELS PRESLEY
BOYD GIBBS OLDANI HARRIS
MILLS BRAWLEY KRPAN BREEKER
VILLMER LEWIS SCHILLINGER WEST
LANDRE O'CONNELL BRAY HARRIDGE

ARGENTINE NEWS CENSORS OUT

BUENOS AIRES, Aug. 11 (AP).—The last vestiges of government control of the Argentine press were removed last night when interventors stationed in press association and cable company offices were advised officially that henceforth they will lack authority to censor news.

Although the interventors have remained at their posts since Foreign Minister Gen. Orlando Peluffo announced the lifting of censorship on July 26, they have not interefered with the publication of news.

'YOUTH FOR CHRIST' RALLY

The Rev. Dr. Carl F. H. Henry, professor of philosophy of religion at Northern Baptist Theological Seminary, Chicago, and former reporter for a New York newspaper, will address this week's "Youth for Christ" rally tomorrow night at 7:30 o'clock in Kiel Auditorium.

SOCIAL ACTIVITIES

MRS. J. BOYLE PRICE, 5101 Westminster place, will depart Tuesday morning for the East, to stay until late September. She will go first to Quisset Harbor House, at Quisset, on Cape Cod, Mass., to join her brother-in-law and sister, Mr. and Mrs. William Ewing, former St. Louisans. The Ewings' daughter, Mrs. Moore Huffman, whose husband, a naval officer, is on active duty, is also with them for part of the summer.

Later Mrs. Price will accompany Mr. and Mrs. Ewing to their home in Mount Kisco, N. Y., for the rest of her stay. Her daughter, Mrs. Philip von Phul Hall, and her young granddaughter, Rosalie Saugrain Hall, are at Mrs. Price's house for the duration. Cpl. Hall is on duty in New Guinea.

* * *

Among St. Louisans who recently joined the summer colony at Charlevoix, Mich., are Mr. and Mrs. B. Langdon Carton, 1 Fielding road, Clayton. They departed last week to spend some time with Mr. Carton's parents, Mr. and Mrs. Leo de Smet Carton of Longueuil, Squires lane, Huntleigh Village, at the cottage they purchased last year on the Belvedere Club grounds.

* * *

AMONG the young women who will go from St. Louis as freshmen to Briarcliff Junior College, Briarcliff Manor, N. Y., this fall, will be Miss Virginia Hill, daughter of Mr. and Mrs. Maury Hill, 4 Forest Ridge; Miss Jean Maritz, daughter of Mr. and Mrs. James Maritz, 428 Oakley drive, and Miss Margaret Manchester, daughter of Mr. and Mrs. Thomas M. Manchester, 1 Carrswold drive.

Both of Miss Manchester's brothers are serving in the armed forces and have been home on leave during the summer. Pfc. Larry Manchester, who is stationed at Camp Barkeley, Tex., in the Armored Infantry, returned last week to his post after a 10-day furlough with his parents. Thomas Manchester, storekeeper, third class, U. S. N. R., was here earlier in the season for 15 days before going to Quonset Point, R. I., where he is now awaiting reassignment.

Having recently sold their home, the Manchesters will move later this month to the Park Plaza, where they have taken an apartment.

* * *

Mrs. Robert C. Krone, 6655 Kingsbury boulevard, and her baby daughter, Judith, are expected home next Thursday from Chappaqua, N. Y., where for several weeks they have been visiting Mr. Krone's parents, Mr. and Mrs. Charles F. Krone. Robert Krone spent his vacation with his family and preceded his wife and daughter home.

Mrs. Krone's parents, Mr. and Mrs. Frederick Berthold Ewing, are at their farm, Romany Rill, near Glover, Mo. They will return Aug. 25 to their apartment in the Embassy.

* * *

Mrs. James G. Janney, who was Miss Nancy Schleicher, returned several days ago from Fayetteville, N. C., and for the duration will be with her parents, Mr. and Mrs. Frank H. Schleicher, 9 Fair Oaks. Lt. Janney, an Army Medical Corps officer previously stationed at Fort Bragg, is now overseas.

* * *

Mrs. George Henry Erker, daughter of Mr. and Mrs. Alvin Griesedieck of Huntleigh Village, will leave Monday for New York. During the next month she will visit former classmates at Noroton-on-the-Sound, Academy of the Sacred Heart, Noroton, Conn., and Manhattanville College, N. Y. The former Miss Barbara Griesedieck, Mrs. Erker has been staying with her parents while Lt. (jg) Erker, a naval aviator, is on duty in the Pacific.

* * *

At Narragansett, R. I., are Mrs. James G. Cahill and her son-in-law and daughter, Mr. and Mrs. John A. Aid, with whom she lives in the Greystone apartments. They are with Mrs. Cahill's other son-in-law and daughter, Mr. and Mrs. Thomas O'Gorman at their summer home.

MRS. RICHARD S. BULL, 19 Picardy lane, left last night with her daughter, Miss Katherine Bull, for Ludington, Mich., to spend about three weeks. Her son Richard, who has been at Camp Kooch-I-Ching, International Falls, Minn., will join her at Ludington and will return home with her and his sister.

Among St. Louisans already at Ludington are Mr. and Mrs. Robert M. Berkley, 36 Fair Oaks, and Mrs. William H. Armstrong, 6254 Washington boulevard, and her two children. Mr. Armstrong will leave late this month for the resort and will accompany his family back to St. Louis.

Mr. and Mrs. D. Calhoun Jones, 16 Picardy lane, will arrive home today with their three children, Peggy, Jean, and D. Calhoun Jr. Since the beginning of the season they have been the guests of Mrs. Calhoun's mother, Mrs. Willard Bulkley of Oklahoma City, Ok., at her summer home at Epworth Heights on the lake shore at Ludington.

* * *

Mr. and Mrs. R. Fullerton Place, 58 South Rock Hill road, Webster Groves, and their daughter, Miss Beverlee Ann Place, have returned from Pecos, Tex., where they saw Lt. R. Fullerton Place Jr., commissioned as a pilot in the Army Air Forces. Lt. Place accompanied his family home for an eight-day leave. Monday he will go to Albuquerque, N. M., to report at Kirtland Field for further training.

* * *

George Boardman Bell Jr., a former St. Louisan who moved to Los Angeles, Cal., a few years ago, now has an apartment on Wiltshire boulevard, which he shares with his son, John Howard Bell. Previously they occupied the apartment of Mr. Bell's sister, Mrs. Charles Hart, who was in the East.

* * *

Mrs. James B. Peddle, 10 North Kingshighway, is in Pittsburgh, Pa., visiting her family and will remain away another week. She was called East by the death of a relative.

* * *

Miss Amelia Rowland, daughter of Mr. and Mrs. Claude K. Rowland, 7069 Kingsbury boulevard, will have as her guest next week Miss Marjorie Lowry of Great Neck, L. I. The young women were classmates at Bennett Junior College, Millbrook, N. Y.

J. H. CONRADES, INSURANCE BROKER, DIES AFTER OPERATION

J. Henry Conrades, president of the furniture manufacturing company bearing his name until it was dissolved six years ago, and since that time an insurance broker, died today at Lutheran Hospital following an emergency abdominal operation. He was 78 years old and lived at the Gatesworth Hotel.

Surviving are a son, Ralph A. Conrades of Youngstown, O.; one brother, Emil Conrades, 5520 Finkman avenue; and two sisters, Mrs. Otto F. Stifel of the Congress Hotel and Mrs. Charles Conradis of Washington, D. C. Funeral services will be held at 2 p. m. tomorrow at the Lupton undertaking establishment, 7233 Delmar boulevard.

KEROSENE RATIONS TIGHTENED

WASHINGTON, Aug. 11 (AP).—The Office of Price Administration today halted issuance of fuel oil rations for hot water, domestic heating or domestic lighting if the householder or other applicant has use of electric equipment for these purposes.

If electric equipment is inadequate, ration will be reduced by the maximum amount which can be saved through the use of the electric equipment, OPA said. OPA explained the action was necessary because of the shortage of kerosene and other heating oils.

PAPER PICKUP IN 3 TOWNS

Waste paper bundles will be picked up Sunday in Kirkwood, Glendale and Oakland by Boy Scouts conducting their monthly drive. Collections will be made at the curb starting at 9 a. m.

ENGRAVED ANNOUNCEMENTS
for Removals · Openings · Personnel changes
Births · Weddings · Deaths
414 N. 12th Blvd. opposite Hotel Jefferson
WILL ECKER & CO.
ECKER

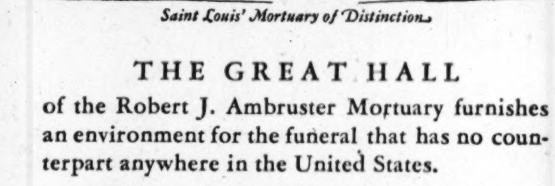

Saint Louis' Mortuary of Distinction

THE GREAT HALL

of the Robert J. Ambruster Mortuary furnishes an environment for the funeral that has no counterpart anywhere in the United States.

It was created in the sincere desire to surround a funeral with dignity and serenity, beauty and sufficiency; to invest the entire chamber with spiritual awareness. For here are architectural concepts of historical application.

Robert J. Ambruster
Funeral Directors
CLAYTON ROAD AT CONCORDIA LANE 17

SQUIRREL PAWS
DYED RAFFA

For sheer beauty and cozy warmth, you will love this unusual fur coat. In soft cocoa color, eye-catching chevron treatment, soft tuxedo roll collar and the new turnback cuffs. Sizes 12 to 18.

$189.75
Plus Federal Tax

Use our charge account or lay-away services at no extra cost.

THREE SISTERS
Seventh and Locust (1)

"Guess My Age!"

New Kind of Face Powder Makes Her Look Years Younger!

ONCE this lovely girl looked quite a bit older. Some people actually thought she was rapidly approaching middle age . . .

For she was the innocent victim of an *unflattering* face powder! It was such an unkind powder—treacherous and sly. It showed up every tiny line in her face—accented every little skin fault—even seemed to exaggerate the size of her pores.

But look at her now! Can you guess her age? Would you say she is 20-30-35?

At last she has found a face powder that really *flatters* her skin—makes it look younger and more enchanting!

Why Lady Esther Face Powder Is So Flattering

Lady Esther Face Powder is *extra* flattering because it's *made* differently. It isn't just mixed, just sifted, in the usual way. It's *blown* by Twin Hurricanes—blended with the speed and power of hurricanes—to look clearer, smoother and more flattering on your skin!

Because of this patented, exclusive method of hurricane blending, the texture of Lady Esther Face Powder is much smoother and finer than ordinary powder. The first touch of your puff spreads a delicate film of beauty on your skin, hiding little lines, little blemishes. And Lady Esther Face Powder clings longer, too—clings *four long hours!*

But the most exciting difference is in the *shades*. Lady Esther shades have a subtle new quality—because the color is blown in by hurricanes. Many women say that the Lady Esther shades are so fresh and alive that ordinary powder shades seem dull and drab by comparison.

Living Proof—In Your Own Mirror!

Why choose a face powder because it is expensive, or because of a clever package? Judge it only by its appearance on your skin!

Try Lady Esther Face Powder! Get the smallest size box, if you like—but *try it!* When you see how much smoother and younger it makes your skin look—it's time enough to get the largest and most *economical* size. But to prove this is the most flattering powder you have ever used, get the small-size box *today!*

Browns' Streak Stopped at 10 as Sewell's Men Bow to the Yankees

Jakucki Batted Out; Hemsley and Derry Hit Homers; Score Is 6-1

By W. J. McGoogan
Of the Post-Dispatch Sports Staff.

NEW YORK, Aug. 11.—The Browns' winning streak was stopped at 10 when the Yankees defeated Luke Sewell's men here this afternoon in the third game of the series.

The score was 6 to 1.

Jack Jakucki, the Browns' starting pitcher, was no puzzle to the 1943 world champions and was removed in the fifth inning.

The Yankees tallied one run in the first inning, three in the second and when the first three men up in the fifth hit safely, Al Hollingsworth replaced Jakucki on the mound for the Browns.

Included in the 10 safeties Jakucki yielded was a home run by Rollie Hemsley with a man on base in the second and one by Russell Derry with nobody aboard in the fifth.

Al Hollingsworth pitched through the fifth and sixth frames and then gave way to a pinch-hitter, Zoldak taking over the St. Louis pitching in the seventh.

Atley Donald was the Yankee twirler.

The attendance was announced as 8,253 paid.

The game:

FIRST INNING — BROWNS Gutteridge singled to left, making it 11 successive games in which he has hit safely. Kreevich flied to Derry. McQuinn forced Gutteridge, Stirnweiss to Crosetti. Stephens walked. Moore flied to Martin.

YANKEES — Stirnweiss tripled to the wall in left. Martin lined out to Moore, Stirnweiss scoring. Gutteridge threw out Derry. Stephens threw out Lindell. **ONE RUN.**

SECOND—BROWNS — Zarilla walked. Christman singled to center. Turner sacrificed, Grimes to Stirnweiss. Jakucki sent a short fly to Derry. Gutteridge fouled to Etten.

YANKEES — Etten singled to left. **Hemsley hit into the left field seats for his second homer of the season, scoring behind Etten.** Crosetti flied to Zarilla against the wall in left. Grimes tripled to center. Donald singled over second, scoring Grimes, Stirnweiss flied to Moore. Martin flied to Zarilla. **THREE RUNS.**

THIRD—BROWNS — Kreevich walked. McQuinn struck out. Stephens singled to left for his first hit of the series, Kreevich stopping at second. Moore forced Stephens, Stirnweiss to Crosetti. Zarilla lined to Lindell.

YANKEES—Derry walked. Lindell flied deep to Kreevich. Gutteridge threw out Etten. Hemsley singled off Stephens' glove, sending Derry to third. Christman threw out Crosetti.

FOURTH — BROWNS—Christman got a double on his fly to left-center when Martin and Lindell collided going after the ball. Turner singled to right, scoring Christman. Jakucki grounded into a double play, Donald to Crosetti to Etten. Crosetti threw out Gutteridge. **ONE RUN.**

YANKEES — Gutteridge threw out Grimes. Donald flied to Moore. Stirnweiss doubled to left. Martin grounded out to McQuinn.

FIFTH — BROWNS—Kreevich popped to Stirnweiss. Crosetti threw out McQuinn. Stephens doubled to left. Moore flied out to Lindell.

YANKEES—Derry hit into the right field stands for his second homerun of the year. Lindell singled to left. Etten singled right. **Hollingsworth replaced Jakucki on the mound for the Browns.** Hemsley grounded into a double play, Stephens to Gutteridge to McQuinn, Lindell going to third. Crosetti singled to left, scoring Lindell. Grimes forced Crosetti, Stephens to Gutteridge. **TWO RUNS.**

SIXTH — BROWNS — Zarilla fouled to Hemsely. Christman flied to Martin. Grimes threw out Turner.

YANKEES — Donald walked. Stirnweiss flied to Moore. Martin popped to Gutteridge. Derry flied to Moore.

SEVENTH — BROWNS — Byrnes batted for Hollingsworth and singled to left, then continued to second on Martin's fumble. Gutteridge beat out a hit to deep short, Byrnes holding second. Kreevich popped to Stirnweiss. McQuinn fouled to Etten. Stephens popped to Crosetti.

YANKEES—Zoldak pitched for the Browns and Byrnes played center field. Lindell flied to Byrnes. Etten popped to Stephens. Hemsley singled to center. Crosetti walked. Grimes was called out on strikes.

EIGHTH-BROWNS — Moore flied to Lindell. Zarilla flied to Derry. Christman lined to Grimes.

YANKEES—Donald singled to center and went to second on Byrnes' fumble. Stephens threw out Stirnweiss, Donald holding second. Martin struck out. Derry fouled to Turner.

NINTH — BROWNS — Crosetti threw out Turner. Byrnes fouled to Hemsley. Gutteridge flied to Lindell.

SCORE BY INNINGS

	1	2	3	4	5	6	7	8	9	T
BROWNS (At New York)	0	0	0	1	0	0	0	0	0	1
NEW YORK	1	3	0	0	2	0	0	0	X	6

Browns' Box Score

BROWNS	AB	R	H	O	A	E
Gutteridge 2b	5	0	2	3	4	0
Kreevich cf	3	0	0	1	0	0
ZOLDAK P	0	0	0	0	0	0
McQuinn 1b	4	0	0	8	0	0
Stephens ss	3	0	2	1	4	0
Moore rf	4	0	0	5	0	0
Zarilla lf	3	0	0	2	0	0
Christman 3b	4	1	2	0	1	0
T. Turner c	3	0	1	3	0	0
JAKUCKI P	2	0	0	0	0	0
HOL'W'RTH P	0	0	0	0	0	0
Byrnes cf	2	0	1	1	0	1
TOTALS	33	1	8	24	9	1

YANKEES	AB	R	H	O	A	E
Steinweiss 2b	5	1	2	3	2	0
Martin lf	5	0	0	2	0	1
Derry rf	4	1	1	3	0	0
Lindell cf	4	1	1	5	0	0
Etten 1b	3	1	2	6	0	0
Hemsley c	4	1	3	3	0	0
Crosetti ss	3	0	1	4	4	0
Grimes 3b	4	1	1	1	2	0
DONALD P	3	0	2	0	1	0
TOTALS	35	6	13	27	9	1

Browns Shares Sell Above Par

Stock in the Browns is being turned over more frequently with the team in first place by a good margin, and, what is more interesting, at good prices.

Brokers who deal in the shares over the counter reported at noon that more than 2000 shares changed hands yesterday and today, with the largest block sold, 500 shares, going at $5.25. Other sales were in smaller blocks.

Value of the stock at issue was $5 and in the years since 1936, when the Don Barnes group took over, the shares have sold at as low as $1.75. It is believed recent sales are the only transfers ever made at above par.

A brokerage house recently circularized trading agents over the country inviting inquiries about Browns stock. Up to today, responses had been received from 11 cities, some replies coming from points as far away as Hartford, Conn., and Houston, Tex.

The bid price today was $5, the asking figure $5.25.

White Sox Purchase Nagel From Milwaukee

CHICAGO, Aug. 11 (AP).—The Chicago White Sox yesterday purchased William Nagel, 26-year-old home run hitter, from the Milwaukee Club of the American Association for an undisclosed sum of cash and players to be determined later.

Nagel, who has connected for 23 homers this season, will join the White Sox after the association season ends. He is a strapping six-footer, weighs 190 and has been hitting about .318. He formerly played with the Philadelphia Athletics.

Semifinal Rivals

—Associated Press Wirephoto.

DOROTHY GERMAIN (left), Philadelphia, defending champion, and MRS. H. W. SIMS, Evanston, Ill., who meet in one semifinal of the Western Women's Amateur golf championship at Chicago, today. Mrs. Sims is telling the titleholder how she won from Peggy Kirk, yesterday, when her opponent missed a one-yard putt to lose the twenty-first hole and the match.

How They Stand

NATIONAL LEAGUE.

Club.	W.	L.	Pct.	Win.	Lose.	Games Beh'd.
CARDIN'LS	74	27	.733	.735	.725	....
Cincinnati	55	45	.550	.554	.545	18½
Pittsburgh	54	45	.545	.550	.540	19
New York	50	54	.481	.486	.476	25
Chicago	46	51	.474	.480	.469	26
Boston	43	58	.426	.431	.422	31
Brooklyn	42	62	.404	.410	.400	33½
Philadelphia	38	60	.388	.394	.384	34½

AMERICAN LEAGUE.

Club.	W.	L.	Pct.	Win.	Lose.	Games Beh'd.
BROWNS	64	42	.604	.607	.598	....
Boston	57	48	.543	.547	.538	6½
Detroit	54	50	.519	.524	.514	9
New York	53	50	.515	.519	.510	9½
Cleveland	53	55	.491	.495	.486	12
Chicago	50	55	.476	.481	.472	13½
Philadelphia	47	61	.435	.440	.431	18
Washington	44	61	.419	.425	.415	19½

Yesterday's Results.

NATIONAL LEAGUE.

Cardinals 2-8-0, Philadelphia 0-4-0 (night game). M. Cooper and W. Cooper; †Gerheauser, Fick and Peacock.

Pittsburgh 10-14-0, New York 4-9-0. Sewell, *Rex and Camelli; †Brewer, Hansen, Fyle, Adams and Lombardi.

Brooklyn 6-14-2, Chicago 4-8-4 (10 innings). Gregg, *Melton, Webber and Owen; Passeau, †Derringer and Williams.

Boston 2-6-0, Cincinnati 0-2-1 (night game). Barrett and Hofferth; Walters and Mueller.

AMERICAN LEAGUE.

Browns 3-12-0, New York 0-6-0. Galehouse and T. Turner; †Bonham, J. Turner and Hemsley.

Boston 2-8-0, Chicago 1-7-0. O'Neill and Partee; Hayes and Castine.

Detroit 3-5-2, Washington 2-5-0 (night game, 10 innings). Trout and Richards; †Niggeling, Haefner and Ferrell.

Cleveland 5-9-0, Philadelphia 4-9-0. Gromek, *Heving and Rosar; Hamlin, †Berry and Hayes.

*Winning pitcher. †Losing pitcher.

TOMORROW'S SCHEDULE.

American League—Detroit at Washington (night), Cleveland at Philadelphia, Browns at New York, Chicago at Boston.

National League—Brooklyn at Chicago, New York at Pittsburgh, Boston at Cincinnati, Philadelphia at St. Louis (night).

Watrous and Burns Are Tied for Lead

SCARBORO, Ont., Aug. 11 (AP).—Detroit's Al Watrous, who recently shot a 63 in a United States tournament, shared the lead with Bob Burns of Weston, Ont., as they went into the second round of the $7500 Maple Leaf Invitation golf tourney today. They shot three-under-par 68's yesterday to pace the field of 74. Stanley Horne of Toronto had a 69.

68 for Byron Nelson

PORTLAND, Ore., Aug. 11 (AP).—Byron Nelson and Harold McSpaden breezed to a smooth exhibition victory over Ted Longworth and Larry Lamberger, Portland pros, yesterday.

Scores over the par-72 course were: Nelson 68, McSpaden 70, Longworth 70, Lamberger 75. McSpaden had a best ball 64. All are heading for the National P. G. A. tourney in Spokane next week.

Semifinals in Women's Golf Tourney Today

CHICAGO, Aug. 11 (AP). — A challenge to youth was thrown into the Women's Western Amateur golf tournament today by Mrs. H. H. Sims, mother of a 16-month-old daughter.

Making a comeback in major tournament golf after winning the Minnesota State title in 1941, Mrs. Sims was willing to give her age as 32. The former St. Paul star, now living in Evanston, Ill., entered the semifinal round of the prestige-filled, time-honored Western Amateur meet against 20-year-old Dorothy Germain of Philadelphia, the defending champion.

The other match sent 21-year-old Georgia Tainter of Fargo, N. D., winner of the 1940 Western Junior crown and a semifinalist in the 1941 Western Amateur, against 20-year-old Phyllis Otto of Omaha, Neb. Miss Otto, runner-up in the 1942 Western Open, has played Miss Tainter three times in major tournaments and has lost only once. Their match today was viewed as a toss-up.

Mrs. Sims advanced to the semifinal round yesterday by beating Peggy Kirk of Findlay, O., a semifinalist last year, 1-up in 21 holes—the longest match of the meet. She squared herself on the eighteenth green by curling in a 10-foot putt for a par and won at the twenty-first when Miss Kirk blew a three-foot putt.

Miss Germain's move-up was a crushing 6 and 5 win over Betty Jean Rucker of Spokane, Wash. Dorothy turned on the pressure as easily as she would a faucet to win the first four holes of the back nine and cinch the match.

Miss Tainter had the best card of the day. She was even with medalist Sally Sessions of Muskegon, Mich., at the end of the first nine after both had posted par 38s, and was only one over par when she ended the competition on the sixteenth green, 3 and 2.

Miss Otto, who plans to enter Stanford University in January, disposed of Mary Jane Garman of Hammond, Ind., 5 and 4, after winning four of the last five holes and closing out only one stroke over par.

Service Clubs Open Semipro Title Play

WICHITA, Kan., Aug. 11 (AP).—Two service teams, Lowry Field of Denver, Colo., and the Enid-airs from the Enid (Ok.) Army Air Field, open the 26-team 1944 national semi-pro baseball tournament today.

He's a Real One-Man Gang

SAN FRANCISCO, Aug. 11 (AP).—In Honolulu there's a one-man gang to end all one-man gangs. For 27-year-old Walter Gouveia is an iron man who makes other iron men's metal look like a cheap alloy.

War Correspondents Dick Bergholz and Eugene Burns write of this super-duper performer, this plantation worker who ranks as one of Hawaii's finest athletes. Here's their account of one of Gouveia's busy days:

"First, he ran a five-mile race. He spotted his seven competitors a two-minute advantage and finished almost a quarter-mile in front.

"As he crossed the finish line, the plantation baseball team was warming up for a game with a Navy nine. Gouveia jumped into a ball suit, joined his teammates and walloped a homer to aid in an 8 to 1 win.

"Then came the main event. Functioning as a one-man volleyball team, Gouveia defeated a regulation six-man Pacific Fleet school team, 15-2, 15-7.

"Just to prove to the Navy sextet and the 4000 spectators that his victories weren't luck, Gouveia took on the vanquished Navy team in a third match but this time used only one hand. He won, 15-9."

Mind you, folks, all this took place in a single afternoon, one event following the other.

M. Cooper's Hurling, Kurowski's Hitting Add to Birds' Lead

By J. Roy Stockton

Those flying Cardinals are 18½ games ahead of the Reds now and you can chalk up their latest victory, Mort Cooper's 2-0 shutout of the Phillies under the floodlights last night, as a triumph for William H. Southworth, the eminent psychologist and counselor.

Mort Cooper, of course, did some potent pitching, scattering four hits, all singles, as he registered his sixth shutout and his fifteenth victory of the year against five defeats. But Professor William, the psychologist, won the ball game in the dressing room before play started on the field.

Southworth lingered in the dressing room during the last few minutes before the game. He was waiting for one of his players. In a moment George Kurowski entered.

"Did you want to see me, Bill?"

"Yes, George. You've been worrying about your hitting," Billy replied, taking a seat beside the towheaded third-sacker on a clubhouse bench. "You think you're in a slump or something. Well, you're not in a slump. You're a natural hitter and they can't stop you. You may go a few times or many times without hitting one safe. But I just wanted to tell you you're a natural hitter, and I want you to go out there and relax when you get to the plate. Just take it easy and don't worry."

Kurowski Comes Through.

Well, in the second inning Ray Sanders drew a walk and Kurowski, with the words of his skipper still fresh in his mind, walked nonchalantly to the plate. Thoroughly relaxed, George swung at an early pitch from Lefty Al Gerheauser, the bat met the ball and it sailed high and far into the left-field bleachers. It was George's thirteenth homer of the year, and the two tallies thus produced were the only ones of the evening.

The relaxed Kurowski hit a double against the right-field screen, by way of variation, before the game ended, but Gerheauser prevented further scoring.

No further scoring was necessary, however, to hand the Phillies their fourteenth defeat in their last 15 games.

Cooper, throwing soft, tricky stuff, rather than trying to overpower the hitters, was so effective that not a Phillie advanced beyond first base and two of the four Philadelphia hits were touched by infielders. Peacock opened the third inning with a single to center and was on first when the frame ended. Adams singled off Marion's glove in the fourth and was erased with Wasdell on a double play. Wasdell beat out a slow roller to Fallon in the seventh, and in the eighth Stewart singled through the box.

Gerhauser, yielding seven hits in seven innings, took his twelfth beating of the year. Johnny Fick, youthful left-hander, hurled the eighth and yielded one hit.

Wilks Hurls Tonight.

In the third game of the series tonight, Ted Wilks, reported by Dr. Southworth as recovered after being hit on the head by a line drive in Cincinnati, will pitch for the Redbirds, with Charley Schanz due for the visitors.

The second game of the series attracted the Cardinals' smallest night crowd of the season, only 5039 persons paying at the gate. Service men and blood donors brought the total to 5978.

The Phillies, making only three hits in the opener, now have collected seven in two games. The loss of Shortstop Hamrick was a blow to the club.

Stan Musial went hitless in three trips to the plate and perhaps needs counsel from Prof. Southworth.

George Fallon again was at second base and contributed a fancy stop to start a double play in the fourth inning. Emil Verban is being given a rest.

When the Phillies play their final game of the season here tomorrow night, no inning will start after 11 o'clock in order to enable the Philadelphia team to catch a midnight train for Chicago, where the Phils are scheduled to play a doubleheader Sunday.

Knot-Hole boys and girls will be admitted free to their regular sections for the Cardinal-Philadelphia game tomorrow night, and the Cardinal-Brooklyn doubleheader Sunday.

Tonight is ladies' night.

MORT AND GEORGE

PHILADELPHIA.	AB.	R.	H.	CARDINALS.	AB.	R.	H.
Mullen 2b	4	0	0	Fallon 2b	4	0	1
Adams cf	4	0	1	Hopp cf	4	0	1
Lupien 1b	4	0	0	Musial rf	3	0	0
Wasdell lf	3	0	1	W. Cooper c	4	0	1
Northey rf	3	0	0	Sanders 1b	3	1	1
Letchas ss	3	0	0	Kurowski 3b	4	1	2
Peacock c	3	0	1	Litwhiler lf	3	0	1
Stewart 3b	3	0	1	Marion ss	3	0	0
*Triplett	1	0	0	M. Cooper p	3	0	1
G'heauser p	2	0	0				
Fick p	0	0	0	Totals	31	2	8
Totals	30	0	4				

Innings:	1	2	3	4	5	6	7	8	9	
Philadelphia	0	0	0	0	0	0	0	0	0	0
Cardinals	0	2	0	0	0	0	0	0	x	2

Runs batted in—Kurowski 2. Two-base hits—Fallon, Litwhiler, Kurowski, Hopp. Home run—Kurowski. Double plays—Fallon to Marion to Sanders; Letchas to Mullen to Lupien. Bases on balls—Off Gerheauser, 1; off Fick, 1. Struck out—By Gerheauser, 1; by M. Cooper 4. Hits—Off Gerheauser, 7 in 7 innings; off Fick, 1 in 1. Losing pitcher—Gerheauser. Left on bases—Philadelphia 3; Cardinals 7. Time of game—1h 45m. Umpires—Goetz, Jorda and Reardon. Attendance—5039 paid.

Baseball Scores

NATIONAL LEAGUE

	1	2	3	4	5	6	7	8	9	T.	H.	E.
BROOKLYN (At Chicago)										1		
CHICAGO										2		

Batteries: Brooklyn—Chapman and Owens; Chicago—Fleming and Williams.

BOSTON (At Cincinnati)	1	0	0	1	0	3
CINCINNATI	0	0	0	1	5	1

Batteries: Boston—Andrews, Hutchings (3) and Klutts; Cincinnati—Heusser De La Cruz (6) and Mueller.

AMERICAN LEAGUE

CHICAGO (At Boston)	3	0	0	1	0	0
BOSTON	0	2	3	1	0	0

[1]Batteries: Chicago—Humphries, Ross (4) and Castino; Boston—Terry and Wagner, Partee (4).

Night Games.

NATIONAL LEAGUE.
Philadelphia at St. Louis.
New York at Pittsburgh.

AMERICAN LEAGUE.
Detroit at Washington.
Cleveland at Philadelphia.

Miss Betz Beats Dorothy Bundy

RYE, N. Y., Aug. 11 (AP).—Smashing back stoutly after dropping the first set, Pauline Betz of Los Angeles, national champion and tourney favorite, doused the title hopes of Dorothy May Bundy, Winter Park, Fla., 5-7, 6-3, 6-2, at the Westchester Country Club today, thus gaining a semifinals berth in the Eastern Grass Courts tennis championships.

After trailing, 2-0, in the second set, Miss Betz recovered and gradually wore down the girl who had beaten her twice on clay courts this year.

Advancing into the women's semifinal round with Miss Betz was fourth-seeded Doris Hart of Miami, Fla., who halted Mrs. Virginia Wolfenden Kovacs in straight sets, 6-3, 7-5.

12 Women Play in Weekly Golf Round

Seventy-two participated in the weekly play of the Women's District Golf Association at Bellerive today, with Mrs. Laura May Isaacson of Westwood scoring the low net in the first flight, a 76.

Other first flight results: Blind holes—Mrs. Herman Wilms, Normandie. Low putts—Mrs. C. P. Leydecker, Norwood.

Second flight: Low net—Mrs. V. Welsch, Westborough, 78. Blind holes—Mrs. F. G. Zingale, Algonquin. Low putts—Mrs. George King, Norwood.

Third Flight: Low net—Mrs. D. C. Wolfe, Westborough, 78. Blind holes—Mrs. J. G. Stilwell, Algonquin. Low putts—Mrs. R. M. Culp, Norwood.

Fourth Flight: Low net—Mrs. Robert Hellrung, Norwood, 76. Blind holes—Mrs. R. C. Lundahl, Norwood. Low putts—Mrs. J. R. McCully, Norwood, and Mrs. G. W. Pitcher, Westborough, tied.

CRYSTAL LAKE COUNTRY CLUB
GOLF and SWIM
Always Open to the Public
No Finer Greens in This District
CLAYTON AND BOPP ROADS
One and a Half Miles West of Lindbergh
Phone Terrybill 4-6531 for Reservations

GREENS FEE
18 Holes, Weekdays, 75¢
Saturdays, Sundays & Holidays, $1

"Crop Corps"
2 words that mean vacationing for victory

"Walker's DeLuxe"
2 words that mean smooth whiskey

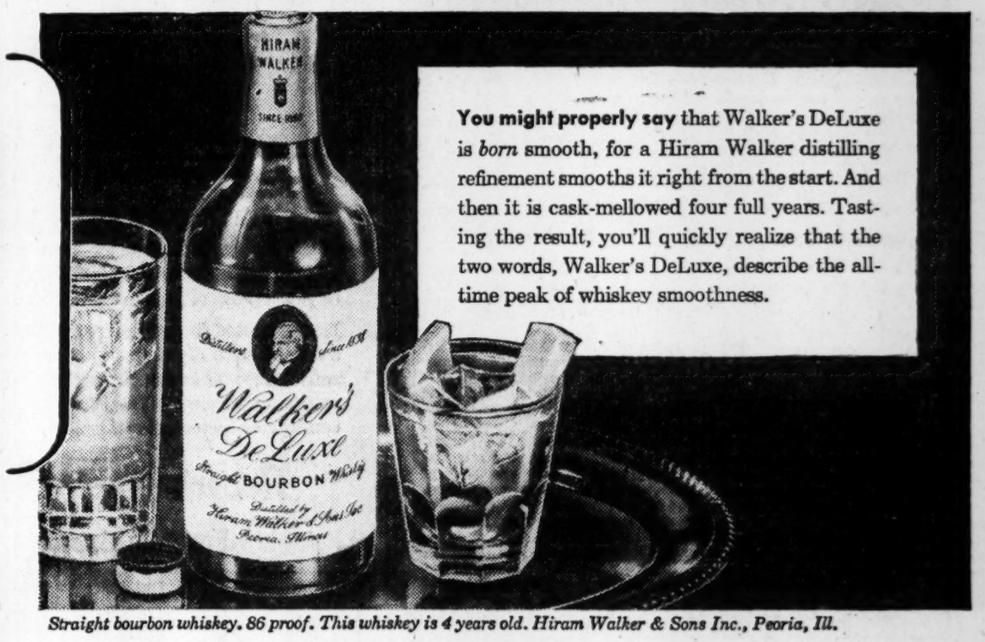

You might properly say that Walker's DeLuxe is *born* smooth, for a Hiram Walker distilling refinement smooths it right from the start. And then it is cask-mellowed four full years. Tasting the result, you'll quickly realize that the two words, Walker's DeLuxe, describe the all-time peak of whiskey smoothness.

$4.12 FULL QUART
Including latest Federal excise tax
Mo. Sales Tax Additional

Straight bourbon whiskey. 86 proof. This whiskey is 4 years old. Hiram Walker & Sons Inc., Peoria, Ill.

SHORT WAVES

By Avery Little

Directors of the West Coast American Professional Football League were awaiting receipt of a contract reportedly signed by DEAN McADAMS with the Seattle club before taking formal cognizance of a statement by Owner GEORGE MARSHALL of the Washington Redskins that the player would be declared an outlaw from the National League if he has signed with Seattle. . . . The Cleveland Rams will open their training program at Hiram College near Cleveland with about a dozen veterans and two dozen newcomers which prompted COACH CHARLES (CHILI) WALSH to say. . .

WALSH.

"We've got so many new players, you can't tell what they're going to do."

Football will be the main topic of discussion at the meeting of Big Six coaches at Kansas City over the week end. CHAUNCEY SIMPSON of Missouri arrived ahead of schedule to address the Tiger alumni.

Prep school stars break into print as BEN KRISTAL, for two years Streator High School's leading basketball scorer, is named a forward on the North team for the Illinois All-Star game at Champaign, Aug. 26. . . . Kristal is in the Navy at Great Lakes and will play while on leave. . . . Down in New Orleans, FRANK AZZARELLO, an outfielder on the East team that defeated the West, 6 to 0, in the All-American Boys' game at New York, pitched seven-hit ball as his team, the Holy Cross Comiskeys, trounced Little Rock, the Arkansas champion, 22 to 3, in American Legion play. . . . New Orleans, handed 20 bases on balls, scored 12 times in the third inning.

CLIFF MELTON, New York Giants' southpaw who was sent to Jersey City this spring, is making a successful comeback attempt. . . . His last two triumphs have been five-hit affairs. . . . RALPH (RED) KRESS, one-time shortstop for the St. Louis Browns, pitched and battled Toronto to a 2-to-1 decision over Syracuse. . . . Kress drove in the winning run with a double.

TOP MEN IN BASEBALL

By the Associated Press.

NATIONAL LEAGUE.
BATTING—Walker, Brooklyn, .3564; Musial, St. Louis, .3555.
RUNS—Musial, St. Louis, 83.
RUNS BATTED IN—Nicholson, Chicago, 81.
HITS—Musial, St. Louis, 144.
DOUBLES—Musial, St. Louis, 38.
TRIPLES—Barrett, Pittsburgh, 15.
HOME RUNS—Nicholson, Chicago, 25.
STOLEN BASES—Barrett, Pittsburgh, 15.
PITCHING—Wilks, St. Louis, 10-1, .909.

AMERICAN LEAGUE.
BATTING—Doerr, Boston, .331.
RUNS—Doerr, Boston, 81.
RUNS BATTED IN—Stephens, St. Louis, 73.
HITS—Doerr, Boston, 131.
DOUBLES—Cullenbine, Cleveland, 30.
TRIPLES—Lindell, New York, 9.
HOME RUNS—Doerr, Boston, 14.
STOLEN BASES—Stirnweiss, New York, 34.
PITCHING—Hughson, Boston, 18-5, .783.

WRAY'S COLUMN

Rassling Turnstiles Click for Him

ST. LOUIS still is the rassling capital of the world. . . . Rassling, you know, is the trade name for showmanship wrestling with scenario finishes. . . . North of the Mason and Dixon line this form of vaudeville has practically perished, except in Canada, where they still carry on.

But in this St. Louis population area this form of mat exhibition really climbs to the stratosphere.

Consider the case of "Wild" William Longson, who will be taking part in his thirty-first show of the year at Kiel Auditorium tonight. . . . Longson has been labeled "champion" in the grunt and groan circuit, alias the National Wrestling Association.

There are champions in other sectors—Jeemy Londos in the Far West, Yvonne Robert in Canada, etc. . . . But Longson is one heavyweight who really looms large. That goes two ways.

Wild Bill is large, physically—he weighs 242—but he's positively huge as a rassling attraction. . . . Tom Packs' man Friday, Jack Van Pelt, gave us the figures on Longson's appearances here. . . . They indicate that Bill has drawn the amazing total of 521,109 to his shows in this city in 53 appearances, extending over three years. That's an average of 9832.

This year, in 30 shows, preceding the one scheduled tonight, Longson's appearances have drawn a total of 335,272 paid, or an average of 11,175, if Van Pelt's figures are OK.

The average rassling show in this city will show a return of about 90 cents per head for each customer, so that you can figure Wild Bill has been worth a gross gate of more than $300,000 this season, to Tom Packs, Inc., and over a space of three years something like half a million.

* * *

Averages 165 Mat Shows Each Year.

They've built up Longson to be one of the "villains" of the piece—a bad man that everyone would like to see knocked over. . . . That is, everyone that doesn't know Bill. . . . If you happen to be acquainted with him you'll know that he's anything but tough. . . . He's a family man, age about 38, friendly and kind and quite a worth-while guy. . . . University bred, he will meet all the requirements of a personable character.

In the ring he's the Rough-House Nelson of the present day. . . . He's the rabble rouser of the mat. . . . He makes fans want to take him apart. . . . But still he goes on winning. . . . Yet the credulous customer keeps paying, so that he won't miss that day when they put the works to Wild Bill.

That day isn't in sight. . . . He's worth too much to the box offices.

Three years ago Longson began his climb to fame locally. . . . Then what is known as the build-up began. . . . Oct. 31, 1941, he met Lou Thesz, then a top hand in this area, and wrestled Lou to a draw. . . . Bill was going upward then as a crowd of 9124 attested.

From that date began the rise of Longson and it has continued in a crescendo ever since. When he beat Ray Steele in March, 1942, he became generally accepted as the NWA "champion" and from that time on he has been publicized as such. . . . In the last three years the biggest house Longson has drawn here was that with Ed Strangler Lewis in April, 1942—13,129.

* * *

Several times he has passed 12,000 and 27 times during his 53 local bouts he has drawn crowds in five figures. . . . Characteristic of his, as of all wrestling buildups, is the fact that Bill met some of his foes several times. . . . Sandor Szabo, who for many years played in Londos' backyard as foil to that "champion," wrestled Longson SEVEN times. George "Kayo" Koverly figured in six exhibitions. . . . Vic Holbrook worked in four and others in three appearances. **They never explain in wrestling why a champion must defeat the same foe several times to prove his superiority.**

* * *

Wrestled 385 Bouts in 3 Years.

You can't blame Wild Bill for harvesting the kale while it's in season. . . . And don't get the idea that St. Louis is the only place William wrestles.

"I frequently wrestle five times a week," Longson told this writer in answer to a query. . . . "I figure I've averaged about 165 or more matches in the last three years or 385 bouts in that period.

"I figure I've traveled 85,000 miles in the last three years—that's since Pearl Harbor approximately," he replied.

And, we might add for Bill, it pays, even though wrestlers today work on percentage. . . . If Bill, as No. 1 man, has worked for as much as 20 per cent of the net, he no doubt has taken at least $75,000 out of St. Louis. If he does as well elsewhere our guess at Bill's gross earnings for the last three years would be close to a quarter of a million. Which is not chicken feed—not until your Uncle Samuel gets through with it.

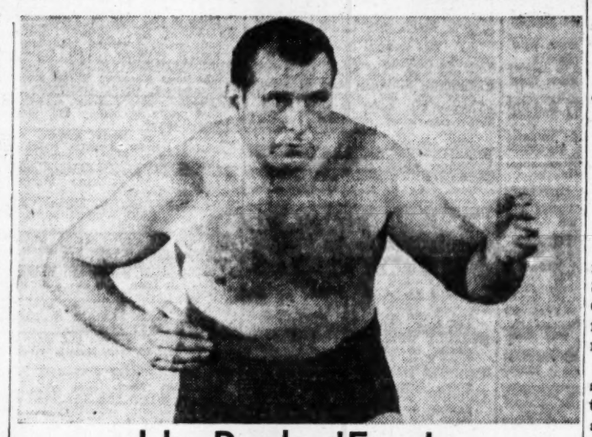

He Packs 'Em In

WILD BILL LONGSON, Salt Lake City wrestler, who in 53 shows here has wowed more than half a million customers.

7660 JOBS OPEN HERE FOR MEN, 3388 FOR WOMEN

4171 Skilled and Semi-skilled Workers Needed in Manufacturing Industries.

There are 7660 jobs open for men and 3388 for women in the St. Louis industrial area, Paul P. Connole, manager of the local office of the United States Employment Service, reported today.

For men, 2628 skilled and semi-skilled jobs are open in manufacturing industries and 1610 skilled and semi-skilled jobs are available in non-manufacturing industries. Eight hundred professional, managerial and clerical workers are needed, while there are openings for 2622 unskilled workers.

For women, 1543 jobs are open in skilled and semi-skilled manufacturing lines, 394 in skilled and semi-skilled non-manufacturing work, 771 in professional, managerial and clerical fields, and 680 in unskilled work.

The local USES office placed 15,501 persons, a record number, on jobs during July, Connole reported. This was 3000 more than in the preceding month, and an increase of 4000 over the total for July, 1943. Job placements for the first seven months of 1944 totaled 77,514, as compared to 65,058 for the corresponding period of 1943.

Job openings on file here increased 6 per cent in July. Since the priority referrals program went into effect, larger numbers of men are seeking employment through USES, it was reported, but the need for both skilled and unskilled male workers remains acute in local foundries, steel and chemical plants, cold storage warehouses and terminals.

PYLE DESCRIBES CLOSE FIGHTING IN HEDGEROWS

Continued From Page One.

or a tank in it, covering it with brush.

Also they tunnel under the hedgerows from the back and make the opening on the forward side just large enough to stick a machine gun through.

But mostly the hedgerow pattern is this: A heavy machine gun hidden at each end of the field and infantrymen hidden all along the hedgerow with rifles and machine pistols.

* * *

Men Move Up Cautiously.

NOW it's up to us to dig them out of there. It's a slow and cautious business, and there is nothing very dashing about it. Our men don't go across the open fields in dramatic charges such as you see in the movies. They did at first, but they learned better.

They go in tiny groups, a squad or less, moving yards apart and sticking close to the hedgerows on either end of the field. They creep a few yards, squat, wait, then creep again.

If you could be right up there between the Germans and the Americans you wouldn't see very many men at any one time—just a few here and there, always trying to keep hidden. But you would hear an awful lot of noise.

Our men were taught in training not to fire until they saw something to fire at. But that hasn't worked in this country, because you see so little. So the alternative is to keep shooting constantly at the hedgerows. That pins the Germans in their holes while we sneak up on them.

The attacking squads sneak up the sides of the hedgerows while the other men of the platoon stay back in their own hedgerow and keep the forward hedge saturated with bullets. They shoot rifle grenades, too, and a mortar squad a little farther back keeps lobbing mortar shells over onto the Germans.

The little advance groups get up to the far ends of the hedgerows at the corners of the field. They first try to knock out the machine guns at each corner. They do this with hand grenades, rifle grenades and machine guns.

* * *

Germans Usually Pull Back.

USUALLY, when the pressure gets on, the German defenders of the hedgerow start pulling back. They'll take their heavier guns and most of the men back a couple of fields and start digging in for a new line.

They leave about two machine guns and a few riflemen scattered through the hedge, to do a lot of shooting and hold up the Americans as long as they can.

Our men now sneak along the front line of the hedgerow, throwing grenades over onto the other side and spraying the hedges with their guns. The fighting is very close—only a few yards apart—but it is seldom actual hand-to-hand stuff.

Sometimes the remaining Germans come out of their holes with their hands up. Sometimes they try to run for it and are mowed down. Sometimes they won't come out at all, and a hand grenade, thrown into their hole, finishes them off.

And so we've taken another hedgerow and are ready to start on the one beyond.

This hedgerow business is a series of little skirmishes like that clear across the front, thousands and thousands of little skirmishes. No single one of them is very big. But add them all up over the days and weeks and you've got a man-sized war, with thousands on both sides being killed.

HAVE YOUR EYES EXAMINED

What a difference CORRECT VISION CAN MAKE in your life!

GOOD GLASSES ON CREDIT

The whole world looks better to you, and actually IS a more livable, enjoyable place when your eyesight is perfect. Come in and have your eyes examined. If your vision needs correction . . . well-fitted, scientifically accurate glasses will help you put more zest into living and get more happiness out of life!

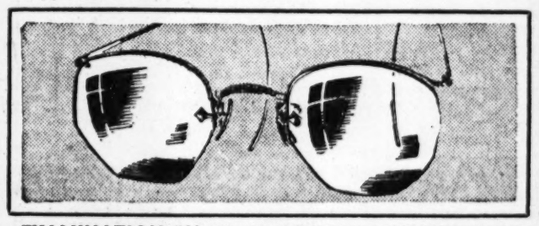

EXAMINATION BY DR. N. SCHEAR, OPTOMETRIST

OUR 46th YEAR Freund's 314 NORTH 6th STREET (1)

OPEN MONDAY 'TIL 9 P. M.

BUY WAR BONDS AND STAMPS

CEMETERIES

SUNSET BURIAL PARK
Why wait until necessity forces you to purchase the final inevitable resting place? Today you may select choice locations at reasonable prices. Sunset's dignified beauty will impress you as it has the many others who have arranged to be buried here. A visit is like a scenic tour.
10180 Gravois. Phone SWifton 2661.

MOUNT HOPE MAUSOLEUM
The only Mausoleum in South St. Louis. Select choice crypts now. Small down payment. Easy terms. No interest. Nonsectarian; perpetual care in a garden of beauty; street car or bus to entrance for one fare.
Mount Hope Cemetery and Mausoleum Co.
1215 Lemay Ferry rd. PL. 1104.

LAKE CHARLES
The Burial Park of Natural Beauty.
7775 ST. CHARLES RD. PA. 1760.
CHOICE 12-grave lot, in beautiful Valhalla, only $275. FOrest 7215.
OAK GROVE, 12-grave lot, only $225 to first buyer. FOrest 7215.

CREMATORIES

VALHALLA CHAPEL OF MEMORIES
Crematory-Mausoleum-Cemetery.
7600 ST. CHARLES RD. CA. 4900

FUNERAL DIRECTORS

EDITH E. AMBRUSTER.
"Service Above Self"
4053 LINDELL. JE. 9100.
CULLEN & KELLY FUNERAL DIRECTORS, 4366 Lindell bl. FR. 2425.
7267 Nat. Bridge. MU. 3755.
ALEXANDER & SONS SERVICE CHAPEL, 6175 DELMAR. CA. 0337.
JOHN L. ZIEGENHEIN & SONS
7027 GRAVOIS. FLANDERS 2600
CALVIN F. PEUTZ FUNERAL HOME
4828 NATURAL BRIDGE. EV. 2787.
PHONE us day or night.
Chas. F. Stuart & Sons, FO. 7000.
DREHMANN-HARRAL CHAPEL.
1905 UNION BLVD. MU. 4783.
LEIDNER UNDERTAKING CO., 2223 St. Louis. CH. 1654. Established 1859

FLORISTS

NETTIE'S FLOWER SHOP.
Spray $3, baskets $5. 3801 S. Grand.
Open daily to 8:30 p. m. Closed Sunday all day. GR. 9600.

MONUMENTS

BREEN THOMAS MONUMENT CO.
5240 W. Florissant av. MU. 9333.

DEATHS

AUBUCHON, WILLIAM (CHARLES)—Thurs., Aug. 10, 1944, husband of the late Cora Aubuchon (nee Marshall), dear father of Mrs. Herman Honekamp, Elliott, Raphael and Edmund Aubuchon, brother-in-law, grandfather and uncle.

Funeral from residence, 450 St. Joseph st., Mon., Aug. 14, 9 a. m., to St. Ferdinand Church and Cemetery, Florissant, Mo. Clark service.

BARRETT, OLIVIA (nee Chidester)—6429 Wade ave., entered into rest Thurs., Aug. 10, 1944, dear wife of the late William Barrett, dear mother of Seaman Richard, Robert, Cpl. William, MM3-CL Edward, Donald, Marilyn, Catherine, Mildred, Milton, Charles, Florence and Margaret, dear sister-in-law of Mrs. Sam Tossie, dear mother-in-law, grandmother and aunt.

Funeral from Williams Funeral Home, 4535 Washington bl., Sat., Aug. 12, 8 a. m., to St. James' Church. Interment Calvary Cemetery.

DEATHS

BLUM-McCAULEY, SUSIE—3643 Shenandoah av., Thurs., Aug. 10, 1944, beloved wife of Charles Blum, dear mother of Ruth Williams, Maj. John McCauley, U. S. A. C., and Mildred Valentine; dear mother-in-law, grandmother and sister-in-law.

Funeral from Weick Bros.' Funeral Home, 2201 S. Grand bl., Sat., Aug. 12, 2 p. m., to New St. Marcus' Cemetery.

BOMLITZ, THOMAS W.—8612 Halls Ferry rd., suddenly Mon., Aug. 7, 1944, beloved husband of Mrs. Mary Ann Bomlitz (nee Woolford), dear stepfather of Cpl. George Usher, U. S. A., and Mrs. Clara Banocy, our dear father-in-law, grandfather, nephew and cousin.

Funeral from Leidner Chapel, 2223 St. Louis, Sat., Aug. 12, 1:45 p. m. Interment Friedens Cemetery. Member of Benton Camp No. 248, W. O. W.
PLEASE NOTE CHANGE OF DAY.

BURGER, FRIDOLIN (FRED)—Aug. 10, 1944, husband of the late Elisabeth Burger (nee Danber), dear brother of Fannie Van Horn, dear uncle and brother-in-law.

Funeral Sat., Aug. 12, 2 p. m., from the A. Kron Chapel, 2707 N. Grand. Interment Oak Grove Cemetery.

BUSSEN, HERMAN J.—4435 Pennsylvania av., Wed., Aug. 9, 1944, 11:45 p. m., beloved husband of Mary Bussen (nee Shaughnessy), dear brother of William, Harry, Emil Bussen and Bertha Stuvers, our dear brother-in-law and uncle.

Funeral from Gebken-Bona Mortuary, 2842 Meramec st., Sat., Aug. 12, 8:30 a. m. to St. Anthony Church, thence to New SS. Peter and Paul's Cemetery. Member of Typographical Union No. 8.

CONRADES, J. HENRY—Fri., Aug. 11, 1944, husband of the late Mary Wunsch Conrades, father of Ralph A. Conrades, brother of Mrs. Ella Stifel, Mrs. Adelia Conradis, and Emil W. Conrades.

Funeral from Lupton Chapel, 7233 Delmar, Sat., 2 p. m. Please omit flowers; incineration private.

CUMMINGS, ROY — 9411 Sterling, Affton, Mo., Wed., Aug. 9, 1944, beloved husband of Pearl Cummings (nee McFall), our dear brother, brother-in-law, uncle, cousin and devoted uncle of Marlene and Donnie McFall.

Funeral from C. Hoffmeister Chapel, 7814 S. Broadway, Sat., 2 p. m. to Park Lawn Cemetery. Member B. A. E. F.

GERARDOT, EUGENE—St. Elizabeth's Hospital, 2100 Madison, Granite City, Ill., Thurs., Aug. 10, 1944, dear brother of Joseph Gerardot of St. Louis, Mrs. Peter Leonard of Granite City, dear brother-in-law and uncle.

Funeral Sat., Aug. 12, 8:30 a. m., from Pieper Funeral Home, 1929 Cleveland bl., Granite City, Ill., to St. Joseph's Church. Burial Calvary Cemetery, Edwardsville, Ill.

HARTMANN, MARTHA (nee Rudolf)—3543 Indiana, beloved wife of Charles Hartmann, dear mother of Rudolf and Alex Hartmann and Erna Voigt, dear sister of John Rudolf and the late Andrew Rudolf and Elisabeth Schaffner, mother-in-law of Herbert Voigt and Rose Hartmann, dear sister-in-law, grandmother, great-grandmother and aunt.

Remains at Witt Bros.' Chapel, 2929 S. Jefferson, until 9 a. m., Sat. Funeral same day, 10 a. m., from St. Matthew's Church, Jefferson and Potomac, thence to Mount Evergreen Cemetery, Millstadt, Ill. Deceased was a member of St. Matthew's Evangelical Reformed Church and Women's Guild, the Deaconess Society and the German Ladies' Singing Society.

Continued on Next Page.

East St. Louis High Has Eight Home Games

East St. Louis High School, the undefeated Southwestern Illinois Conference champion, has eight home games on its 11-game schedule released today.

The Flyers will open against Webster Groves, Sept. 16, and then oppose Soldan Friday night, Sept. 22. In the final tuneup before the Conference curtain-raiser, East St. Louis will play Roosevelt in the Shriners' Benefit game, Sept. 29.

The schedule:
(Unless otherwise indicated, night game).
Sept. 16—Webster Groves; 22—Soldan; 29—Roosevelt (Shriners' Benefit game); Oct 6—At Madison; Oct. 13—Granite City; Oct. 20—At Alton; Oct. 27—Wood River; Nov. 3—Edwardsville; Nov. 10—Central Catholic; Nov. 17—Collinsville; Nov. 23 (Thanksgiving morning)—At Belleville.

Grid Season Begins.

WICHITA FALLS, Tex., Aug. 11 (AP).—The football season opens tonight in a North vs. South Texas All-Star High School game.

HAPPY HOLLOW LIQUOR STORES

AMPLE QUANTITIES OF FINE SCOTCHES AND WHISKIES
Available at All Stores

RIP VAN WINKLE PINT $2.42 FIFTH $3.84
PAUL JONES Blended Whiskey Full Pint $2.16 Full Fifth $3.43
BEER Limited Arrivals. All Popular Brands

SEAGRAM'S 5-Crown Pint $2.16 Fifth $3.42
SEAGRAM'S 7-Crown Pint $2.43 Fifth $3.85
P. M. DE LUXE Pint $2.37 5th $3.75
PARK & TILFORD RESERVE Pint $2.43 5th $3.83
OLD OVERHOLT Bottled in Bond Pint $2.50 5th $3.95
OLD FORESTER Bottled in Bond Pint $2.99 5th $4.77
BLACK GOLD Pint $2.10 5th $3.34
KING'S BLACK LABEL Pint $2.51 5th $3.98
CALVERT RESERVE Pint $2.42 5th $3.84

12 SUPER STORES
6th & Pine; 6212 Easton; 8108 N. Broadway; 3900 W. Florissant; Grand & Olive; 6253 Nat'l Bridge; 6722 W. Florissant; Grand & Bates; 9th & Pine; 7625 S. Broadway; 124 Lemay Ferry Rd.; DeBaliviere & Delmar

SOFTBALL

LAST NIGHT'S RESULTS.

ST. LOUIS PARK—Girls: Kutis 4-4-4, Peerless Woolenettes 3-8-2. Batteries: Blankemeier and Sherman; Giese and Smith.

Men: Lahma 5-10-2, Zentheofer 0-3-5 (13 innings). Batteries: Deutch and Seibert; Gallihar, Heitert and Wiehman.

NORTH SIDE PARK—Girls: Roth Lanes 11-9-4, Hollywood 5-6-4. Batteries: Diebold and Melber; Messler, Burrichter and Mills, Meyer.

Men: Railway Express 2-3-1, Snipen Studebaker 1-7-2. Batteries: McDermott and Lyons; Roller and Emrich.

TONIGHT'S SCHEDULE.

St. Louis Park—Wacker-Helderle vs. Breimeyer (girls), 7:30; Mural Room vs. Lee's Pipe Shop (men), 9:00.

NORTH SIDE PARK—Array vs. Kutis (girls), 7:30; Railway Express vs. Kutis (men), 9:00.

Springfield High Star's Eligibility Is Being Questioned

SPRINGFIELD, Ill., Aug. 11 (AP).—Controversy over Illinois High School Association rules affecting participation by undergraduate prep athletes in so-called all-star games was renewed yesterday in the case of a 17-year-old Springfield High School basketball star whose eligibility in his senior year of competition has been questioned officially.

Mark Peterman, Springfield High School athletic director, declared the youth, Albert (Alby) Plain, at the time of his participation last July 14 in an all-star prep baseball game at Comiskey Park, Chicago, "was not enrolled in Springfield High School (and) did not violate the amateur code."

Peterman's statement supported in effect the contention by James R. Fitzpatrick, Springfield lumber dealer and publisher of a weekly newspaper which nominated Plain for the game, that the I. H. S. A. rule barring "enrolled students" from all-star competition did not apply to Plain because he was not officially associated with the school during the summer vacation period.

Gillette Will Again Broadcast Series

CHICAGO, Aug. 11 (AP).—The World Series again will be broadcast exclusively over the Mutual network by the Gillette Safety Razor Co., Baseball Commissioner Kenesaw Mountain Landis announced yesterday.

The sponsor will pay $100,000 to broadcast the series, the announcement said. The dates of the series will be set later.

Longson to Wrestle Earl McCready Tonight

Bill Longson will oppose Earl McCready in the feature bout of Tom Packs' wrestling show tonight at Kiel Auditorium. The first match will start at 8:30 o'clock.

Other bouts are:
Johnny Swenski vs. Dave Feldman.
Tuffy Truesdale vs. Al Szasz.
Joe Dusek vs. Whitey Whittler.
Ralph Garibaldi vs. Al Dunlop.

LAST NIGHT'S FIGHTS

BROOKLYN—Cleo Shans, 133, Los Angeles, technically knocked out Paul Freschette, 132, Nashua, N. H. (3); Monte Pignatore, 136, Brooklyn, knocked out Tommy Murray, 138, Montreal (2).

FALL RIVER, Mass.—Joe Bennett, 155, Hartford, Conn., outpointed Coolidge Miller, 150, New York (10); Tony Ferry, 122, Fall River, knocked out Al Sforza, 125, Boston (4).

Wings Won 23 Of 26 Contests

The Navy Wings, baseball team at the Naval Air Station, Lambert Field, has completed an outstanding season under Lt. (jg) C. L. Youel, former University of Southern California star.

In spite of the fact that four key men were lost before the season started, and others were shipped out as the season progressed, the Wings tied for the championship in the St. Louis Military Recreational League with a record of seven victories and one defeat. For the season, the Wings won 23 and lost three. One defeat was at the hands of the Browns in an exhibition contest at the Air Station.

Team batting average for the Wings was .337, with 235 hits out of 697 trips to the plate. Leading hitters on the team were: Mueller, 44 hits out of 86 times at bat for .511; Lt. (jg) Youel, 18 out of 42 for .429; Grant, 24 out of 57 for .421, and Ahearn, 28 out of 69 for .405.

The only defeat suffered in the Military League was that at the hands of Jefferson Barracks, 2-1. Previously the Wings had defeated the Barracks, 15-3.

Lt. (jg) Youel, native of South Dakota, was graduated from the University of Southern California in 1934. He was a member of Pi chapter of Phi Kappa Tau fraternity, and won varsity letters in football three years and in baseball two years. Two teams on which he played won the national collegiate football championships—in 1931 and 1932, both of which won Rose Bowl contests.

Knorr Is Added to Kansas Coaching Staff

MANHATTAN, Kan., Aug. 11 (AP). — Kansas State College's coaching staff was completed today with the appointment of Fritz Knorr as assistant football coach and head basketball coach.

Knorr, a student of Charlie Corsaut, former K-State basketball coach, and Bo McMillin, former Kansas State football mentor who now is at Indiana University, has been with the department of physical education of the Manhattan school the past two years.

colleges in Kansas City, Kan., sas State in 1932 he has coached at Waterville (Kan.) high school and in high schools and junior colleges in Kansas City, Kans., and Kansas City, Mo.

Minor League Results.

INTERNATIONAL LEAGUE.
Newark 7-1, Montreal 3-3.
Baltimore 7-7, Buffalo 4-2.
Toronto 2, Syracuse 1.
Jersey City 6, Rochester 1.

AMERICAN ASSOCIATION.
Milwaukee 10, Indianapolis 2.
Louisville 9, Kansas City 3.
St. Paul 4-2, Columbus 2-0.
Toledo 7-2, Minneapolis 5-5.

PACIFIC COAST LEAGUE.
Hollywood 3, Seattle 1.
Oakland 4, San Diego 2.
Portland 5, San Francisco 0.
Los Angeles 4, Sacramento 3.

SOUTHERN ASSOCIATION.
Nashville 5, Atlanta 2.
Birmingham 8, Little Rock 2.
Memphis 20, New Orleans 3.
Mobile-Chittanooga, previously played.

EASTERN LEAGUE.
Williamsport 4-5, Scranton 2-1.
Albany 15, Binghamton 11.
Elmira 6, Wilkes-Barre 4.
Hartford 3, Utica 1.

Ports of War
on the Route to Tokyo

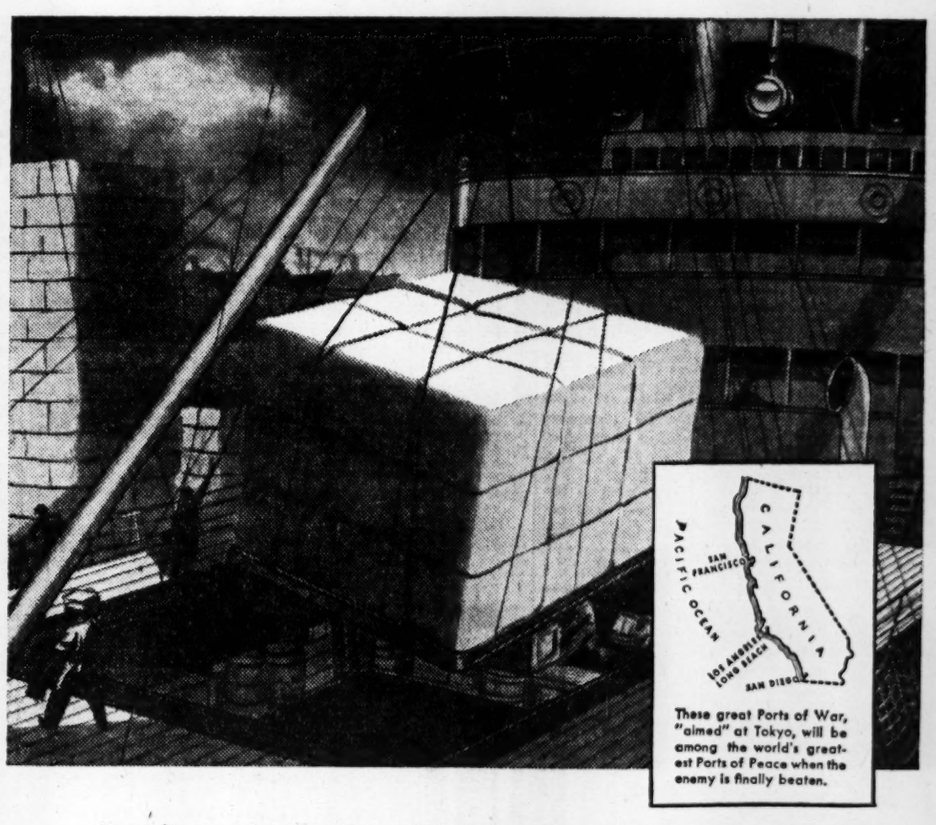

These great Ports of War, "aimed" at Tokyo, will be among the world's greatest Ports of Peace when the enemy is finally beaten.

Along the mysterious, heavily guarded wharves of San Diego, San Francisco Bay, Los Angeles and Long Beach great things are doing these days.

There, thousands of fighting men and tons of war materials are being loaded for secret rendezvous somewhere in the Pacific.

This traffic, routed through the Ports of War in California, will increase tremendously as the war in the Pacific reaches the decisive stages.

Santa Fe, an important lap on the "Route to Tokyo," is ready to handle its share of this bigger load to come and do its part in helping our military forces crush Japan.

Today, on the Santa Fe, new rails have been laid, yard facilities have been increased, new traffic controls have been installed, and powerful new freight Diesels have gone to work on mountain grades. *It's Santa Fe all the way for the U. S. A.!*

SANTA FE SYSTEM LINES
ONE OF AMERICA'S RAILROADS—ALL UNITED FOR VICTORY

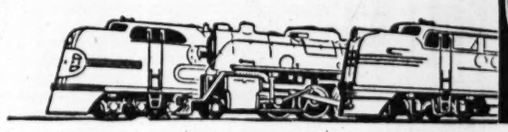

Santa Fe

E. H. DALLAS, General Agent, SANTA FE RY.
296 Arcade Bldg., ST. LOUIS 1, MO., Phones: Chestnut 7120-7121

1401A

DEATHS

IMMKEN, HERMAN J.—2918A Magnolia, Wed., Aug. 9, 1944, 8 p. m., beloved husband of Caroline Immken (nee Schottel), dear father of Pfc. Norbert Immken, dear brother of Sgt. William and Anthony Immken, Mary Gierse and Anna Wegner, dear father-in-law of Lorraine Immken, dear grandfather of Charlene Immken, our dear brother-in-law, uncle and cousin.
Funeral from Kutis Funeral Home, 2906 Gravois, Sat., Aug. 12, 8:30 a. m. Requiem mass St. Francis de Sales Church. Interment New SS. Peter and Paul's Cemetery. Member of St. Francis de Sales Ben. Society, St. Louis German Ben. Society, St. Vincent de Paul Society, St. Louis Police Veterans' Association and Democratic candidate for State Representative.

KEENOY, MICHAEL FRANCIS — 3901 Keokuk, fortified with the Sacraments of Holy Mother Church, Thurs., Aug. 10, 1944, beloved husband of the late Ellen Keenoy (nee Cavanagh), dear father of Rev. T. Louis, S. J., Rev. Francis P., S. J., Marie, Ann, Mrs. Edward J. Duffy, Joseph, U. S. N., and Mrs. James J. Steckmann, our dear father-in-law and grandfather.
Funeral from Oscar J. Hoffmeister Funeral Home, 4016 Chippewa at Gravois, Mon., Aug. 14, 8:30 a. m., to Resurrection Church. Interment Calvary Cemetery. Deceased was a member of De Andreis Council No. 800, K. C.; life member of John J. O'Neill Branch No. 343, N. A. L. C.; Retired Letter Carriers' Asso. and Mutual Aid Asso. of Letter Carriers.

KOEBEL, WILLIAM F.—Suddenly Thurs., Aug. 10, 1944, dear brother of George and Martin Koebel and Magdalena Haas, our dear brother-in-law and uncle, in his 66th year.
Funeral from Schrader Chapel, Ballwin, Mo., Sun., Aug. 13, 3 p. m., to St. John's Evangelical Cemetery, Manchester, Mo.

KUBISIAK, MAX—5340 Labadie av., entered into rest Wed., Aug. 9, a. m., 1944, dear son of Rose Kubisiak (nee Graczyk), the belated Ignaczy Kubisiak, dear brother of John Kubisiak, Mrs. Pearl Karolczak, Mrs. Tillie Haze and Mrs. Sophie O'Hearn, our dear brother-in-law, uncle and cousin.
Funeral from Central Undertaking Co., 1841 Cass, Sat., Aug. 12, 8:30 a. m. to St. Leo's Church. Interment Calvary.

LENORE, COL. CLIFFORD—Of Arcadia, Mo., Aug. 9, 1944, beloved husband of Rose Lenore.
Funeral services from White Funeral Chapel, Ironton, Mo., Sat., Aug. 12, 2:30 p. m. Interment Masonic Cemetery, Arcadia, Mo. Member of Washington Lodge No. 4, A. F. and A. M., Vancouver, Wash.

McINTYRE, MARY (nee Coakley) — 1417 Bellevue av., Wed., Aug. 9, 1944, dear wife of the late Duncan McIntyre, dear mother of Mrs. Nellie Heinrich, Mrs. Mabel Mantey and the late Duncan McIntyre, dear mother-in-law, grandmother, great-grandmother, aunt and cousin.
Funeral fram Kriegshauser Mortuary, 4228 S. Kingshighway, Sat., Aug. 12, 8:30 a. m., to St. Luke's Church. Interment St. Peter's Cemetery. A member of St. Luke's Altar Society.

MELLICK, JENNIE B. (nee Kerrigan)—5655 Kennerly, Thurs., Aug. 10, 1944, 2 a. m., beloved wife of the late Peter P. Mellick, dear mother of Louis J. Mellick, dear sister, sister-in-law, mother-in-law, grandmother and aunt.
Funeral Mon., Aug. 14, 8:30 a. m., from Stroot-Carroll Funeral Home, 4600 Natural Bridge, to St. Edward's Church. Interment Calvary Cemetery. Member of Married Ladies' Sodality of St. Edward's and St. Francis Xavier Parishes and Third Order of St. Francis.

MEYER, EMMA M. — 3112 Bent, Wed., Aug. 9, 1944, 11:15 a. m., dear sister of Minnie Meyer and Millie Smith, dear sister-in-law of Joe Smith, dear cousin and friend.
Funeral from Wacker-Helderle Chapel, 3634 Gravois, Sat., Aug. 12, 3 p. m. Interment St. Matthew's Cemetery.

OTT, Pfc. Lawrence W.—In Pacific area, son of Mr. and Mrs. Fred M. Ott, brother of John, Fred, Staff Sgt. Leander, Mrs. Ida Burkarth, Mrs. Magdalen De Rosa, Mrs. Eleanor Adams, and Mrs. Bernadine Chapman, dear uncle, nephew, cousin and brother-in-law, dearly beloved friend of Ann Manguso.
High Mass will be offered at Holy Cross Church, Sun., Aug. 13, 9:30 a. m.

PETKOVICH, BOVSDAR—7211 Clayton rd., entered into rest Aug. 11, 1944, dear husband of Beatrice Petkovich (nee Vaskov), dear father of George and Bronko, dear son-in-law of Vlado Vaskov, dear brother-in-law of Milan, Dorothy, Vladimir Vaskov, dear brother.
Funeral from Chulick Funeral Home, 1722 S. Jefferson, Mon., Aug. 14, 1:30 p. m., to Serbian Orthodox Church, McNair and Geyer. Interment Mt. Hope Cemetery.

PREUSS, PVT. JUSTIN H.—4100A Shenandoah avenue, 19 years of age, U. S. Marine Corps, killed in action Saipan, June 29, 1944, dear son of Maude I. Preuss (nee Jolley), dear brother of Seaman 1-c Milton, Pfc. Jerome in Italy, dear fiance of Carol Bonnell, dear nephew, brother-in-law, cousin and friend.
Solemn Requiem High Mass Sat., Aug. 12, 8 a. m., St. Margaret's Church, 39th and Flad avenue. Friends and relatives invited.

PROW, CHARLES LEROY—Cape Girardeau, Mo., Aug. 10, 1944, husband of Mary Jane Prow (nee Fiorita), father of Charles, Richard and James Prow, brother of Mary Ethel Baker, son-in-law of Vincent Fiorita and our nephew.
Funeral from Bensiek-Niehaus Mortuary, 1431 Union, Sat., Aug. 12, 2 p. m. Interment Calvary Cemetery.

RAU, JOHN T. (JACK)—137 E. Etta, Thurs., Aug. 10, 1944, beloved husband of Rose Rau (nee Noe), son of Mary and the late Theodore Rau, our brother, brother-in-law and uncle.
Funeral Sat., Aug. 12, 3 p. m., from Oscar J. Hoffmeister Funeral Home, 4060 Chippewa, to Old SS. Peter and Paul's Cemetery. Deceased was a member of Bridge and Structural Iron Workers' Local 396.

RENICK, STAFF SGT. GEORGE A.—Memorial service Sun., Aug. 13, 1944, 3 p. m., Maplewood Concordia Lutheran Church, Sarah and Marshall.

RUESSING, TAYON MARY — 2002 Withnell, Thurs., Aug. 10, 1944, wife of the late Theodore Ruessing, dear sister of Ella Wichmann and Dora Robinson, our dear aunt and great-aunt.
Funeral from Witt Bros. Chapel, 2929 S. Jefferson, time later. Interment Park Lawn Cemetery.

SCHAPER, LYDIA P. (nee Horn)—Waterloo, Ill., Wed., Aug. 9, 1944, beloved wife of William Schaper, dear mother of Mrs. George Reinhardt, Mrs. Minor Scott, Mrs. Martin Kuhn, Mrs. George Emery, Mrs. Roy Nobbe, Mrs. Alvin Einwich and Edna, Walter and Edwin Schaper, our dear grandmother, in her 68th year.
Mrs. Schaper at the Wagner Funeral Home, Waterloo, Ill., until 12 o'clock noon Sat., Aug. 12. Thence to the Immanuel Lutheran Church, Waterloo, Ill., where services will be held at 3 p. m. Interment Waterloo, Ill.

SCHULER, ADELE (nee Bomerschein)—9814 S. Broadway, Wed., Aug. 9, 1944, 2:12 p. m., beloved wife of Barth Schuler, dear mother of Pvt. Earl C. Sahrhage, U. S. A., our dear daughter, sister, daughter-in-law, sister-in-law and aunt.
Funeral from Gebken-Benz Mortuary, 2842 Meramec, Sat., Aug. 12, 2 p. m., to Mount Hope Cemetery.

SULLIVAN, JAMES P.—Thurs., Aug. 10, 1944, dear brother of Mrs. Matt Stein and Lola Kellette and dear uncle.
Funeral Sat., Aug. 12, 8:30 a. m., from Moydell's, Mississippi and Allen avs., to St. Agnes Church. Interment National Cemetery.

VIETH, FRANK J.—Of 4888 Carter, called to his heavenly home Wed., Aug. 9, 1944, beloved husband of Martha Rossberg Vieth, dear father of Arline W. Blodgett, our dear son-in-law, father-in-law, grandfather, brother, brother-in-law and uncle.
Funeral Sat., Aug. 12, 1:30 p. m., from the Suedmeyer Chapel, 3934 N. 20th st. Interment New Bethlehem Cemetery.

WILSON, JULIA A. (nee Kinyon)—Entered into rest Thurs., Aug. 10, 1944, widow of James A. Wilson, dear mother of Mrs. Jessie Woolsey, William E. Wilson, and Mrs. Leola Hood, our dear sister-in-law, mother-in-law, grandmother, aunt and cousin.
Funeral Mon., Aug. 14, 12:30 p. m. from W. A. Stock Mortuary, Grand and Florissant. Interment Elkton, Ill.

WINTERBAUER, MARTHA—2508 Slattery, Wed., Aug. 9, 1944, beloved wife of John H. Winterbauer, dear mother of Irene Centunzi, John H. Jr., Staff Sgt. Harry L. and Mildred House, our dear sister, sister-in-law, grandmother, mother-in-law and aunt.
Funeral from Cullinane Bros.' Funeral Parlors, 1710 N. Grand, Sat., Aug. 12, 7:30 a. m., to St. Teresa's Church. Interment New SS. Peter and Paul's Cemetery.

ZIEGENHEIN, JUDDIE A.—Of 5648 Walsh st., Tues., Aug. 8, 1944, dearly beloved husband of Helen Ziegenhein (nee Milford), dear father of Russell J. Ziegenhein, dear brother of Mrs. Elizabeth Ruhl, Mrs. Mary Gockel, Mrs. Anna Weidman, Mrs. Kate Kropp, John L., William, Fred and Albert Ziegenhein, dear father-in-law of Estelle Ziegenhein (nee Meier), dear grandfather of Richard and Russell Ziegenhein, dear brother-in-law and uncle.
Funeral from Ziegenhein Bros. New Mortuary, 6409 Gravois av., Sat., Aug. 12, 2 p. m. Entombment Oak Grove Mausoleum. A member of Royal Arcanum Council No. 555, Boulevard Heights Improvement Assoc., the General N. C. Lyon Council No. 21 I. O. U. A. M., and the St. Louis Funeral Directors' Association.
To the members of the St. Louis Funeral Directors' Association: You are requested to assemble at Ziegenhein Bros.' New Mortuary, 6409 Gravois, Sat., Aug. 12, 1:45 p. m., as tribute of respect and to represent the association at the funeral of our late member, Juddie A. Ziegenhein. (Signed)
EARL E. PROVOST, President
ROBERT J. CALLAHAN, Secretary and Council.

DEATHS

WILSON, SYLVIA MAE—5873 Plymouth, entered into rest Wed., Aug. 9, 1944, our dear sister and aunt.
Funeral Sat., Aug. 12, 2 p. m., from Shepard Funeral Home, 1167 Hamilton. Interment Old St. Marcus Cemetery.

YOUNGMAN, DR. J. ANDREW—Sappington, Mo., entered into rest suddenly Thurs., Aug. 10, 1944, 1:20 p. m., dear husband of Bernice Youngman (nee Harding), dear father of Mrs. Letitia Tichenor and Kenneth A. Youngman, dear brother of Dr. Adam G., George A., Henry G., Anna Youngman and Mrs. Henry Court, dear grandfather of Trabor and Bruce Tichenor, father-in-law, brother-in-law and uncle.
Funeral Mon., Aug. 14, 10 a. m., from Ziegenhein Bros. Mortuary, 6409 Gravois at Holly Hills. Funeral private.

IN MEMORIAM

SCHMIEDER, CATHERINE—In loving memory of my dear mother, who departed this life Aug. 11, 1938.
Sadly missed by
DAUGHTER, ELIZABETH BAUR.

LOST AND FOUND

BAG—Lost; black, containing ration books, keys, etc.; liberal reward. FO. 4810.

BICYCLE—Lost; girl's; maroon; Chippewa-Brannon; reward. FL. 0734.

BILLFOLD — Lost; black; alligator; Wednesday; Broadway, Olive; keep money; return. JE. 1442.

BILLFOLD—Lost; Clayton dime store; money and Norwood membership card; reward. EV. 6625.

BOSTON BULL—Lost; male, brindle and white; reward. PA. 7982.

BRACELET — Lost; identification, engraved Mary Ann; downtown; reward. LO. 5648.

BRACELET—Lost; sterling; white, blue, red stones; reward. EV. 7197.

BRINDLE PUP — Lost; female; answers "Skippy"; reward. JE. 3702-JE. 6158.

CATS—Lost; 2, yellow Persian, mother and kitten; reward. PA. 7087.

CHESAPEAKE BAY RETRIEVER — Lost; vicinity Pine Lawn; cinnamon brown, yellow eyes; wearing harness and chain. 6731 Matthew, EV. 4914; reward.

COAT—Lost; lady's; black, unlined; Natural Bridge bus or 8th & Washington. Reward. YO. 0212.

COAT AND PACKAGE—Lost; Page car Sunday p. m.; reward. NE. 6118.

COIN PURSE—Lost; money and cameo stone. CH. 6767, Lane Bryant, Mary Allen.

COIN PURSE—Lost; Wellston; money from allotment check; reward. CA. 7377.

EMERALD CUT DIAMOND—Lost, in Clayton, near Glaser's or Kramer's market; reward. DE. 5241.

GLASSES—Lost; gray frame, in or near Vandervoort's; reward. LA. 3031.

GLASSES—Lost; 6000 block Waterman, or Lindell bus. DE. 2552.

IDENTIFICATION BRACELET—Nickel-plated; E. Rolling; reward. PL. 1676

KODAK—Lost; leather case; reward. LA. 6615.

LAPEL WATCH—Lost; lady's; off pin; Saturday; reward. GR. 8305, after 6 p. m.

NURSES' PIN—Lost; Andrew Dr. or county bus; 33 Ruth Williams on back; St. L. C. H. T. S. N. on front. KI. 1451J. Reward.

NURSE'S PIN—Lost; Missouri U.; engraved, Jane Jones. Reward. GR. 0365.

PACKAGE containing 3 pictures and high school diploma; name Anson Parsons; Greyhound Bus Station restaurant or Hodiamont car; reward. MU. 7988.

PURSE—Lost; lady's, government check, etc. 380-R, Mascoutah, Ill.

RING—Lost; platinum, diamond and sapphire; Aug. 3 on or near boat, The Admiral; reward. CA. 6659.

SILVER ROSARY — Lost; $15 reward. RO. 6813.

SPIDER MONKEY—Lost; if seen or caught please call CA. 9929.

SWIMMING SUIT—Lost; lady's; cap; Sarah car. Reward. GR. 9170.

TEAM MARE MULES—Lost; 1 bay, 1 black. Geo. Helfert, 1 mile east of Fenton, highway 30.

WALLET—Lost; brown; J. T.; vicinity Page-Kingshighway or Page car; money needed for bills; reward. Call Ce. 5044 before 4:30. Jake Tonopolsky, 5706A Etzel.

WALLET—Lost; man's; contents only good to me; $5 reward. 5861 Elmbank. GO. 0697.

WALLET—Lost; Thursday; draft cards; special pass; reward. LO. 5668.

WEDDING RING—Lost; diamond platinum; past 3 weeks; widow; liberal reward. Box W-361, P.-D.

WRIST WATCH—Lost; man's Westclox; Wednesday night; vicinity 9th & Washington; reward. FL. 5746.

WRIST WATCH—Lost; ladies' white gold; 8 diamonds; downtown; reward. CH. 5435.

WRIST WATCH — Lost; lady's gold Bulova, Aug. 8; vicinity of park or Tamm and Oakland; reward. ST.5867.

ZIPPER BAG—Lost; brown; contengts sailor's uniforms; left on Cherokee bus; reward. WAbash 1767J.

PERSONAL

SPECIAL NOTICE — After July 19, 1944, the undersigned will be responsible only for debts contracted by him in person, Frank H. Mueller. (Signed) FRANK H. MUELLER.

WILL PERSON who witnessed accident at 11th and Clark, Aug. 9, please contact Alexander Pruett, 2903 Geyer?

SEALED PROPOSALS

REQUEST FOR BIDS
Sealed proposals are requested by Ritenour Consolidated School District, St. Louis County, Missouri, until 8:00 p. m., Central War Time, August 22, 1944, for the completion of the Lewis DeHart and Iveland Elementary School Buildings. Separate bids on each building as follows:
No. 1—General Work, including Plumbing, Heating and Electric Work.
Separate Bid for Miscellaneous Furnishings.
Plans and specifications on file at office of Wm. B. Ittner, Inc., 408 Board of Education Building, St. Louis, where bidders may obtain plans and specifications for both buildings on deposit of $25.00. No deposit required on Miscellaneous Furnishings.
The Ritenour Consolidated School District reserves the right to reject any or all bids and to waive any irregularities therein.
RITENOUR CONSOLIDATED SCHOOL DISTRICT
By: George D. McAlister, President, Board of Education.

SPECIAL NOTICES

SPECIAL NOTICE—I, Charles Flemming Jr., of 6928 Garner, City of St. Louis, State of Missouri, do hereby give notice that I will not be responsible for any debts contracted after this date by anyone except myself. (Signed)
CHARLES FLEMMING JR.

A NEW EMPLOYMENT OFFICE OPENED for your convenience. GENERAL CABLE CORP., 210 N. Broadway.

BUSINESS PERSONALS

THE HEARING AID SENSATION
Of the age, now selling at the amazingly low price of $40; originally sold for $115; not just 1 tube or even 2 but 3 vacuum tubes.
BURNS JEWELRY & OPTICAL CO., 714 WASHINGTON AV.

WASTE PAPER AND RUBBISH CO. Will make daily pickups for $3 week and up. Call EV. 4027 for service.

BATHS—Electric, steam cabinets, massage. Steven's, 4995 Washington, RO. 6533; Belle's, 3906 Belle, JE. 2291

CABINET BATHS—And massage. The Little Sweden Health Studio, 4501 Washington. FO. 0552.

A NEW EMPLOYMENT OFFICE OPENED for your convenience. GENERAL CABLE CORP., 210 N. Broadway.

AUTOMOBILES simonized, reasonable; any make or type. Precision Simonizer. COlfax 3916.

LADIES' reducing massage for tired nerves; also by prescription. FR. 3247 after Sunday. 4485A Olive.

PRESSER—10 cents a suit; immediately. Stras Cleaners, 1824 N. Grand

SWEDISH MASSAGE—Brunell massage. 211 N. 7th, Suite 523. CH. 9539.

HOSPITAL Insurance, $6, $9 yr. Federal Life. CH. 5334, 314 N. B'way.

PUBLIC STENOGRAPHER — Notary; bonded. Mrs. Patin. JE. 0236.

WAKEUP SERVICE beats alarm clocks. Old Reliable. ST. 6290.

COAL, WOOD, KINDLING

SHELL COKE, ASHLESS, $9.70
Smokeless coal, $9.85; Solarite, $9.05; Carbonite, genuine Gold Seal briquettes, clean, hard, $11.15; Laclede coke; choice Arkansas lump, stoker oiled "Oriole" No. 10, $5.85; Franklin Co. (A), $6.35; Cantine, $4.95; loads; budget terms. ROE COALS, INC., 3200 St. Vincent. GRand 1122.

BUY a clean fuel; Laclede furnace or chestnut coke, $11.40; it's by far the best buy in smokeless coal today; more heat, no dust, holds fire longer; briquettes, $11.15; Shell coke. Universal Sales, 418 S. Compton. JE. 3530.

PEERLESS—No. 10 or No. 4, washed and oil treated stoker coal, 5 tons, $4.65 per ton; 10-ton loads or more, $4.35 per ton. Cretton Coal Co., 2038 St. Clair, East 67. Prompt delivery.

BUY YOUR FUEL NOW
Solarite $9.05, briquettes 11.15, Arkansas lump, Laclede coke. Stoker coal, $4.75 up. BROWN COAL CO., 819 S. 22nd. CH. 1919.

SOLARITE—$9.05 TON; Ark. lump, Dixie briquettes, Laclede and Texas coke, Little Egypt stoker, oiled, $5.75. Baldwin Co., 827 S. 23d. CE. 0303.

BUDGET PLAN
Buy now, pay monthly; Ark. lump, briquettes, Solarite, stoker coal. BRAUDIS, 4251 Laclede. NE. 6363.

BUY WAR BONDS AND STAMPS

COAL WOOD, KINDLING

ARKANSAS LUMP—Laclede coke, Solarite, briquette, stoker coal. Tschudin, 2245 Dodier. GA. 5737.

GENUINE DIXIE BRIQUETTES—Norris & Wieters Coal Co., 4402 Chouteau. FR. 2684.

STOKER COAL—No. 10 mesh; treated. NORRIS & WIETERS COAL CO. 4402 Chouteau. FR. 2684.

KINDLING WOOD—Big load; immediate. Brown, 2104 Delmar. CH. 5901

FREE KINDLING—Pick up in rear Racquet Club, 476 N. Kingshighway.

STOKER COAL—$3.95 up. Wilcox Coal Co. CH. 6879, 1600 Poplar.

JEWELRY, DIAMONDS WTD.

BULOVA, HAMILTON, ELGIN, GRUEN WRIST WATCHES Wtd.—Any condition; also other makes. White's Jewelers' Exchange, room 323, Holland Bldg., 211 N. 7th. CH. 1327.

CASH PAID for diamonds, watches, antique jewelry, old gold. Telephone CH. 6059 or bring to Chas. Lieberman, 4th floor, Holland Bldg., 211 N. 7th.

OLD GOLD—Silver, antique jewelry wtd. White's Jewelers' Exchange, room 323 Holland Bldg., 211 N. 7th.

WANTED—Old gold, broken jewelry.
LOWE'S,
Fourth Floor, Holland Bldg.

DIAMONDS Wtd.—All grades, all sizes. LOWE'S, 4th floor, Holland Bldg.

WANTED—DIAMONDS, OLD GOLD
Jewelry, silver, pawn tickets, condition no object; our immense retail business enables us to pay you more; get Sparber's free estimate before selling; we are known as the largest buyers and sellers of used jewelry in the city; we are not pawnbrokers; no packages accepted by mail or express. Summer store hours: Monday, 12 noon till 9 p. m.; Tuesday to Friday, 9 a. m. till 5 p. m.; Saturdays, 9 a. m. till 8 p. m.
H. SPARBER & CO.,
705 Olive st. CE. 8143.

THE DIAMOND SHOP
Get our prices before selling; diamond rings, bracelets, brooches, watches.
722 Locust St. CH. 1062
Established 32 Years

WHY keep your diamonds, old gold and jewelry in a safe deposit box? Buy bonds. Established 1888. MILLER'S 505 Olive, GA. 5471.

HESS & CULBERTSON JEWELRY CO. will buy diamonds, old gold, silver. 826 OLIVE ST., ST. LOUIS, MO.

WATCHES Wtd.—All makes, any condition, all sizes. LOWE'S, 4th floor, Holland Bldg.

DIAMONDS, broken jewelry, gold, silver, antiques. Friedman Jewelry, 106 N. 7th

CASH—Old gold, broken jewelry, silver, kodaks, diamonds. Miller, 205 N. 6th.

SHARE A RIDE

RIDERS Wtd.—From 7100 west on Manchester to 9th and Market; 5 days week. HI. 5431.

BUSINESS DIRECTORY

ASH HAULING

ASHPITS—General hauling. Willis, GA. 9611. 1412 S. 18th.

ASHPITS CLEANED — At any time. Reynolds, 1429 Granville pl. RO.8243

HAULING—All kinds; ash pits. Buford, 2226 Hickory. LA. 5787.

HAULING — Ashes, rubbish, etc. CH. 5353. 2028½ Biddle. A. Lomax.

HEAVY, light hauling, ashpits, wreckage, etc. Moore, 4368 St. Louis. MU. 2667

ASHPITS, RUBBISH — Quick service. Vineyard, 912A La Salle. CE. 9356.

ASHES, rubbish hauled; quick service. Brown, 2104 Delmar. CH. 5901.

BRICKLAYING, TUCKPOINTING

BRICK WALL, concrete cracks repaired; basement walls plastered, makes strong dry walls, bug and mouse proof; airproofing around windows. R. Davis, DE. 1234, 6635 Delmar.

CHIMNEY repairs, tuck pointing. Daugherty, 1340 Gregan pl. CA. 4256.

CARPENTERS AND BUILDERS

PROPERTY OWNERS
Repairs and alterations of all kinds; no job too small; terms. Wm. Barby Co., 507 Carleton Bldg., 308 N. 6th st. CE. 1242 or PA. 4960 evenings.

PROPERTY OWNERS—Have your building repaired. We do everything in building and repair work, large and small. Reasonable prices. Sugar Construction Co., 5827 Lotus. MU. 6228

REPAIR, remodeling, construction work of all kinds. Talbott-Quevreaux Const. Co., 111 Drake. RE. 4488. If no answer, call KI. 4250M.

REPAIRS—Remodeling and arches; insured. Quigley, 3021 Walton pl. MU. 1469.

GENERAL REPAIRS, construction, porch repairs, remodeling. Watters, 7641 Bellwood dr. GO. 9241.

ALTERATIONS—Remodeling, repairing. Gosney. 730 Cumberland dr. LO. 6088

CABINET MAKER—Remodeling. Roy Smith, 7608 Arlington. HI. 7764.

CARPENTER REPAIRING—Good work. Laurence, 9438 Midland. WAb. 734.

CARPENTER, remodeling and repairing. Andrews, 739 S. Newstead. JE. 6689

CARPET, RUG CLEANING

EXTRA SPECIAL, 9x12, $3.20
Chemically renovated and sized. Furniture Service, 3404 Walnut. NE. 3838

CONCRETE, CEMENT WORK

CEMENT AND CONCRETE WORK—By fully insured workmen. Siar, 1441A S. 18th. LA. 8407.

CONCRETE WORK — Basement, sidewalks, etc. Hable Bros., 3750 Marine. LA. 9290.

DETECTIVES

EX-OFFICER William E. La Chasse, shadowing, investigating; over 40 years' experience, native St. Louisan; licensed, bonded. 4485 Olive. NE. 5065.

DETECTIVE John Wilkerson does shadowing; domestic or commercial investigation; strictly confidential; locates missing people; licensed, bonded. 320 N. Grand. JE. 8894.

DETECTIVE MARIAM shadows, traces, locates everywhere, strictly confidential; licensed, bonded. CA.0776, DE.3527.

DRESSMAKING—MILLINERY

ADULT sewing classes; learn sewing, cutting, fitting and making a complete garment. Classes starting now. Singer, 823 Locust.

MAKE your new wardrobe, complete sewing course, day or evening classes, with machine furnished at home, $20. Singer Sewing Machine, 5653 Delmar.

ANNOUNCING a new service; alterations the way you want them. SINGERS, 5653 Delmar. PA. 3775.

DRESSMAKING—Special attention on all alterations, men's suits to ladies'. Call JEfferson 8358, 3 p. m.-6 p. m.

ELECTRICAL REPAIRING

WASHERS-VACUUMS.
EXPERT REPAIRING.
Parts for all makes, quick service, work guaranteed. Call Tom's Electric, 4656 Shenandoah.
Prospect 8162.

REFRIGERATORS and washing machines repaired. Service on all makes. Apex Refrigeration Service, 4319-21 N. 20th. CH. 1354.

GRUNOW refrigerator authorized service; genuine parts. Show Boat, 2616 Chouteau (3). PR. 7030.

REFRIGERATION SERVICE — Work guaranteed. Otto Electric, 5717 Wabada. FO. 4890.

GRUNOW sealed unit refrigerator service, motor rewinding. Ruder, PLateau 1763. 148 West Holden.

WASHERS—Vacuum cleaners; all household appliances. Fixit Shop, 5262 Delmar. FO. 9105.

WASHER-Vacuum repair; 48-hour service. Sorbello, 5311 Magnolia.LA.0302

WASHERS—Vacuums, fans, repaired; estimates given. NE. 0535.

ELECTRIC WIRING, ETC.

ELECTRICAL contracting and repairing. Tobin, 3328 N. 9th. CE. 1163.

ELECTRICIAN; wiring; repairing; licensed Kramer, 740 Eastgate. DE. 4669.

EXTERMINATORS

TERMITES, roaches, bedbugs, etc.; fumigating and exterminating guaranteed. Duncan, 504 Chouteau. GA. 9370.

BEDBUGS, roaches, fumigated, cyanide gas. Aalco, 1408 Shawmut. CO. 2200

FURNACE REPAIRING

FURNACES
Vacuum cleaned. General Sales and Engineering Co., 4468 Delmar.
PHONE JEFFERSON 3702 TODAY

SERVICE YOUR STOKER NOW
Prepare for winter. General Sales and Engineering Co., 4468 Delmar.
PHONE JEFFERSON 3702 TODAY

GUTTERING, spouting, furnace. Droste, 4956 Natural Bridge. MU. 9000.

GENERAL HAULING

GENERAL HAULING — All kinds. Cox Truck Service, 4115 Penrose.MU.7287

LIGHT HAULING—Express any time. Craig, 3847 Olive. NE. 2288.

LIGHT HAULING—Express; any time. Jack, 5414 Gravois. HU. 6448.

HAIR REMOVED

HAIR REMOVED PERMANENTLY
Without pain by multiple-needle electrolysis; best medical references. Warts and moles removed. Years of experience; consultation without charge.
ESTHER L. FOX, 805 Arcade Bldg. Eighth and Olive. CH. 5213.

PERMANENTLY—Multiple needle, electrolysis; 35 years' experience in St. Louis; best medical references; office comfortably air conditioned. AIDA L. MAYHAM, 346 N. EUCLID. FO. 6180. Corner Pershihng.

UNWANTED HAIR REMOVED
Forever; best references; expert work; 20 years' experience; thoroughly reliable.
THERESA A. HEICK,
457 N. Kingshighway. FO. 6528

HAIR, MOLES, WARTS removed forever. MARIE T. PARIS, 705 Olive. CH.3435.

HAIR, moles removed; experienced. E. Callen, 1833 Ry. Ex Bldg. CH.1269.

HARDWOOD FLOORS

LET us refinish your painted pine or hardwood floors and stairs to look like new. Strait Bros. Floor Co., 5091 Ridge. FO. 3750.

SUNDAY WANT ADS
MUST BE PLACED BEFORE
1 P. M. Saturday
Death Notices and Lost and Found advertisements accepted until 11 p. m.
CALL MAin 1111

HARDWOOD FLOORS

HARDWOOD FLOORS SANDED—Finished complete; we have plenty pure white shellac. Lawton Bros. Floor Co., 1902 Maury. PR. 5995.

OLD FLOORS sanded and finished like new; pure shellac; reasonable; prompt; guaranteed; estimates.
Mid West, 6917 Corbitt. PA. 5577.

SANDING, refinishing floors, stairs; reasonable. Guy Pink, 5084 Kensington. FO. 3819.

RIVAL JONES; hardwood floors laid, sanded, refinished. 202 Wainwright Bldg. CH. 6845 or MU. 1763.

FLOOR REFINISHING — Special rates. Floor Co., 6132 Victoria. HI. 6302.

LANDSCAPING

TREE WORK—Large trees removed. P. Jones, 906A Chambers. CE. 4247.

TREE removing, pruning. NE. 5679, Porter, 1727A Elliot.

SOD DELIVERED—15c yd.; laid 35c; top soil. Ward, 3302 Pine. FR.4878

MISCELLANEOUS NOTICES

WINDOW CLEANING, paint washing, paper cleaning. Johnson House and Window Cleaning Co., 1566 Lafayette. GA. 7417.

EXCAVATING, grading, drives. Ed Junker. WI. 0718. 9028 Forest, Overland.

PAINTING

WHY PAY wartime prices? Call me; I have the equipment, spray equipment and the men. Quick service; reasonable CULLENS, 6635 Delmar. DE. 3729

PAINTING—Immediate service, guaranteed work, prewar lead; references; estimates. Ballowe, FO. 0228, 1510 Arlington.

CALL GO. 4895
Fast service; interior, exterior, stucco sprayed, brick staining, caulking, graining. Frank, 3112 N. Newstead.

INTERIOR, exterior, wall washing; reasonable; done immediately. Malone, 5972 Page. PA. 8898.

INTERIOR and exterior, no job too small or too large, we are equipped. WHITE, 906 Westgate. DE. 1234.

RESIDENTIAL and industrial painting. Milford Painting Co., 5089 Raymond. RO. 3405.

BEAUTIFY your home now; interior, exterior; guaranteed; swap Ingrassia, RO. 1785. 4637A Delmar.

IMMEDIATE service, 1st-class workmanship. B. F. B. Decorating, 4530 Maffitt. MU. 8355.

A-1 PAINTING and decorating; best materials, workmanship. Schneider, 2149 Alfred. GR. 3496.

WE CAN DO YOUR PAINTING NOW—20 years in business. Patterson, 714 Walton, FO. 9625.

PAINTING—Interior and exterior. W. Johnson, FO. 2655, 5039 Kensington.

HOUSE PAINTING—Interior, exterior. Chapman, 5127 Ridge. RO. 1755.

PAINTING — Fine homes a specialty. Lamb, GO. 7873. 5639 Kennerly.

PAINTING — Paper hanging; first-class work. Kaner, 5354 Easton. RO.8026

PAPER HANGING, CLEANING

G. & G. CLEANING CO.—Wall paper cleaning; paint washing and Kemtoning; immediate service; work guaranteed. FO. 8912. 929 Clarendon.

PAPER HANGING AND PAINTING—Call after 6 p. m. A. Bolash, LO. 9007. 7909 Pennsylvania.

PAPER cleaning, woodwork, paint washing specialty. Harry, 1423 Hodiamont. CO. 4565.

PAPERHANGING, painting done immediately. Billings, JE. 3166. 3922 Delmar.

PAPERING, PAINTING—Prices reasonable. Collins, 1718 Goode. FR. 1165.

WALL washing and paper cleaning. Searcy, 5039 Kensington. FO. 2655.

PAINTING-PAPERING — Interior decorating. Wilson, 1607 Lulu. LA.4197.

WALL WASHING, paper cleaning; A1. Jim. 4409 Garfield. FR. 1876.

FIRST-CLASS papering, painting, cleaning. Hill, 2922 Belt. GO. 7447.

PLASTERING

PLASTERING AND STUCCO—Weeks, 1521 S. 3d. CE. 4708.

CALL Hesselmeyer for any plastering job. 1942A Arsenal. LA. 4559.

PLASTERING—Ceiling patching. VIENUP, 4526 St. Louis. CO. 2584

PLUMBING

GAS HEATER—Tubs, sinks installed. Jacobs, 801 Jackson. PA. 6724.

SEWER SERVICE, repairing a specialty. Kellogg, 3157 Watson. HI. 2217.

ROOFING AND SIDING

ROOFING AND SIDING — Immediate service; asbestos and asphalt shingle installation, union labor; insured workmen; time payment; estimates given. St. Ann's Roofing & Insulation Co., 10204 St. Charles rd. WI.3580.

ROOF REPAIR — New roofs, asbestos, brick and stone; design siding; material available now; union men; fully insured. United Roofing & Siding Co., 4545 De Tonty, PR. 5266.

LEAKS in roofs, or new roofs of any kind. Central Roof Siding Co., frame home modernizers, roofing and siding experts. 3665 Market st. JE. 0751. FO. 1556

CALL VOTAW, HU. 8321, FL. 3266—Roofing, siding, rock wool insulation; 12 months to pay. 4423 Osceola. 5715 Gravois.

INSULATION—Siding, repairs, beautify your property; no down payment; E-Z terms; 25 years in business. Apex Co., 5814 Vernon. DE. 4760.

GLINES & SON slate tile roof repairing; guttering repaired and cleaned out; calking. 3966 Delmar, FR.8156

ROOFING—Work guaranteed by skilled workmen; fully insured. Siar, 1441A S. 18th. LA. 8407.

ROOFING—16 years' experience. Medley, 2646 Allen. GR. 5306. RO.3606

UPHOLSTERING

WEST FLORISSANT UPHOLSTERING
Large selection of materials; budget terms; living room suites made to order. For estimates, call GA. 4772. 3777 West Florissant.

EXPERT UPHOLSTERING — Call us first; large selection materials. Gralnick Uph. Co., 4508 Easton.RO.5330

UPHOLSTERING—Slipcovers, refinishing. St. Louis Up., 933 Walton. FO. 5047

EDUCATION

BEAUTY CULTURE SCHOOLS

LEARN BEAUTY CULTURE — Urgent need for operators. Day, evening classes. Call or write
MOLER COLLEGE,
521 WASHINGTON. CE. 3581.

SCHOOLS AND INSTRUCTION

BONDED PERSONNEL offers a modern employment aptitude testing service. Job progress and job hunting probe lems readily solved. Inquiries invited. CH.1771, 1419 AMBASSADOR BLDG.

LEARN TO FLY—Private instructions on all types of aircraft. Call St. Louis Flying Service, Kratz Airport, TE. 5-3130.

LEARN ACCOUNTING at home in your spare time; 56-page booklet free. International Accountants Soc., Inc. 722 Chestnut st. Phone CH. 5656.

MEN — Learn barbering, fill shortage. Call or write MOLER COLLEGE, 521 Washington. CE. 3582.

HOTEL AND SWITCHBOARD SCHOOLS FLORENCE UTT, 818 Olive. CH.6255

SITUATIONS WANTED

SITUATIONS—MEN, BOYS

ACCOUNTANT, AUDITOR, OFFICE MANAGER—33 years old; draft deferred; sales minded; 15 years' experience; general, cost and public; postwar opportunity with progressive organization desired. Box W-347, Post-Dispatch.

EXECUTIVE—Personnel experience, 14 years; doctor's degree, $3600. Box W-368, Post-Dispatch.

HOTEL CLERK—Many years' experience as manager and clerk. Box W-378, Post-Dispatch.

MAN—46; with car; part time; light delivery; small laundry route. Box W-373, Post-Dispatch.

OFFICE MANAGER—Broad training, experienced accounting, collections, correspondence, system, draft exempt. Box W-335, Post-Dispatch.

PAINTER—Guaranteed white lead; contract or by hour. FL. 6264.

ROOM CLERK—Experienced; can give reference. Box W-377, Post-Dis.

SUPERVISOR-FOREMAN — Of plant maintenance; 12 years' experience; machinery, piping, electricity. Box W-337, Post-Dispatch.

SITUATIONS—WOMEN, GIRLS

GIRL—Colored; day work. 3859 Page. FRanklin 4093.

HOUSEKEEPER—Middle aged; no laundry or small children. Box W-341, Post-Dispatch.

SECRETARY-STENOGRAPHER — Experienced, efficient, rapid; $160; 5 days. Call between 3 to 6 p. m. Tri-City 1901W.

STENOGRAPHER—Clerical; experienced. Phone GR. 7929.

WOMAN—Sit.; colored; days; experienced laundry, cleaning, $4.20 day. NE. 6558.

WOMAN—Colored, days, experienced laundry, cleaning, $4.20 day. NE. 6558.

WOMAN—Cleaning, ironing; day or week. NE. 1395.

WOMAN—Colored, cleaning, laundry, $4.20; experienced. NE. 6010.

WOMAN — White; housework; plain cooking; no laundry. Box W-344.

Publication of the following regulation has been requested by the War Manpower Commission: "Male workers may be hired only from among those referred by or under an arrangement with the United States Employment Service."

HELP WANTED—MEN, BOYS

AMUSEMENT PARK—Solicit, book church, school, industrial picnics; $3000, bonus, year. Kline, MA.4182

ARC WELDERS — Aircraft A certified. Laister - Kauffmann Aircraft Corp., 5660 Oakland (next Arena).

ARC WELDERS—Apply Midwest Piping & Suply Co., 2d and Marion.

ACCOUNTANTS—General accounting experience. GENERAL CABLE, 4121 N. Kingshighway or 210 N. Broadway.

ACCOUNTANT—Cost; permanent; $250-$275. BUSINESS SERVICE, 721 Olive.

ACCOUNTANT—Cost; should have heavy accounting background; salary open. AMERTORP CORP., 3200 S. Kingsh'way

ACCOUNTANT — Young, cost and general; unusual opportunity and postwar future. Box R-138, P.-D.

ALTERATION TAILOR—To work on expensive coats, suits. Scruggs-Vandervoort-Barney, 854 Century Bldg.

ALUMINUM WELDERS—Aircraft. Laister-Kauffmann Aircraft, 5660 Oakland (next Arena).

APPRENTICE MACHINIST — Essential and postwar; good experience. 2307 N. 11th, after 10 a. m.

ARCHITECT—Engineer to design industrial building for local manufacturer. Write qualification, Box B-205, P.-D.

ASSEMBLER—Experienced bench hands, precision work, days. 55-hour week. Davis Boring Tool, 6200 Maple.

ASSISTANT BOOKKEEPER—Some experience; draft exempt; state qualifications, salary. Box R-394, P.-D.

ASSISTANT BUILDING MANAGER—Also manage rental department; state age, experience. Box M-262, P.-D.

ATTENDANTS—3; for tool crib; some knowledge tools and hardware helpful. Amertorp Corp., 3200 S. Kingshighway.

ATTENDANT — Filling station, experienced; no Sunday. PR.9199, EV.7092

AUDITORS—Experienced in public auditing; part time traveling. McDonnell Aircraft, 1703 Locust.

AUTO BODY-FENDER MAN—Experienced. General Body & Motor Service, 618 Walton.

AUTO BODY, PAINT MAN—Expert to head up department; excellent proposition. KI. 3355. Jacques Linn.

AUTO BODY AND PAINT MAN — To operate body shop, good proposition. Riefling Auto Co., 2333 S. Jefferson.

AUTO BODY MAN—And painter; plenty work. Shearer Chevrolet, 7145 Manchester.

AUTO FENDER AND BODY MAN—Permanent position; good pay. Andy Burger Motor, 3654 S. Grand.

AUTO GREASER—On fleet of trucks; night work. 1409 Howard, Daniel Hamm Drayage Co.

AUTO MECHANICS—Essential transportationo industry, experience necessary. Witeka, G.M.C. 320 S.Grand.NE4600

AUTO MECHANICS—If experienced and you desire permanent work, best opportunity at Shearer Chev. HI. 3400.

AUTO MECHANIC—Clean shop; steady 44 hours week; $75 weekly possible. Kuhs Buick, 2837 North Grand.

AUTO MECHANICS—Experience Dodge, Plymouth; new shop; permanent. Boyd-Giomi, 5836 Delmar.

AUTO MECHANIC—In clean light shop; steady with good earnings. West Side Buick, 490 N. Kingshighway.

AUTO MECHANIC — Fleet work; good pay for experienced man. 5033 Delmar.

AUTO MECHANIC—Experienced; steady work; top wages. PA. 2420.

AUTOMOBILE or truck mechanics experienced on heavy duty equipment. Apply 1515 No. 11th.

AUTO MECHANICS—Ford experience; permanent postwar. Mendenhall Motor, 2315 Locust, Mr. Baier.

AUTO MECHANICS — Guaranteed top wages. Mendenhall Motor Co., 2315 Locust. See Mr. Baier.

AUTOMOBILE MECHANIC — Plenty work; big pay; must have tools. Shearer Chevrolet, 7256 Manchester.

AUTO MECHANICS — Chevrolet dealer; essential industry, top wages, day work. Big 4 Chevrolet, 2400 S. Jefferson.

AUTO MECHANIC—Maintain fleet of trucks; postwar future, 7-Up Bottling Co., 1120 S. Montrose (3000 west).

AUTO MECHANIC—Used cars; good wages. SI. 2910. 3450 Cherokee.

AUTO OILERS—Pacific Northwest construction project; attractive wages. U. S. E. S., 410 N. Broadway.

AUTO PAINTER AND DENT MAN—Must be good; steady; high pay. 3288 S. Kingshighway. FL. 0071.

AUTO PAINTER AND DENT MAN—With ability; can earn up to $100 weekly. Box M-80, Post-Dispatch.

AUTO PAINTER—Salary or percentage. JE. 6604, 2631 Locust.

AUTO PARTS MAN—Experienced on truck parts; good starting salary; future. Western Trucking, 1535 N. 7th.

BAKER—Night work. Clayton Bake Shop, 30 S. Central.

BAKER—Steady; reliable. 922 Geyer.

BAKER—1st or 2d hand; day work; steady. Box R-176, Post-Dispatch.

BAKER—Night work; steady; good pay. Box B-350, Post-Dispatch.

BAKERY—Men wanted; postwar permanency. UNION BISCUIT CO., 1110 N. 6th st.

BARTENDER—For first-class tap room, west side. Call HI. 3555 for appointment.

BARTENDER—Age 40-55; experienced, good salary, steady. Apply Bonds Office, 2028 S. 12th.

BELLBOYS—Colored; also houseman. St. Regis Hotel, 421 N. Broadway.

BENCH HANDS—Experienced; essential work. Apply Fulton Iron Works Co., 1259 Delaware.

BLUE PRINT MACHINE OPERATOR—Must be draft exempt. 816 Pine.

BODY, PAINT MAN—Excellent opportunity; special arrangement. Neil Reichardt Chevrolet Co., 220 W. Lockwood.

BOOKKEEPER—Clerical; state experience, references, salary desired. Box R-219, Post-Dispatch.

BOYS—White, essential, light factory work; steady work and overtime. Crunden-Martin, 760 S. 2d.

BOYS — Over 16; light factory work; steady, good pay. UNIVERSAL MATCH CORP., Ferguson, Mo.

BOYS—16 and over for warehouse; good future. Shapleigh Hardware Co., 900 Spruce.

BOY—Over 16; steady job; good future for right boy. Box B-249, Post-Dispatch.

BOYS — 16-18 years; general factory work; essential industry. Apply 1825 Chouteau, 4th floor.

BOY—Over 16, to wrap bread at night. Midland Bakeries Co., 1206 N. Kingshighway.

BOYS — Deliver telegrams, 40c hour; steady work; advancement. Western Union, 904 Chestnut.

BOYS—16 years or over; light factory work; experience not necessary. Box B-243, Post-Dispatch.

BOYS—16 and over, light factory work, good pay. Nights. Apply box factory, 200 Chouteau, after 6 p. m.

BOYS—White, over 16, not going back to school; light factory work. Lambert Pharmacal Co., 2117 Franklin.

BOYS—White; 16 or older; S. S. Admiral refreshment stands. Apply steward, 8 a. m., foot of Washington.

BOYS—16-17; helpers on wine bottling; easy to learn; good pay. Bardenheier Wine, 1439 N. 2d.

BOYS—16 or over; steady work, old established firm. Meyer Bros. Drug, 217 S. 4th.

BOYS—Good wages; must be over 17 years old. Railway Express Agency, 1730 Clark, room 211.

BOYS—16-17; general factory; essential; 50 hours. Jackes Evans, 4427 Geraldine, 8:30-12 noon.

BOY—For light work in dress factory. Carlye Dress Corp., 1306 Washington.

BOYS—16 or over; defense work; bring birth certificates. BUSSMANN'S, University at Jefferson (2900 north).

BOYS—16-17, light assembly work; good pay; steady; overtime. Apply 9 to 3. Dazor Mfg. Co., 4483 Duncan.

BOYS—16 or over; 67c starting rate plus premium for shift work. Ruberoid Co., 9215 Riverview dr.

BOYS—Stock work and shipping; must have shoe experience. 1235 Washington.

BOYS—Shipping department; permanent position; opportunity; state age. Box B-43, P.-D.

BOYS—Messenger; 16 years; neat appearing; 5 days, 40 hours; $18.50. Room 807, Post-Dispatch.

BOYS—16 up; full time and after school work; birth certificate required; warehouse, 315 Washington.

BOY—18-21; stockroom; good pay; steady; will teach. Glasco Electric Co. 727 N. 11th.

BOY—Office; 16-17; 44-hour week; $18.40 to start plus 10% bonus beginning Sept. 1st. CE. 6970.

BOYS—15-16, to learn photo finishing. Apply Wolff-Huegler Photo Co., 105 N. 7th st.

BOYS—Experienced in retail or wholesale drug business; steady postwar employment. 121 So. Seventh.

BOY—White, helper on truck. 3521 N. Grand.

BOYS—16-17 years; factory, laboring work; 65c per hour. 210 President st.

BOY—Work on parking lot and garage, Chestnut Speedway, 10 and Chestnut.

HELP WANTED—MEN, BOYS

BOY—16-17, for mailing department; salary open. R. E. Stephens, Ely-Walker 1520 Washington.

BOY—White, with bicycle; about 16. Knight Drug Co., 3115 S. Grand.

BOY—Colored; to deliver, with bicycle; evenings. 1000 N. Sarah.

BOY—Colored; shoe shine and porter; steady. 3554 S. Grand.

BOY—Shoe shine, hat cleaner. 5894 Delmar.

BOYS—16 to 18; light assembly; day or evening. (Rear), 1416 Clark.

BOY—16; permanent; $90. BUSINESS SERVICE, 721 Olive.

BOY—With bicycle; drug store delivery. 301 N. Union.

BULLARD OPERATOR — Night work, good wages. 5100 San Francisco.

BUS BOYS—Colored. Apply in person; some experience. Park Plaza Hotel Grill.

BUS BOYS—White; 6 days a week; no Sundays or holidays. Miss Hullings, 1103 Locust, 725 Olive.

BUS BOYS OR MEN—Meals, uniforms furnished; continuous work. Air-Conditioned FAMOUS-BARR CO.

BUS BOY—Senate Restaurant, 513 Olive.

BUS BOY—Colored; no Sunday work; good wages. 1451 N. Broadway.

BUS BOYS — Permanent; see hostess, Claridge Hotel.

BUS DRIVERS—Over 25 years, experience not necessary. St. Louis County Bus Co., 8855 St. Charles Rock road.

BUTCHER — Excellent working conditions; good salary. Kramer Super Market, 4150 Bond, East St. Louis.

BUTCHERS—Experienced; steady; 50 hours week. 1311 S. 39th.

CABINETMAKER—Full or part time. 933 Walton. FO. 5047.

CAR LOADERS—General dock trucking; steady work with future. Purina Mills, 801 S. 8th.

CARPENTERS — Southern California Navy project; union scale; 10-hour day. U. S. E. S., 410 N. B'dway.

CARPENTER—To erect overhead doors; must have experience. LO. 4315.

CAR WASHER — Steady job. Apply GENERAL BAKING CO., 1019 N. Jefferson.

CAR WASHER — Fleet of cars and trucks. 5033 Delmar.

CARWASHER—Colored, $25 to start. 7231 Natural Bridge. EV. 9313.

CAR WASHER—Good hours and salary. Apply 7000 W. Florissant. EV.9054

CAR WASHER—For steam cleaning; good wages; no Sundays. GA. 6247.

CHECKER—In wholesale drug store; experienced. Apply 121 S. 7th.

CHEMICAL ENGINEER — Graduate; post-war, $312. MILLS, 818 Olive.

CHEMIST—Research and control; write fully giving age, education, experience, salary. Box B-255, Post-Dispatch.

CHEMISTS — Analytical and control; automatic increases; essential. United Drug, 3901 N. Kingshighway.

CHIPPERS—Gray iron castings; steady; essential work; 81c hour. Apply Fulton Iron Works, 1259 Delaware.

CLERK — Inventory, 5 men to count stores' items, some lifting. AMERTORP CORP., 3200 S. Kingshighway.

CLERK—Young man, outo parts experience preferred. Riefling Auto Co., 2333 S. Jefferson.

CLERK—Parts room, auto factory branch; 5½-day; permanent; rapid promotion. Box R-387, Post-Dispatch.

CLERKS—Excellent working conditions. U. S. CARTRIDGE, 4300 Goodfellow, Bldg. 107.

CLERK—Young man; stock department; ambitious; good salary, future. Snap-On Tools Corp., 2647 Washington.

CLERK—General office; future; $150-$200. EFFICIENCY, 915 Olive.

CLERK—Office or sales; future; $160. MILLS, 818 Olive.

CLERK—21-33, timekeeping, $180. BULLETIN ABSTRACT, 611 Olive.

CLERK—Weigher; $125. LOEHR EMP., 906 Olive.

CLICKER DIE FILERS AND BENDERS—Essential industry. 2641 La Salle.

COAL DRIVERS — Apply Merchants', 4473 Finney, 2760 Shenandoah.

COAL HAULER—With own truck; haul from mines; pay daily. Roe Coals, Inc., 3200 St. Vincent.

COAL TRUCK DRIVER—Wilcox Coal Co., CH. 6879, 1600 Poplar.

COAT MAKER — Experienced military work; good pay. Sam Schill, Marline & Stanley Tailors, Camp Shelby, Miss.

COLORED LABORERS — Healthy and strong; good pay. Duro Chrome, 1814 McNulty, block south 18th-Clark.

COMPOSITOR with some Ludlow experience; private plant; steady. Box R-156, Post-Dispatch.

CONSTRUCTION LABORERS—Southern California Navy project; union scale; 10-hour day. U.S.E.S. 410 N.B'dway

COOK—Experienced, steam table, short orders; steady; good hours, top salary. Hotel Broadview, East St. Louis.

COOK—White; for coffee shop. Apply chef, CORONADO HOTEL, 3701 Lindell.

COOK—White; for broiler. Bevo Mill, 4749 Gravois.

COOK—Colored, tearoom; $40 weekly. 8945 Manchester. RE. 5760.

COOK—Short order, setam table. Owl Restaurant, 576 De Baliviere.

COOKS — Experienced. KINGS-WAY HOTEL, 108 N. Kingshighway.

COOK—White; fry and steam table man. See chef, Fred Harvey, Union Station.

CORE MAKERS—Finest shop in middle west; get our proposition; apply Aeroloy Co., 4480 Hunt.

COUNTER and grill man. Supreme Sandwich Shop, 3400 S. Jefferson.

COUPLE—Operate poultry farm, shares. Box 218, Okawville, Ill.

CRANE MEN—Apply at once. AMERICAN STEEL FOUNDRIES, 2039 E. Broadway, East St. Louis, Ill.

CREDIT MANAGER—Installment experience; excellent opportunity right person. Freund's Jewelers, 314 N. 6th.

CUTTER—For printed forms, experienced; full time; night shift; steady work. Box E-218, Post-Dispatch.

CUTTERS—Experienced on better dresses. Apply Dorsa Dresses, 808 Washington.

DAIRY WORKER—Inside; good hours; good pay. 3816 Nebraska.

DELIVERY BOY—With bicycle. Knight Drug Co., 4500 Olive.

DISH, PANTRY MEN—White; 6 days a week; no Sundays or holidays. 1103 Locust.

DISPLAYMAN—In fast growing department estore; good salary, opportunity. Goudchaux's, Baton Rouge, La.

DISHWASHER—White, no Sundays. V Grill, 4590 Riverview, opposite Cartridge Plant bus terminal. GO. 5105.

DISH WASHERS—Men; meals furnished; age no disqualification. Air-conditioned. FAMOUS-BARR CO.

DISHWASHER — Colored, experienced. Airway Restaurant, 100 N. 7th.

DISHWASHER—Nights; no Sundays; $18 and meals. 1116 Tower Grove.

DISHWASHER — Experienced; good wages. Regina, 6000 Natural Bridge.

DRAFTSMEN—With aircraft experience in layout drafting. McDonnell's, 1703 Locust. CH. 2160, 8-5:30 p. m.

DRAFTSMAN—Experience electrical and mechanical work. Room 506, Union Electric, 12th and Locust.

DRAFTSMAN — Plant maintenance; structural, design work; layouts; detailing; East Side. Box E-235, P.-D.

DRAFTSMAN — Mechanical, postwar; consider beginner; give details, work samples. Box B-193, Post-Dis.

DRAFTSMAN—Mechanical or structural. Usona Mfg. Co., 3512 Chouteau.

DRAFTSMAN—Mechanical; $300. BUSINESS SERVICE, 721 Olive.

DRILLPRESS OPERATOR—No experience necessary; earn while you learn; essential war work. 4325 Duncan.

DRILL PRESS—3, setup and operate men for radials and multiple spindle. Amertorp Corp., 3200 Kingsh'way (9).

DRIVERS — Essential; good pay, now and after the war. WHITE BAKING CO., 4015 Papin(10)

DRUG CLERK—Registered, capable, interested post-war permanency; excellent salary, hours. Box B-225, P.-D.

DRUGGIST and front end salesman; good salary; commission; opportunity; permanent. Park Drug, 1012 Lucas.

DRUGGIST—Capable of running store, $75 week; give reference; experience. Box R-93, Post-Dispatch.

DRUGGIST—
Call Sunday, RO. 2557.

ELECTRICIANS—Excellent working conditions. U. S. CARTRIDGE, 4300 Goodfellow, Bldg. 107.

ELECTRICIANS—Construction; Tennessee; good pay; transportation. U. S. Emp. Service, 410 N. Broadway.

ELECTRICIANS' HELPERS — High school graduate, plus trade school training. Union Electric, 12th-Locust.

ELEVATOR BOY — Help on shipping floor; 17-20 years old. CH. 3151.

ELEVATOR OPERATOR—Experience not necessary. Apply 1321 Ambassador Bldg.

ELEVATOR OPERATOR—White, steady clean, pleasant work. 1754 Pierce Blg.

ELEVATOR OPERATOR—White. Apply 440 Paul Brown Bldg.

ELEVATOR OPERATOR—White. Apply 408 Pine.

ENGINEER—Processor, with aircraft or glider experience. Laister-Kauffmann, 5660 Oakland (next Arena).

ENGINEER, MECHANICAL — Gear and power transmission design. McDONNELL AIRCRAFT, 1703 Locust.

ENGINEER—Salvage aircraft or glider experience. Laister-Kauffmann, 5660 Oakland (next Arena).

ENGINEER—Mechanical or industrial, to help postwar deveolpment work. Box B-37, Post-Dispatch.

ENGINEER — Apply Grand Laundry, 3044 Lawton.

ENGINEER—Varied, $200-$600. INDEX to Better Jobs, Arcade Bldg.

ESTIMATOR OR ENGINEER — Experienced general construction estimating, sell, supervise. Box R-135, P.-D.

EXECUTIVE—Organize, operate district offices; business good now, postwar outstanding. Box B-20, Post-Dis.

EXPEDITERS; previous experience, machine shop knowledge necessary. Amertorp Corp., 3200 S. Kingsh'way.

HELP WANTED—MEN, BOYS

EXPRESS HANDLERS — High wages; medical examination required. Railway Express Agency, 1730 Clark, Rm.211

FACTORY WORKERS—Experience not necessary; age no limit. Apply National Bearing Metals, 4930 Manchester.

FACTORY WORKERS—Under 50; automatic increases; 48-hour week. Mallinckrodt Chemical Wks., 3600 N. 2d.

FACTORY work, age to 50; essential; good pay. BUSSMANN'S, University at Jefferson (2900 north).

FANCY SPOTTER — A1; $1.50 per hour. Phone Express 1445.

FARM HAND—Small place near city; room, board, salary. 1505 Market.

FARM HAND—General farm work; any age. Box W-329, Post-Dispatch.

FILLING STATION ATTENDANT—Full or part time. LO. 9537. LO. 1713.

FINISHERS — Finest shop in middle west; get our proposition; apply Aeroloy Co., 4480 Hunt.

FIREMAN—Large apartment building; stokers. See manager, basement. 4954 Lindell.

FIREMAN—For fire department. Call WEbster 6600.

FLOORMEN — Excellent working conditions. U. S. CARTRIDGE, 4300 Goodfellow, Bldg. 107.

FLOORMEN—Steady; large manufactured. GENERAL CABLE CORP., 4121 N. Kingshighway or 210 N. Broadway

FOREMAN—Experienced all phases precision tool room work; shop of 50 men. Details Box B-254, Post-Dis.

FOREMAN—East Side; $240. LOEHR EMP., 906 Olive.

FOUNDRY WORKERS—Essential industry; steady work; 76c hour. Fulton Iron Works, 1259 Delaware.

FOUNDRY WORKERS — Good wages; steady, essential; day, night shift. Tower Grove Foundry, 4438 Hunt av.

FOUNTAIN MAN — Experienced; good wages. Regina, 6000 Natural Bridge.

FREIGHT HANDLERS or stevedores, daylight hours, 6-day week, good pay. Acme Fast Freight, 200 Carr.

FREIGHT HANDLERS—73c per hour. H. A. Jurgens, N. Y. C. R. R., 208 S. Front, East St. Louis, Ill.

FREIGHT HANDLERS — 5-day week, some overtime. Apply 316 N. 18th.

FRY COOK OR BROILER—Good position, salary; 6-day week; ex-service man preferred. Box B-48, Post-Dis.

FUR CUTTER—And operator; $70 a week. G. Davison Fur Co., 709 Pine. CEntral 6255.

FURNACE CLEANERS—Work in power plants; opportunity for advancement. Union Electric, 12th and Locust.

FURNACE INSTALLERS and helpers; experienced on repair and replacement work. Apply 4608 Page.

GARAGE NIGHT MAN—Colored; experienced; good driver. 1801 St. Charles, after 7:30 p. m.

GRILL—Counter men; best salary paid. Royal Sandwich System, Kingshighway-Chouteau, 3-5 p. m. daily.

GRINDERS — Operate tool and cutter grinding machines; 52½ hrs. week. Amertorp Corp., 3200 Kingsh'way (9).

HAND TRUCKER—Alert, age not important; steady. Box E-225, P.-D.

HANDY MAN—Small private hospital; 6-day week. TE. 3-0165.

HARDWARE CLERK—Steady work now and after war; salary plus commission. Box R-304, Post-Dispatch.

HELPERS—On trucks; age 20 to 30. Apply Hartenbach's, Grand and Clark.

HOTEL AUDITOR—Nights; will train for position. Box E-381, P.-D.

HOTEL CLERK—Elderly day man; must operate switchboard. Box B-161, P.-D

HOUSEMAN—Colored; apply Miss Phillips, housekeeper, CORONADO HOTEL, 3701 Lindell.

HOUSEMAN AND YARD MAN—Experienced; references; 2 days. WY. 0452.

HOUSEMEN—White or colored; apply room 223, Chase Hotel, 212 N. Kingshighway.

HOUSEMEN—2, white. St. John's Hospital, 307 S. Euclid.

INSPECTORS—Aircraft or glider experience. Laister-Kauffmann, 5660 Oakland (next Arena).

INSPECTORS — Precision work, blue prints and machinists' tools. Fulton Iron Works Co., 1259 Delaware.

INVESTIGATOR—To write credit reports for Dun & Bradstreet; write age, education, draft status.

JANITOR—White, for large apartment building; living quarters and salary. 8612 Hall's Ferry rd. EV. 2724.

JANITOR—For light inside work; advancement; 52½ hours per week. Amertorp Corp., 3200 Kingsh'way (9).

JANITORS—Age 17 to 55; experienced preferred, not necessary. FR. 9862, Mr. Elmore, between 8 a. m.-5 p. m.

JANITOR—Colored, good working conditions. Apply in basement Ambassador Bldg.

JANITORS—2; over 20; immediately; no experience necessary. CE. 5484, Station 164.

JANITOR—Single; good wages; room and board. Call GR. 9237, evenings; during day, 4300 Laclede.

JANITOR—Permanent position. La Salle Bldg., 509 Olive. CH. 8391.

JANITOR — White. Apply Room 440, Paul Brown Bldg.

JANITOR—Colored. Apply room 440, Paul Brown Bldg.

JANITOR—White. Apply 303 Frisco bldg., 906 Olive st.

JANITOR—Wall washer, white. Apply Room 823, University Club Bldg.

JEWELRY POLISHER—Apply ECKERT JEWELRY CO., 613 Locust.

JOB PRESS FEEDER and folding box die maker. Apply UNITED DRUG CO., 3901 N. Kingshighway.

JOINER AND CARPENTER—Must be A1 man. St. Louis Boat and Motor Co., 2801 N. Broadway.

JUNIOR MECHANICAL ENGINEER—Design, $1.75 hour. MILLS, 818 Olive.

KITCHEN HELPER—White; live in. Apply mornings, main kitchen, St. Luke's Hospital.

KITCHEN STEWARD — Experienced. Apply room 223, Chase Hotel, 212 N. Kingshighway.

LABORERS — Essential industry; steady wor; 76c hour. Apply Fulton Iron Works Co., 1259 Delaware.

LABORERS and general helpers needed. Apply Pauly Jail Building Co., 2215 DeKalb.

LABORERS — Established firm; essential; 48 hours week. JOHNSTON TINFOIL & METAL, 6100 S. Broadway.

LABORERS—Load and unload lumber; top pay, overtime. Mill Creek Milling Co., 326 S. Taylor. JE. 9009.

LABORERS — Essential industry; light factory work, nights; good pay; box factory, 200 Chouteau, after 6 p. m.

LABORERS—For St. Louis County Gas Co.; ditch work. Union Electric Employment Office, 12th and Locust.

LABORERS—Power plant, other locations; good pay; pension plan; opportunity. Union Electric, 12th-Locust.

LABORERS—Essential industry, now and after war; good pay. Employment Office, Laclede-Christy, 5900 Manchester

LABORERS—White; essential industry; chance for advancement. Apply 424 S. 7th.

LABORERS—Good wages; essential, day and night shift. Apply Tower Grove Foundry, 4438 Hunt av.

LABORERS to unload cars of bottles; 50c per hour; report 8 a. m. ready for work, Wharf and Angelica.

LABORERS—Light factory work, good pay; nights. Apply Mr. Wilson, after 6 p. m., 200 Chouteau.

LABORERS—Finest shop in middle west; get our proposition; apply Aeroloy Co., 4480 Hunt.

LABORERS—Steady, essential work on water mains. St. Louis County Water Co., 6600 Delmar.

LABORERS—For essential lumber yard work. Mr. Boemker, 6515 Page.

LABORER—Must drive; average $28 week. 4251 Laclede.

LABORERS—Colored, 2. Cerf Bros. Bag Co., 400 Barton.

LABORERS—Colored. Century Electric, 115 N. 18th st.

LABORERS—Colored. Bierman's, 3700 Hall.

LAUNDRY HELP—White, colored; allround; no experience necessary. Morgan Laundry, 3027 Park.

LAUNDRY HELP—White; carpenter's helper and handy man. Justin T. Flint, 4230 Finney.

LAUNDRY HELP—Extracter man; good wages; meals furnished. Apply Coronado Hotel, 3701 Lindell.

LAUNDRY HELP—ROUTE MAN—Experienced; large South Side route. GLICK LAUNDRY, 5180 Delmar.

LAUNDRY HELP—No experience necessary; union shop. Shop Towel Service Co., 4139 Gravois.

LAUNDRY HELP—Colored boys, over 16, to wrap bundles and general work. GLICK LAUNDRY, 5180 Delmar.

LUMBER CUTTERS and ripsawyers; experienced, A.F.L., essential, 66 hours. Fox Bros. Mfg. Co., 2717 Sidney.

LUMBER YARD FOREMAN—Active; experienced; sales and fill orders. High pay. Box R-157, P.-D.

MACHINE HANDS, nailers, helpers; essential wood working industry, day or night. 4217 Beck.

MACHINE OPERATORS — Experienced; night shift; essential industry. Apply Fulton Iron Works Co., 1259 Delaware.

MACHINISTS—Maintenance experience; repair power plant machinery; Union Electric, Rm. 306, 12th and Locust.

MACHINIST—For tool rooms, for lathes, millers, shapers, grinders. Amertorp Corp., 3200 S. Kingsh'way (9)

MACHINISTS—Pacific N. W. construction project; attractive wage scale. U. S. E. S., 410 N. Broadway.

MACHINISTS—Lathe men. Schaffner Machine Works, Hancock av. and Airport Highway, Berkley City.

MACHINISTS—Experienced all types machine tools. Apply Fulton Iron Works Co., 1259 Delaware.

MACHINIST — Journeyman; day shift; 50-hour week. Gruendler, 2915 North Market.

MACHINIST—Experienced lathe and shaper. 2617 De Kalb.

MAINTENANCE MAN—For engine room; 45 or over; refrigeration experience. Hotel Lennox, 9th and Washington.

HELP WANTED—MEN, BOYS

MACHINE OPERATORS-ASSEMBLERS—Century Electric, 115 N. 18th.

MAINTENANCE MEN—Essential plant; 75c-90c. Call Dorn, MA. 4345 before 5.

MAINTENANCE PORTER—Work apartment building; quarters and salary; no children. 4616 Lindell. RO. 9913.

MAN—Maintenance, janitor work; couple; church building; salary $1000; living quarters free. Box M-199, P.-D.

MAN — Lubrication; white; experienced; good wages. Apply in person. Goodyear Service Store, 5837 Delmar.

MAN—Elderly; to clean and make himself useful; $75 month; steady. Will Ecker & Co., 414 N. 12th.

MAN—Good pay; postwar; experience unnecessary; installing insulation. EAGLE PICHER, 4030 Chouteau.

MAN—Experienced hardware or paint as department manager; 25-45 years. Montgomery Ward, Chillicothe, Mo.

MAN—Ex-service; post-war opportunity; good wages to start. Box B-123, Post-Dispatch.

MAN—Mattress factory; operate, repair tufting, rolledge machines. Royal Bedding, 819 Reedsdale, Pittsburgh, Pa.

MAN—20-40; learn installment clothing business; $35 to start. Mitchell's, 615 N. 7th st.

MAN—Battery and tire changer. Western Auto, 3951 West Florissant. GO. 5151.

MAN—To do chores around place for board, room, laundry and small salary. 6753 Page.

MAN—Shipping department; permanent. Apply at once. 6th fl., 920 Washington.

MAN—White for warehouse work. Apply in person. BRASS & COPPER SALES, 2817 Laclede.

MAN—Elderly; to clean and make himself useful in dress factory. Wildman, 905 Washington.

MAN—White; learn to operate oxygen equipment plant, East St. Louis; steady. Modern Eng. Co., 3411 Pine.

MAN — Colored, conscientious, porter work; good salary now and in postwar. Libson Shops, 1209 Washington.

MAN—White, to use small saw in light woodworking plant, $28.50 weekly. 3960 Olive.

MAN—To help tinner repair furnaces; steady all year around work. Gruendler, 1018 Cass.

MAN—20-50 in belt shop; steady work; lots of overtime; ask for Harry, 801 N. 2d. CE. 5322.

MAN—Elderly; around county home; attend dog kennel; room, board, wages. Box R-188, Post-Dispatch.

MAN—40 to 60; white. No experience, render disinfecting service. EV. 6376, 3414 N. Union.

MAN—For route work; deliver to downtown dealers; 5-day week. B-313, Post-Dispatch.

MAN—To assist in repair department. Spoehrer-Lange Co., 3733 Common, wealth, Maplewood.

MAN—35, sales ability, future, easy, solicit around St. Louis, $50, expenses. Box B-361, Post-Dispatch.

MAN—White; sober; general work around institution; $60 month, room, board, laundry. 5408 S. Broadway.

MAN—White; yard work, Saturdays, $3 per day. 4771 Cote Brilliante.

MAN—For battery shop work, steady. Apply 4474 Chippewa (rear).

MAN — For automotive parts. Apply 4750 Easton.

MAN—20-25, fabricating plastics, good opportunity. CH. 8334.

MAN—To haul coal; good pay. WAb. 499.

MAN—To work in lumber yard; steady work. Call GO. 5200.

MAN OR BOY—Filling station work. FL. 9965.

MANAGER—Bowling alley; prefer experienced; $150 month plus concessions. Box R-348, Post-Dispatch.

MANAGER—Need 14 men capable supervising, directing sales work, special insurance program. Box B-19, P.-D.

MANAGER TRAINEE—21-35; contact public; car; prospect for advancement; draft exempt. Box B-8, Post-Dis.

MANAGER—And attendant, filling station. Apply 1421 Brentwood bl.

MANAGER—Office and credit; $250; state qualifications. Box R-224, P.-D.

MATERIAL HANDLERS—Excellent conditions, 48-hr. Week. U. S. Cartridge Co., 4300 Goodfellow, Bldg. 107.

MECHANICAL DRAFTSMAN—Some experience; $1.25 hour. MILLS, 818 Olive.

MECHANICS — For adjusting and to keep running packing and wrapping machines; steady. Box R-336, P.-D.

MECHANIC — Assembly man; steady work. Weber Deibel Motor Co., 2505 N. Grand.

MECHANICS — Heavy duty, Pacific Northwest construction project; good wages. U. E. E. S., 410 N. Broadway

MECHANIC APPRENTICE — Dodge, Plymouth shop; steady; 5½ days; opportunity. Boyd-Giomi, 5836 Delmar.

MEN—White; steady factory work and overtime. Crunden-Martin Mfg. Co., 760 S. 2d.

MEN—Under 50; automatic salary increases; 48-hour week. Malinckrodt Chemical Works. 3600 N. 2d.

MEN—White, over 18; paper box factory; experienced, inexperienced. Brown Shoe Co., 22nd and Washington.

MEN—And boys; 16 years of age and over; essential work. Brown Shoe Co., sole and heel plant. 1701 Lucas.

MEN—Factory; steady work. Walsh Refractories Corp., Ferry and Oak, 4300 north, 3 blocks east of Broadway.

MEN (2)—Work in paint factory; good pay; some overtime. See Mr. Kemper, 1535 N. 8th.

MEN for warehouse; steady work; some overtime. Shapleigh Hardware Co., 900 Spruce.

MEN—White or colored; 48-hour week; essential industry. Ruberoid Co., 9215 Riverview.

MEN—For war work; starting rate 77c hour. Broderick & Bascom Rope Co. 4233 N. Union.

MEN TO LEARN furnace manufacturing essential industry for and after duration. Beck Engineering Co., 2100 Cole.

MEN—Reliable; heavy warehouse work; permanent; essential industry. Apply foreman, 1013 S. 3rd. Mangelsdorf.

MEN—Colored, for porter work; government essential products. BRAUER BROS. SHOE, 22 S. Sarah.

MEN—White or colored; 17-50; paint factory work; good pay. See Mr. Gormley, 3228 N. Broadway.

MEN—General labor; steady; good pay. UNIVERSAL MATCH, Ferguson, Mo. 30 min. Wellston loop.

MEN-BOYS—18-45; order fillers, stock clerks, packers; 5 days; no experience. Wohl Shoe, 1601 Washington.

MEN—Are needed today and will be needed after the war by MOLONEY ELECTRIC CO., 5390 Bircher.

MEN—Factory labor. Keasbey & Mattison Co., North St. Louis County; B'way car and Riverview Garden bus.

MEN—For light factory work. Apply Superior Bindery, East Prairie and 2nd sts.

MEN-BOYS—Factory work; experienced or inexperienced; overtime. Walk Easy Co., 1706 Washington.

MEN—Established firm; essential; 48-hour week. JOHNSTON TINFOIL & METAL, 6100 S. Broadway.

MEN—Packing-shipping department; permanent position; state age, experience if any. Box B-40, P.-D.

MEN—Colored, 16 or older, for Steamer Admiral crew. Apply mate, 8 a. m., foot of Washington.

MEN—Work in winery; no experience necessary; 8-4:30 daily; time and ½ Saturday. Apply 9 to 4, 3015 Cass.

MEN-BOYS — White; learn manufacturing and assemble welding equipment, steady. MODERN, 3411 Pine.

MEN — 18-60; light factory work. AMERICAN BED & SPRING CO. 5255 Delmar.

MEN—45-65; for light factory work in essential industry; experience not necessary. Box B-242, Post-Dispatch.

MEN—White; pipe fitting, painting and general factory maintenance. Presstite Engr. Co., 3900 Chouteau.

MEN—Or boys, paint factory; 40-hour week; essential; postwar work. Yane-Calvert, 1601 N. Broadway.

MEN—For manufacturing department; permanent; 48-hour week, 3 shifts. Monsanto Chemical Co., 1800 S. 2d.

MEN—Essential factory work now and after the war. Bemis Bro. Bag Co., 601 S. Fourth.

MEN—And boy, white; general factory; essential; boys 16 bring birth certificate United Wood Heel Co., 621 Russell.

MEN—16 and over; general factory and machine production. Gaylord Container Corp., 2820 S. 11th.

MEN—Permanent jobs in steel fabrication; arc welders, helpers. Airtherm Mfg. Co., 700 S. Spring.

MEN—White or colored; factory laborers; no experience necessary. Presstite Engr. Co., 3900 Chouteau.

MEN—25-45; hand pumping, overhauling; rate 77.3; day work. Krey Packing Co., 3822 N. 21st.

MEN—White, under 55, for mixing materials in manufacturing laboratory. Lambert Pharmacal, 2117 Franklin.

MEN OR BOYS—To pack orders in shipping room. Apply Continental Bakery, 2917 Hebert.

Men, Boys, packers, elevator, warehouse, order fillers, wholesale drugs, steady postwar work. 121 South 7th.

MEN—20-60; factory; essential. CUPPLES CO., Main and Douglas, 4500 N. Broadway or 600 Spruce.

MEN—Essential peacetime employment; 70c hour plus piece work bonus. Genco Heel Co., 3307 N. Broadway.

MEN and young men; white; no experience necessary. Apply 1515 N. 11th.

MEN or boys for bus work. Apply cafeteria manager, Hotel Statler.

MEN—Weighing room; swing shift; ideal conditions; postwar. Supt., 2640 Pine.

MEN—Colored, nights, hours 5:30 p. m.-2 a. m.; 55c hour start. FR. 0713.

MEN—Colored, 18 to 65; steady; essential industry. 2000 N. Main.

MEN—Colored; steady work, top pay. Rea Serum Co., foot of Chouteau.

MEN—Light factory work. Apply 3412 Gravois. GR. 5058.

HELP WANTED—MEN, BOYS

MEN AND BOYS—White, for stock work, permanent positions, good salary. WILKERSON SHOE, 1204 Washington.

MEN—For warehouse or dock work. 1523 Buchanan.

MEN—Colored, help on delivery truck. Stern Fixture, 700 Delmar.

MERCHANDISE HANDLERS — Stock work; age no disqualification; permanent work. FAMOUS-BARR CO.

MESSENGER—16 or 17; neat appearance; must know downtown. Dun & Bradstreet, Inc., 710 No. 12th.

METAL AND BODY MAN—First-class; top wages; steady. FOREST CADILLAC, 3556 Lindell. JE. 0903.

METALLURGIST—Administrative background, experience magnesium, aluminum, stainless steel. Box M-275, P.-D

MILLING MACHINE OPERATORS — 5; little experience necessary. Amertorp Corp., 3200 S. Kingshighway(9)

MILLWRIGHTS—Pacific N.W. construction project; attractive wage scale. U. S. Emp. Service, 410 N. Broadway.

MOLDERS — Gray iron. Apply Tower Grove Foundry, 4438 Hunt avenue.

MOLDERS—Coremakers and helpers. Southern Alloy Foundry, 117 Bowen.

MOULDERS—Finest moulding shop in middle west; get our proposition; apply Aeroloy Co., 4480 Hunt.

MOULDING, bundlers and lumber pilers; experienced, essential, 66 hours. Fox Bros. Mfg. Co., 2717 Sidney.

MOVE MAN—Excellent working conditions; 48-hour week. U. S. Cartridge Co., 4300 Goodfellow, Bldg. 107.

NIGHT CLERK—Elderly; know transcript; references. Apply manager's office, Mark Twain Hotel.

NIGHT PORTER—Colored; hotel experience. Miss Phillips, housekeeper, CORONADO HOTEL, 3701 Lindell.

OFFICE BOY—Permanent; 5-day; 40-hour week. F. W. Woolworth Co. office, 1600 Pierce bldg.

OFFICE BOY—16 years or older; steady employment. Apply today. MOLONEY ELEC. CO., 5390 Bircher.

OFFICEBOY — Over 16. NATIONAL CAR LOADING CORP., 229 BIDDLE

OFFICE BOY—16-18; $110. LOEHR EMP., 906 Olive.

OFFICE MAN—Some knowledge of bookkeeping and records; draft deferred. Box B-332, Post-Dispatch.

OFFICE MAN—Used lumber bookkeeping, typing; crippled O K if active. Box B-77, Post-Dispatch.

OFFICE MAN—20-35 years, 11 hours, 6 days, $36.40, with coal company. 4251 Laclede.

OILERS—Heavy duty; Pacific Northwest construction project; attractive wages. U. S. Emp. Service, 410 N. Broadway

OPERATORS—For hand screw machines day shift. Tool Mfg. Co., 6607 Olive Street rd.

ORDER FILLERS—Packers; automotive. Beck-Corbitt Co., Mr. Dohrendorf, 1230 N. Main st.

ORDERLY—Experienced; complete care 8 patients; $4.50 day and maintenance. WAl. 305.

ORDERLIES—Settled, stay; $4.50 day. Pinecrest, Ballwin. WAl. 360.

PACKER—Familiar with packing paints; good postwar future. Steelcote Mfg. Co., 3418 Gratiot.

PACKER—Ladies' coats, suits and dresses. Spilmont Coat Co., 2d fl., 1105 Washington.

PAINTER—Must be mechanic; steady work; top salary. Maplewood Decorating Co., ST. 5511.

PAINTERS—At least 4 years' recent experience, Pacific Northwest const. project. U. S. E. S., 410 N. Broadway.

PAINTER—Apply 1510 Arlington Monday morning, 7:30, $10; mechanics only.

PAINTERS AND WALL WASHERS — Apply Missouri Athletic Club, 4th and Lucas.

PAINTERS — Maintenance, night shift, steady work; hours 9 p. m. to 6:30 a. m. Krey Packing Co. 3822 N. 21st.

PAINT SPRAYER—Steady employment, modern paint shop, 52 hours. Apply 9-5 p. m. Dazor Mfg., 4483 Duncan.

PAINTERS—Steady; interior, exterior; no layoffs. BUSCH & LATTA PAINTING CO., 4366 Finney. JE. 5900.

PAINTERS—For inside and out, experienced, good salary. 1225 Amherst place.

PAINTERS—Must be good, union. Call YO. 1427, 7 a. m.

PAPER HANGER — Combination man, also painter. CO. 4201 after 6 p. m.

PAPERHANGERS — 1st-class; hand tools; plenty work. 3166 California.

PAPER HANGER—Painter; good pay to good mechanic. SI. 0961.

PARKING LOT ATTENDANT—See Fred Vick, corner Broadway and Franklin, or call RO. 1341.

PART-TIME NIGHT WORK—Light assembly. 1416 Clark (rear).

PASTRY COOK—ICE CREAM MAN Apply chef Chase Hotel, 212 N. Kingshighway

PERSONNEL COUNSELOR — Manufacturing, industrial relations background. Reply in detail. Box M-283, P.-D.

PHARMACIST—Registered; good salary, hours 12 to 8 a. m. Weipert Drug Co., 900 Pine.

PHARMACIST—Registered; full or part time. 4642 Shenandoah.

PLUMBERS — In good standing with AFL; Pacific N. W. construction project. U. S. E. S., 410 N. Broadway.

PLUMBER—Must have car and tools; steady work. Kennedy Heating Service Co., 4900 Manchester. FR. 5900.

POLISHER AND GRINDER—On navy propellers. St. Louis Boat and Motor Co., 2801 N. Broadway.

PORTERS—Men to 65, clean up, pot washing; $26.40, meal discount, uniforms. Forum Cafeteria, 307 N. 7th.

PORTER — Colored; permanent position; good salary; good store hous. Cuningham's, 419 N. 6th.

PORTERS—White or colored; night or day; permanent work. Mr. Becker, employes' entrance, FAMOUS-BARR.

PORTER — Colored; day work; good hours; good pay. LIGGETT DRUG, Grand and Olive.

PORTER — Colored; middle-aged; good salary and meals. See kitchen steward, Hotel Lennox.

PORTER—No experience necessary. See Mrs. Newton, Missouri Baptist Hospital, 919 N. Taylor.

PORTER—Colored; light work in printing plant. E. C. Gossel, Blackwell-Wielandy Co.

PORTERS—Warehouse work; bring reference and statement of availability. 1232 Washington, 2d floor.

PORTER—Colored; 35-40; top wages; steady work. Gerber Plastic, 2625 Locust.

PORTER—Colored; good starting salary. Katz Drug Co., 6101 Easton, 6150 Natural Bridge, 7th and Locust.

PORTERS—Apply Mr. Plannette, Biederman Furniture Co., 8th and Franklin.

PORTERS—Restaurant and bar work; no Sunday. Wohl's, 214 N. 7th.

PORTER—Apply Funland, 811 Washington av.

PORTER—White, for hospital, $70 per month; room and board. FO. 2330.

PORTER — Colored; no night work. Chippewa Drug, 2801 N. Grand.

PORTER—Colored; retail store; experienced; good salary. CE. 8472.

PORTER—Colored; days. Glaser Drug, 7000 Clayton rd.

PRESSER—Colored; steady, good wages. Multack's, 127 S. Kirkwood rd. Kirkwood 2000.

PRESSERS—10c a suit; immediately. Stras Cleaners, 1824 N. Grand. FR. 7260.

PRESSER—Wool; must be experienced; best pay. Champion, 2333 S. Kingshighway.

PRESSER—Apply Hotel De Soto Valet Shop.

PRESSER — Experienced; top wages; short hours. 3979 Delmar.

PRESSMEN—Experienced, for Kluge, vertical and cylinder presses; night work. Box E-140, Post-Dispatch.

PRODUCT DESIGNER—Precision parts; $600. MILLS, 818 Olive.

PUNCH PRESS—Set up and instruct; experienced; night shift; postwar. Box M-274, Post-Dispatch.

PUNCH PRESS and machine operators; experienced. Omar Tool and Machine Co., Natural Bridge and Palm.

PUNCH PRESS OPERATORS — Fred Medart Mfg. Co., 3535 DeKalb.

RADIAL DRILL OPERATOR—Specialist rate, 50-hour week. Gruendler, 2915 North Market.

RADIO PARTS MAN—For counter sales with wholesale firm. Apply 8 a. m., 4200 Forest Park.

RADIO SERVICE MAN—Steady or part time. Home Electric, 1326 Hodiamont

RAILROADERS — Experienced telegraphers, dispatchers. Western Pac. R.R., 2022-23 Ry. Ex. Bldg. CH. 0853.

RAILROADERS—Experienced brakeman. Western Pacific R. R., 2022-23 Ry. Ex. Bldg. CH. 0853.

RECAPPER—Experienced. Central Tire, 3205 Chouteau.

REFRIGERATION ENGINEERS—Experienced maintenance. GENERAL CABLE, 4121 N. Kingshighway, 210 N.B'way.

REINFORCING IRON WORKERS — Pacific Northwest construction project. U. S. E. S. 410 N. Broadway.

RESTAURANT MANAGERS — National organization; postwar security. Interstate Restaurant, Missouri Pacific Bld.

ROUTE SALESMEN—Age 21-33; uniforms furnished. Apply before noon. Dr. Pepper Bottling Co. 4300 Forest Pk. bl.

SALESMAN—Excellent opportunity; retail (package) liquor; good wages. Box R-334, Post-Dispatch.

SAW MAN—Rip; used lumber; experienced; good pay; steady; immediately. Aalco Wrecking, 14th and Chouteau.

SALESMAN — Clothing, furnishings, shoes; experienced; steady; good salary. Union-May-Stern, 12th and Olive.

SALESMAN—23-38; tangibles. $200-$300. Efficiency, 915 Olive.

SALESMAN—Travel; real future; $300. MILLS, 818 Olive.

SALESMEN—Numerous departments; we will teach you; age no disqualification. Air-conditioned. FAMOUS-BARR CO.

SHIPPING CLERK—Light work. Sni-Klean Mfg. Co., 2301 Madison.

HELP WANTED—MEN, BOYS

SET UP MAN—For New Britain and Gridley screw machines; day shift. Tool Mfg. Co., 6607 Olive Street rd.

SHEET METAL WORKERS—Pacific N. W. construction project; attractive wages. U. S. Emp. Serv., 410 N.B'way

SHEET METAL MAN—Class A-B; excellent conditions; 48-hour week; U. S. Cartridge, 4300 Goodfellow, Bldg. 107

SHEET METAL WORKERS—Aluminum. Laister-Kauffmann Aircraft (next Arena).

SHIPPING CLERK—White, 16, steady work, good pay. National Tailoring Co., 410 N. Jefferson.

SHIPPING CLERK—And order filler; excellent future; pleasant conditions. Auto Parts Co., 3201 Locust.

SHIPPING CLERK—Must be experienced shipping and packing shoes; steady work; good wages. 1212 Washington.

SHIPPING CLERK HELPER—Must be experienced; 6 days; essential; steady job. American Fixture, 2300 Locust.

SHIPPING CLERK—Boy or young man, general store work. Gibbs & Co., 505 N. 7th.

SHIPPING ROOM HELP—Some experience; essential work. Mr. Volkert, 1808 Washington.

SHIPPING-RECEIVING CLERK — Auto parts; good future. Nash-Kelvinator Sales Corp., 2323 S. Kingshighway.

SHOES—Experienced hand lasters, pulling over and side lasters. $8 day. Joy Shoemakers, 608 N. 21st.

SHOE REPAIR MAN—Steady work; excellent working conditions. 921 Baden.

SHOE REPAIR MAN—White or colored; experienced; steady; good wages. Fein's Bargain Store, 3201 Laclede.

SILK SCREEN OPERATORS— 210 President st

SODA FOUNTAIN BOY — Experienced; part time or steady. FR. 8510. 1408 N. Grand.

STANDARD STEEL, Madison, Ill., needs CONE AUTOMATIC OPERATORS. Or apply USES.

STEAMFITTER-WELDERS — Standing with AFL; Pacific N. W. construction project. U. S. E. S., 410 N. B'way.

STEAMFITTERS—Must be in good standing with AFL; P.N. construction project. U. S. E. S., 410 N. Broadway.

STENOGRAPHER—Large East St. Louis manufacturing plant. Box R-242, Post-Dispatch.

STEEL ROLLING MILL MAN—Permanent; postwar. Missouri Rolling Mill Corp., 6800 Manchester.

STEWARD-ASSISTANT—Large St. Louis hotel; state age, experience, salary expected; opportunities. Box R-141, P.-D

STOCK CLERK — Young; wholesale jewelry; excellent opportunity; references. Mandel's, 1231 Washington.

STOCK CLERK—Killark Electric Mfg. Co., 3940 Easton.

STOCKROOM order clerk; 18 or over; 40-hour week. Apply Parke-Davis Co., 108 S. 4th.

STOKER REPAIR MAN—Must be experienced. Mr. Gould, Seidel Coal, 2914 Washington. FR. 3589.

STRUCTURAL IRON WORKERS — Pacific Northwest construction project. U. S. E. S., 410 N. Broadway.

TEMPLET MAKER—Young man, beginner or experienced. American Car & Foundry, 14 St. George.

TINNER—Experienced on furnace repairing. Gruendler, 1018 Cass.

TINNERS AND HELPERS—Experience on furnace work. Apply 4608 Page.

TIRE CHANGERS—Colored; must be experienced; union scale. 1426 S. Grand.

TIRE CHANGER—Experienced. Central Tire, 3205 Chouteau.

TIRE MAN—Experience helpful but not necessary. St. Louis County Bus Co., 8855 St. Charles Rock rd.

TOOL PLANNERS—Aircraft experience, in sheet metal and machine parts. McDonnell Aircraft, 1703 Locust.

TOOL AND DIE LEAD MEN—Premium pay; 55 hour work week. Omar Tool, Natural Bridge and Palm.

TOOL OR MODEL MAKER—Experienced in diversified precision work; postwar. Alco Valve, 865 Kingsland.

TOOLMAKERS—A1 men; modern shop; 52½ hours per week. AMERTORP CORP., 3200 S. Kingshighway (9).

TOOL DESIGNER—First-class. Carter Carburetor Corp., 2840 N. Spring.

TRAFFIC MAN—21-35; assist; manufacturer; future; $200-$230. BULLETIN ABSTRACT, 611 Olive.

TRUCK DRIVERS for concrete agitator trucks. Apply Modern Sand and Gravel Plant, Lindbergh and Conway rd.

TRUCK DRIVERS — Pacific Northwest construction project; attractive wages. U. S. E. S., 410 N. Broadway.

TRUCK DRIVER—And route man; downtown; 5-day week. Box B-229, Post-Dispatch.

TRUCK DRIVER—Light delivery. AUTO PARTS, 3201 Locust.

TRUCK Drivers—Ice routes. Merchants', 4473 Finney. 2760 Shenandoah.

TUFTING MACHINE operator; white or colored; in mattress factory; experienced. 1820 Delmar bl.

TURRET LATHE MEN—Setup, operate Warner & Swasey's bar or chuck work. Amertorp, 3200 S. Kingsh'way (9).

TURRET LATHE or hand screw machine operator; no set up; 48 hours; days; piece work. 2700 S. 7th.

TURRET LATHE—Will train; draft exempt. Duro Chrome, 1814 McNulty, block south 18th-Park.

USHERS—Over 16. Apply in person. Ozark Theater, Webster Groves.

UTILITY MEN — Excellent condition; 48-hour week. U. S. Cartridge Co., 4300 Goodfellow. Bldg. 107.

VACUUM MAN — Colored. Apply Miss Phillips, Coronado Hotel, 3701 Lindell.

VACUUM CLEANER MECHANIC—$60 week start; experienced; excellent chance. Lux Vacuum, 1007 Locust.

VEGETABLE CLERK—Apply Fred P. Rapp, 1135 Big Bend or 6800 Natural Bridge.

VEGETABLE CLERK — Good salary. 2728 Franklin. FR. 7727.

VULCANIZER—Experienced. Central Tire, 3205 Chouteau.

WAGNER ELECTRIC CORP. needs men. Apply in person, Personnel Dept.,6400 Plymouth. Open weekdays 8:30 to 5.

WALL WASHERS—Apply personnel department, Barnes Hospital.

WAREHOUSE MEN—Best working conditions, overhead cranes, 49 hours; overtime paid. 4565 McRee.

WAREHOUSE MEN—Experience unnecessary; steady, good pay. Biederman's Exchange Store, 8th and Franklin.

WAREHOUSEMAN — Wholesale grocer; steady postwar job. 301 S. 7th.

WATCHMAN—White; for downtown office building. Apply room 713 Int. Bldg., 722 Chestnut.

WATCHMAN—White, 50-55 years, to watch and do light cleaning. Box N-350, Post-Dispatch.

WATCHMAN—7 nights week, permanent. Presstite Engr. Co., 3900 Chouteau

WATCHMAN—White. Apply 303 Frisco bldg., 906 Olive st.

WATCHMAN-JANITOR—White, permanent; some overtime. FR. 6900.

WELDERS—Aircraft certified A. Laister-Kaufmann Aircraft Corp., 5660 Oakland (next Arena).

WOOD MACHINE OPERATORS—Experienced planer, etc.; day or night. American Fixture, 2300 Locust.

WOOL SPOTTER—Good pay. 2924 N. Union.

X-RAY TECHNICIAN—State experience and salary Permanent postwar position. Box B-303, Post-Dispatch.

YARD MAN—Experienced; 3 days week; $5 day. WY. 0504.

YOUNG COLLEGE GRADUATE—Public relations work, wanted by large national publisher. Box O-95, Post-Dis.

YOUNG MAN—Knowledge of photo finishing for dark room work. GO. 5055.

YOUNG MAN—To wrap bread at night. Midland Bakeries Co., 1206 N. Kingshighway.

YOUNG MAN—18-21; clerical work in retail lumber office. Andrew Schaefer Supply, 4300 Natural Bridge.

YOUNG Man for food locker plant, new, essential, real opportunity, Delmar Food Lockers. 5800 Delmar.

YOUNG MAN—Counter and grill work. Toddle House, 3852 Lindell.

YOUNG MAN—Shipping department; A1 opportunity. Biltwell, 1128 Washington.

AMERICAN Central Fruit Auction Co., 200 Carr st., wants 5 men for unloading fruit from cars into warehouse.

A NEW EMPLOYMENT OFFICE OPENED for your convenience. GENERAL CABLE CORP., 210 N. B'way.

BORDEN CO. needs man, inside dairy work; permanent; good pay; vacation. 4218 Laclede.

COCA-COLA BOTTLING CO. needs men and boys; permanent work. 2950 North Market.

DUN & BRADSTREET needs credit investigator; permanent. Write age, education, draft status. 710 N. 12th.

DURO CHROME needs laborers; war plant; healthy, strong; overtime. 1814 McNulty, block south 18th and Park.

ELDERLY MAN—For night watchman and janitor; $30 per week. Ozark Theater, Webster Groves.

EMERSON ELECTRIC needs Turret Lathe Operators. Experienced; night and day shifts. 417 N. Broadway.

EMERSON ELECTRIC needs technical process engineer; metal finishes treating processes. 417 N. Broadway.

EMERSON ELECTRIC needs Analyst—time study; manufacturing experience; know machine shop. 417 N. B'dway.

EMERSON ELECTRIC needs boys; 16 to 21; no experience; work easily learned; steady. 417 N. Broadway.

EMERSON ELECTRIC needs General Factory Workers; colored. Wanted immediately. 417 N. Broadway.

EMERSON ELECTRIC needs Job Evaluators; know manufacturing procedure and time study. 417 N. Broadway.

EMERSON ELECTRIC needs Junior Layout Draftsman; experienced. 417 N. Broadway.

EMERSON ELECTRIC needs Laborers; white or colored, for factory work. 417 N. Broadway.

EMERSON ELECTRIC needs Process Engineer; technical; know metal finishes treating processes. 417 N. Broadway.

HELP WANTED—MEN, BOYS

EMERSON ELECTRIC needs Machine Operators; attractive wages. 417 N. Broadway.

EMERSON ELECTRIC needs Machinists; experienced; must have tools. 417 N. Broadway.

EMERSON ELECTRIC needs Manufacturing Processor; know machine shop mechanical blueprints. 417 N. B'dway.

EMERSON ELECTRIC needs Milling and Boring Machine Operators; tool room. 417 N. Broadway.

EMERSON ELECTRIC needs Porters; colored; wanted immediately. 417 N. Broadway.

EMERSON ELECTRIC needs Processor—Manufacturing; know machine shop mechanical blueprints. 417 N. B'dway

EMERSON ELECTRIC needs Shaper and Planer Operators; tool room. 417 N. Broadway.

EMERSON ELECTRIC needs Stock Handlers; colored; wanted immediately. 417 N. Broadway.

EMERSON ELECTRIC needs Time Study Analyst; manufacturing experience; know machine shop. 417 N. B'dway.

EMERSON ELECTRIC needs Tool and Cutter Grinders; experience preferred. 417 N. Broadway.

EMERSON ELECTRIC needs Tool and Die Makers; first class; experienced only. 417 N. Broadway.

EMERSON ELECTRIC needs Tool Room Grinders; Internal and External. 417 N. Broadway.

EMERSON ELECTRIC needs Tool Room Operators for jig bores and engine lathes. 417 N. Broadway.

EMERSON Electric needs inspectors, machine parts, gear, magnetic and electrical sub-assembly. 417 N. Broadway.

EX-SERVICEMAN—To learn real estate business; salary and commission; don't phone. Henley Co., Kirkwood, Mo.

FINANCE CO. personnel, all departments. Expansion program, many splendid opportunities. Box R-100, Post-Disp.

FULL OR PART TIME — Day work; light assembly. 1416 Clark (rear).

HUSBANDS and wives; good pay; ideal housing; Indiana ordnance plant; transportation. U.S.E.S, 410 N. Broadway.

INVASION JOBS—Northern Indiana ordnance plant; light, pleasant work, good pay, housing. USES, 410 N. B'way.

PURINA MILLS has openings in general feed mill work; excellent afterwar future. 801 S. 8th.

QUICK MEAL needs men; essential; helpers, laborers; chance for advancement. 2001 S. Kingshighway.

RAILWAY EXPRESS AGENCY needs express handlers; high wages. 1730 Clark, room 211.

S. G. ADAMS METALWARE CO., 2947 Delmar, wants spot welders; overtime; conveniently located.

S. G. ADAMS METALWARE CO., 2947 Delmar, wants general factory workers; overtime; conveniently located.

7-UP BOTTLING CO. needs salesmen to service established routes; permanent. 1120 Montrose.

STANDARD STEEL, Madison, Ill., needs SETUP MEN; FAY AUTOMATIC; experienced or apply nearest U. S. E. S.

STANDARD STEEL, Madison, Ill., needs INTERNAL GRINDER OPERATORS, experienced, or nearest U. S. E. S.

STANDARD STEEL, Madison, Ill., needs SETUP MEN, POTTER-JOHNSON, experienced. Apply nearest U. S. E. S.

STANDARD STEEL, Madison, Ill., needs SET-UP MEN (BARBER-COLEMAN), experienced. Or nearest U. S. E. S.

STANDARD STEEL, Madison, Ill., needs Potter-Johnson, Fay & Gisholt operators. Or apply nearest U. S. E. S.

STANDARD STEEL, Madison, Ill., needs TOOL AND DIE MAKERS, day, night shifts; plenty overtime. Nearest USES.

STANDARD STEEL, Madison, Ill., needs BARBER-COLEMAN GEAR CUTTER OPERATORS. Or nearest U. S. E. S.

STANDARD STEEL, Madison, Ill., needs WARNER-SWASEY OPERATORS, experienced. Apply nearest U. S. E. S.

STANDARD STEEL, Madison, Ill., needs BLUEPRINT PHOTOCOPY OPERATORS. Or apply USES.

STANDARD STEEL, Madison, Ill., needs ANALYTICAL CHEMIST, ferrous and non-ferrous experience. Or USES.

STANDARD STEEL, Madison, Ill., needs SET-UP MEN, experienced on Cleveland Hobblers, or apply nearest USES.

STANDARD STEEL, Madison, Ill., needs CONE AUTOMATIC OPERATORS. Or apply USES.

STANDARD STEEL, Madison, Ill., needs MILLING MACHINE OPERATORS, experienced. Or apply nearest USES.

STANDARD STEEL, Madison, Ill., needs assembly trainees, learn final assembly of gears, axles; good starting salary.

STANDARD STEEL, Madison, Ill., needs GLEASON GRINDER OPERATORS. Or apply nearest U. S. E. S.

STANDARD STEEL, Madison, Ill., needs GLEASON GEAR - CUTTER OPERATORS. Or apply nearest U. S. E. S.

STANDARD STEEL, Madison, Ill., needs GEAR BLANKING FOREMAN. Or Apply nearest USES.

STANDARD STEEL, Madison, Ill., needs SET-UP MEN on Gleason, Fellows, Michigan Lappers. Or nearest USES.

STANDARD STEEL, Madison, Ill., needs MACHINISTS, allround; experienced. Or apply nearest USES.

STANDARD STEEL, Madison, Ill., needs operators, trainees; night shift; learn gear cutting, automatic lathe operators.

STANDARD STEEL, Madison, Ill., needs EXTERNAL GRINDER OPERATORS; experienced. Or apply nearest USES.

STANDARD STEEL, Madison, Ill., needs SET-UP MEN (GEAR SHAPER); experienced. Or apply nearest USES.

STANDARD STEEL, Madison, Ill., needs JANITORS, COLORED. Or apply nearest USES.

STANDARD STEEL, Madison, Ill., needs LABORERS, maintenance; attractive wages; night shift. Apply nearest USES.

STANDARD STEEL, Madison, Ill., needs TOOL AND GAUGE GRINDERS, experienced. Or apply nearest U.S.E.S.

STANDARD STEEL, Madison, Ill., needs BROACH GRINDERS, experienced. Or apply nearest U. S. E. S.

STANDARD STEEL, Madison, Ill., needs PRECISION GRINDER HANDS; night-day shift; overtime. Or USES office.

STANDARD STEEL, Madison, Ill., needs CYLINDRICAL GRINDER OPERATORS, tool room experience, or USES.

STANDARD STEEL, Madison, Ill., needs LABORERS, colored. Or apply nearest USES.

STANDARD STEEL, Madison, Ill., needs casting and forging layout inspectors, or apply nearest USES.

SALESMEN WANTED

CLOTHING SALESMAN—And department manager; experienced; 25-45. Montgomery Ward, Chillicothe, Mo.

DISTRIBUTOR-SALESMAN, contacting doctors with laboratory products; earn over average. Mr. Storck, JE. 5600.

OFFICE SUPPLY SALESMAN—Opportunity; drawing account, commission. H. Duffy, S. G. Adams Co., 920 Olive

PHARMACEUTICAL SALESMAN — Experienced, sell direct to physicians; essential; opportunity. Box T-329, P.-D.

SHOE SALESMAN—Experienced; good hours; good pay. I. Peskind & Sons, 116 E. Main, Belleville, Ill.

SHOE SALESMAN — Neighborhood experience; steady; good salary. Leonard's Shoe, 5031 Gravois. HU. 9355.

SALESMAN—Part or full time; spend 4 hours day interviewing - housewives; make $50 week. 3307 Washington.

SALESMAN—Leading distiller requires salesman; prefer food, drug or tobacco experience. Box B-289, P.-D.

SALESMAN — Grocery specialty, retail, experienced; city; straight salary; car allowance. Box W-306, P.-D.

SALESMEN—$45 guarantee, commission; post-war; 30-40; 12-4 p. m. Wonder Bakery, 17th-Biddle.

SALESMEN—Part time agents; handle post war proposition; business good now. Box B-125, Post-Dispatch.

SALESMEN—3 to 4 hours daily; call on housewives; can make $50 weekly. 1860 S. 12th.

SALESMEN—Pleasant work; good salary; old company; car essential. PR. 7460.

SALESMEN—Essential; now and after the war; established route; good pay. WHITE BAKING CO., 4015 Papin.

SALESMAN—Time saving materials; car, northern Missouri. Repeat trade. P. O. Box 67, Indianapolis 6, Ind.

SALESMAN—Call for established concern on retail drug stores in St. Louis area; references; car. Box B-221, P.-D.

SALESMAN — Home insulation; experience not necessary; will teach; drawing account. 1735 S. Vandeventer.

SALESMEN—Familiar with automobile replacement parts. Auto Parts Co., 3201 Locust.

AUTOMOBILE PARTS—Must know the south side trade; salary, car allowance, bonus. Box B-346, P.-D.

EXPERIENCED with public; $35-$65 plus. CH. 1317, Sta. 32.

HEATING EQUIPMENT—Salary, draw or commission; equipment released and available. 4468 Delmar.

HOME INSULATION CO. — St. Louis territory; leads furnished; excellent commission setup. GRand 3080.

INSURANCE AGENT—For debit; $50 week to start; rapid advancement. 4449 Olive.

HELP WANTED—MEN, WOMEN

A NEW EMPLOYMENT OFFICE OPENED for your convenience. GENERAL CABLE CORP., 210 N. B'way.

BOOKKEEPER — Small office; $150. Answer promptly. Box R-390, P.-D.

BOOKKEEPER—General Motors System, experienced, good pay, ideal. Box R-223, Post-Dispatch.

CHICKEN PICKER—Call at 1403 North Market.

CLICKER MACHINE OPERATORS — Full or part time. Bray Co., 506 N. 4th.

COOK—White; small restaurant. 6655 Enright. CA. 9253.

COUPLE FOR FARM—Good living conditions; top salary; 33 miles out. Box E-367, Post-Dispatch.

COUPLE—White; maid and janitor large apartment building; living quarters included. Manager, FOrest 9333.

COUPLES—Also single women; Indiana ordnance plant; transportation; good pay, housing. USES, 410 N. B'way.

HELP WANTED—MEN, WOMEN

COUPLE—Cook and manage restaurant; real money maker right party; living quarters. EV. 0910.

COUPLE—Tourist camp, filling station; living quarters; good salary. EV. 0910

DISHWASHER—White or colored. United Restaurant, 3870 Park av.

EVERYONE anxious to buy Real Silk Hosiery; full or part time. Room 419, 706 Chestnut.

FARM COUPLE—Pensioned, for country home or share crop; cattle and timber. FO. 4547. 1347 N. Euclid.

KITCHEN AND PANTRY HELP—White or colored. Apply Room 223, Chase Hotel, 212 N. Kingshighway.

MUSICIANS Wtd.—Male and female; sax, drums, bass guitar; for audition. 902 Bayard, before 6 p. m.

NURSE—Nights; permanent position; lifting and some experience needed. JE. 4395.

OPERATORS — Experienced, Wilcox-Gibbs. Super Cloak Co., 720 Washington.

PORTER—Day work, 7 to 4 p. m. 3025 N. Broadway.

PRESSERS—Silk and wool; must have experience; steady work; good pay. 4546 Gravois.

SEWING MACHINE OPERATORS—Government; leather and textiles; overtime and bonus. Rawlings, 2307 Lucas.

HELP WANTED—WOMEN

WMC RULING: Workers now in essential activity must have statement of availability. Workers whose occupation is included in the National Critical List or Locally Controlled List must have referral card from U. S. Employment Service.

ADDING MACHINE OPERATORS—21-28; experienced. Mississippi Valley Trust Co., Broadway and Olive.

AIRCRAFT WORK—Girls-women; white; over 18; no experience necessary. Gross Chandelier Co., 2036 Delmar.

ALTERATION FITTER — On dresses, suits, coats; opportunity. Scruggs-Vandervoort-Barney, 854 Century Bldg.

ALTERATION HANDS — To work on dresses, coats and suits. Scruggs-Vandervoort-Barney, 854 Century Bldg.

ALTERATION TAILOR—To work on expensive suits and coats. Scruggs-Vandervoort & Barney, 854 Century Bldg.

ALUMINUM WELDERS—Aircraft. Laister-Kaufmann Aircraft, 5660 Oakland (next Arena).

APPRENTICE—Beauty shop; good pay while learning. PR. 8263, GR. 2784.

ARTIFICIAL FLOWER makers and branchers; experienced hand work or branching machine. 1408 Locust st.

ASSEMBLERS—Mothers, light work for girls 16-17; good pay. BUSSMANN'S, University at Jefferson (2900 north).

ASSISTANT BOOKKEEPER — Stenographer. Roeper-Danz, 7419 Manchester. HI. 2780.

ASSISTANT BOOKKEEPER and typist. Apply Lee Shop, Granite City, Ill., 10 a. m.-12 noon.

ASSISTANT bookkeeper-stenographer; permanent; 5-day week; nice office conditions. CE. 0849.

BAKERY HELP — Icing and wrapping cake; essential; steady. Yur-Favorit Cake Co., 1436 O'Fallon.

BAKERY—Women wanted; postwar permanency. UNION BISCUIT CO., 1110 N. 6th st.

BAKERY SALESGIRL—Steady. Wimmer's Pasteries, 1718 Tower Grove.

BEAUTY OPERATORS — Experienced; call WEb. 1588, Budget Beauty Salon; evenings WEb. 2839R, 111 W. Lockwood.

BEAUTY OPERATOR—Pleasant working conditions; good opportunity. Scruggs Vandervoort-Barney Beauty Salon.

BEAUTY OPERATOR—$30 week salary and commission; no evenings; 5½ days. Hotel Claridge, 18th and Locust

BEAUTY OPERATOR—Experienced; 5-day; $30 salary, plus 50 per cent commission. HI. 3224.

BEAUTY OPERATORS—First-class shop, good wages and working conditions. 5212 Chippewa.

BEAUTY OPERATOR — Neighborhood shop; top salary. PR. 8263, GR. 2784.

BEAUTY OPERATORS — Traveling instructors; salary, expenses. Write Miss Harwi, W. G. Shelton, 1709 Locust.

BEAUTY OPERATOR — Experienced; guaranteed salary and commission. GA. 7620 or SW. 3161.

BEAUTY OPERATOR—All around girl. Kay's Beauty Salon, 2733 Goodfellow. EV. 7565.

BEAUTY OPERATOR — 5 days; downtown; no evenings; good salary. Room 402, Ambassador Bldg.

BEAUTY OPERATOR— 4942 Maryland.

BEAUTY OPERATOR — Must be all-around. PR. 8470, LA. 0059.

BEAUTY OPERATOR—Allround; steady or part time; good pay. CA. 2828.

BEAUTY OPERATOR— 302 Arcade Bldg.

BEGINNER CLERK—Downtown, $85 - $100. BUSINESS SERVICE, 721 Olive.

BEGINNER Typist—18-35, $120. REFERENCE ASS'N, 705 Olive, Rm. 310.

BEGINNER—Clerk; 16-36; will teach simple office work; 5 days; $90. BULLETIN ABSTRACT, 611 Olive.

BEGINNER STENOGRAPHER — Light dictation; $100. MILLS, 818 Olive.

BEGINNER TYPIST—Permanent; future, $100. MILLS, 818 Olive.

BINDERY GIRLS—Experienced. Bindery Women's Union, 616 Title Guarantee Bldg.

BOOKKEEPER — Full charge; 44-hour week; permanent position; progressive firm; salary open. GO. 7944.

BOOKKEEPER — Full charge; downtown; $150 - $175. BUSINESS SERVICE, 721 Olive.

BOOKKEEPER—Assistant; light dictation; 5½ days. Mayflower Sales Co., 816 N. 11th st.

BOOKKEEPER—Clerical; state experience, references; salary desired. Box B-124, Post-Dispatch.

BOOKKEEPER—Receptionist; double entry experience; under 30; excellent salary. Box R-385, Post-Dispatch.

BOOKKEEPER — General office work, 5½ days; advancement. FR. 3403.

BOOKKEEPER—5-day week, postwar job. Box R-150, Post-Dispatch.

BOOKKEEPER — Experienced; accounting knowledge; north side. CH. 8735.

BUSHEL WOMEN—Repair Army apparel; good wages. Lungstras Dyeing & Cleaning Co., 2101 S. Vandeventer

BUS GIRL OR BOY—No Sundays. Julier's, 813 Pine.

CAFETERIA COUNTER GIRLS — Experienced. UNIVERSAL MATCH, Ferguson Co., 30 min. Wellston loop.

CALCULATOR — Some typing; no fee; 5-day, $95. BUSINESS SERVICE, 721 Olive.

CANDY CLERKS—Good starting salary; steady. Katz Drug Co., 6101 Easton.

CASHIER — National posting machine; permanent. Mrs. Lucille Schray, Biederman Furniture Co., 8th & Franklin.

CASHIER—For restaurant. VAN HORN'S, 309 N. Jefferson.

CASHIER—Nights, $100. BUSINESS SERVICE, 721 Olive.

CASHIER—Experienced; days. Glaser Drug, 7000 Clayton rd. HI. 5483.

CASHIER—Cafeteria, experienced. GA. 9655.

CASHIERS—Experienced, Super Market, $28.70. 7701 S. Broadway.

CASHIER—Beginner or experienced; 5-day: $90-$100. MILLS, 818 Olive.

CHECKER—For grocery store. Kluefer's Mkt. AT. 2395.

CHECKER in wholesale drug house; experienced. Apply 121 S. 7th.

CHECKER AND CASHIER—For large food store; must be over 21. Loop Market, 6675 Delmar.

CHECKER-MARKER—Steady, good pay. BANNER CLEANERS, 500 S. Brentwood.

CHEMIST — Analytical control. Write fully, giving age, education, experience, wages. Box R-165, Post-Dis.

CHEMIST—For analytical work. Lambert Pharmacal Co., 2117 Franklin.

CLEANING WOMAN — White, office building; hours 5 to 11 p. m. Apply 408 Pine, 11th floor.

CLEANING WOMEN — White; office building; short evening hours; good pay. 1754 Pierce Bldg.

CLERICAL WORK — 16-35; 40-hour week; experience unnecessary; good opportunity permanent. 315 Washington.

CLERKS—Cosmetic; good salary, commission. Katz Drug, 6101 Easton, 6150 Natural Bridge, 7th and Locust.

CLERKS—Office experience; accounting and statistical. American Red Cross, 1706 Washington, 3rd floor.

CLERK—General office work, with or without experience; permanent; $18 week start. 1105 Olive.

CLERK—Accounts payable; experienced preferred; 5-day week; permanent. Wohl Shoe Co., 1601 Washington.

CLERK—South Side; permanent position; experience not necessary; postwar future. Box R-241, Post-Dis.

CLERK—Payroll, opportunity for 1 experienced; pleasant, permanent. Schlueter Mfg., 4616 N. Broadway.

CLERK—Will train for machine bookkeeping, $100-$120. BUSINESS SERVICE, 721 Olive.

CLERK — 30-35; customer contact, $125-$160. REFERENCE ASS'N, 705 Olive, Room 310.

CLERK—Unskilled; night work; 18-30; $24 start; 40-hour week. A. D. T. Co., 910 Chestnut st.

CLERK—Typing and answer telephone; Carpet Dept. Apply Lungstras, 2101 S. Vandeventer.

CLERK—Office; will train, 5 days, permanent, chance for advancement; state age. Box R-221. Post-Dispatch.

CLERKS—General office work; permanent. Mrs. Lucille Schrey, Beiderman Furniture, 8th and Franklin.

CLERK—Comptometer knowledge; interesting and permanent. Century Electric, 115 N. 18th.

CLERK—Filing, mailing; $90 month plus bonus; 5-day week. Jas. H. Forbes, 922 Clark.

CLERK-TYPIST—Young lady; beginner. Apply to Buxton-Skinner, 306 N. 4th.

CLERK-TYPIST—Apply 440 Paul Brown Bldg.

HELP WANTED—WOMEN

CLERK—Stock room and office; 40 hour week; excellent working conditions. Box B-291, Post-Dispatch.

CLERK—General office work; permanent; excellent opportunities right person. Kauffmann Lunch, 1718 N. Garrison.

CLERK-TYPIST — Motion picture company; 5-day week; opportunity, advancement. Box R-392, P.-D.

CLERK-TYPIST — Small office; state salary, experience, age. Box E-177, Post-Dispatch.

CLERKS—Excellent working conditions. U. S. CARTRIDGE, 4300 Goodfellow, Bldg. 107.

CLERK—For shop, night shift; 18 years or older. Amertorp Corp., 3200 S. Kingsh'way(9).

CLERK—For light office work. Mr. Diephouse, 3041 Locust.

CLERK-TYPIST—Experienced; days. Amertorp Corp., 3200 S. Kingsh'way(9).

CLERK—18-25, typist; filing; permanent position; future. CA. 0744.

CLERK—Young; general office work; state age, salary. Box R-89, P.-D.

CLERK—For air line; attractive job. BULLETIN, 611 Olive.

CLERK—East Side; will train, $105. BUSINESS SERVICE, 721 Olive.

CLERK—Knowledge of calculators; $140 MILLS, 818 Olive.

CLERK—Understand bookkeeping; $100. LOEHR EMP., 906 Olive.

COLORED MAIDS — And SCRUB GIRLS. Apply Mrs. Harrison, HOTEL DE SOTO, 11th and Locust.

COMPOSITOR—With some Ludlow experience; private plant; steady. Box B-403, Post-Dispatch.

COMPTOMETER—Operator; beginner or experienced; postwar; $145-$165. BULLETIN ABSTRACT, 611 Olive.

COMPTOMETER OPERATOR — Experienced in payroll; days. Amertorp Corp., 3200 S. Kingshighway (9).

COMPTOMETER OPERATOR—Beginner considered. Call Mr. Lodes, JE. 2040

COMPTOMETER Operator—5-day; downtown; $125. LOEHR, 906 Olive.

COMPTOMETER — Payroll work; good pay; pleasant surroundings. Caradine, 4th and Market.

COMPTOMETER OPERATOR—Wellston firm; state age, experience and salary desired. Box B-408, Post-Dis.

COMPTOMETER OPERATOR — Experienced, 5 days, 40 hours. F. W. Woolworth Co., office. 1600 Pierce Bldg.

COMPTOMETER OPERATOR — Stenographic and shorthand helpful. General Food Sales, 1051 Paul Brown Bldg.

COMPTOMETER OPERATOR—Railroad; general office work; state age, experience, references. Box B-312, P.-D.

COMPTOMETER OPERATOR — Permanent pleasant surroundings CH. 0161.

COOK AND HOUSEMAID—Permanent; experienced; good pay. McKnight and Dromara rds. Call WY. 0425.

COOK — Industrial, cafeteria experience, postwar future; state age, experience. Box R-239, Post-Dispatch.

COOK — Experienced, manage kitchen; good wages. Apply Dutch Mills, 5920 Clayton av.

COOK—White-colored; for resort; 80 miles from St. Louis. Call Bransford, MA. 5040.

COOK — White; $125 to experienced cook, for kitchen work only. Box E-292, Post-Dispatch.

COOK—White, for 1 week; emergency wages; references required. Call WY. 0178.

COOK—Evenings; white; no experience necessary. Apply personnel department, Barnes Hospital.

COOK—White; private family; $100; stay. WY. 0401.

COOK—Pleasant surroundings; large family. 5126 Waterman.

COOK—Colored, white, settled, stay; $25 week. Pinecrest, WAlnut 360.

COOK—Also general housework; stay; references; $75. HI. 5239.

COOK—White, for 40 people, or small institution, stay. EV. 3353.

COOK AND WAITRESS—Apply 1136 N. Broadway.

COOK—Housework; references; stay; top salary. DE. 0333.

COOKS—Good salary. Toll House, 7270 Manchester.

COOK—White; experienced; downstairs; good references; $90. WY. 1077.

COOK—Hours 7-4; $25 per week. 3523 N. Broadway, GA. 7090.

COUNTER GIRL—In coffee shop; hours 5 p. m.-11 p. m.; Downtown Y. M. C. A., 1528 Locust.

COUNTER TABLE WAITRESSES — Lunch hours or full time; uniforms, meals. FAMOUS-BARR CO.

COUPLE—Colored; houseman and cook; references; $125 month. Call WAl. 352.

COUPLE—White, colored; man drive car, woman housework, cottage on place. TE. 3-1263.

COUPLE—Yard, housework; stay. HI. 6636; EV. 2657.

COUNTER GIRLS—Experienced; no night or Sunday work. Black Cat Cafeteria, 910 Olive.

COUNTER GIRLS—For cafeteria; meals and uniforms furnished; no Sunday work. Hotel De Soto cafeteria.

COUNTER GIRLS—White; 6 days a week; no Sundays or holidays. Miss Hullings, 1103 Locust, 725 Olive.

DEPARTMENT MANAGER—Private employment service; experienced; good income; postwar. Box W-143, P.-D.

DESK GIRL—For beauty salon; good opportunity. Scruggs-Vandervoort-Barney Beauty Salon, 3d floor.

DICTAPHONE OPERATOR — Experienced, good salary, postwar future. Box R-332, Post-Dispatch.

DICTAPHONE OPERATORS — Experienced, accurate; 5½ days. American Red Cross, 1706 Washington,3d floor.

DISHWASHER—Restaurant; hours 5 to 11 p. m.; no Sundays. 4400 Manchester. No phone calls.

DISHWASHER—Colored; hours 5-12 p. m, 6-day week; off on Monday. LO. 9504. 4219 S. Kingshighway.

DISHWASHER—Good salary; nice working conditions. Apply 5414 Delmar.

DISHWASHERS—Colored. Apply today, Herz Candy, Grand and Washington.

DISHWASHER — Colored; day work; LIGGETT DRUG, Grand & Olive.

DITTO OPERATORS—Order department; permanent. Century Electric, 115 N. 18th st.

DITTO OPERATORS—17-22; no experience; apply employment office, Wagner Elec. Corp., 6400 Plymouth.

DRAPERY SEWERS—Will teach you; if you operate power machine; steady. Vandervoort's, 854 Century Bldg.

DRESS SALESWOMEN—Capable; downstairs store; excellent earnings. Scruggs-Vandervoort-Barney, 854 Century Bldg

DRUG SALESGIRL—Good starting salary and commission. Katz Drug Co., 6101 Easton.

EDITORIAL ASSISTANT, copy reading, space calculation, office work, college graduate preferred. Box R-14, P.-D.

ELEVATOR OPERATOR—White; 21-28; financial institution; steady, 9 to 4. Give full particulars. Box B-381, P.-D.

ELEVATOR GIRL — Colored, over 25. LaSalle Hotel, 508 Chestnut.

ERRAND GIRL—Apply Paul K. Weil Co., 508 N. 4th.

EXAMINER—Experienced on cut out and thread clipping; exceptionally high rates. SEL-MOR, 1136 Washington.

FACTORY HELPERS—Essential woodworking industry; day, night shift. 4217 Beck.

FACTORY JOBS you'll like; girls 16, over; clean, light work. BUSSMANN'S, University at Jefferson (2900 north).

FACTORY HELP — Girls. Rubin Garment Co., 720 Washington.

FILE CLERK-TYPIST — High school graduate, 18-25 years; permanent. Call Miss Meyer, CH. 1657.

FILE CLERK—Assistant; will instruct beginner; Wellston; permanent; give salary requirements. Box B-42, P.-D.

FILE CLERK—18-35; 44-hour week; $20.70 to start, plus 10% bonus after Sept. 1st. CE. 6970.

FILE CLERK—For insurance company; opportunity learn switchboard or bookkeeping. Box R-391, Post-Dispatch.

FILE CLERK—Typist; air-conditioned office; near Grand and Chouteau; steady post-war future. GR. 8989.

FILE CLERK—Good firm and future, $100-$110. BUSINESS SERVICE, 721 Olive.

FILE CLERK—$100 up; 5-day; raises. CH. 1771. BONDED, Ambassador Bldg.

FINISHERS—Arm hole basters, hand sewers on men's coats. Modern Correct Inc., 701 Lucas av.

FITTERS—Experienced on ladies' garments. Good working conditions. Apply Mezz. Floor, Stix, Baer and Fuller.

FOOD SUPERVISER—To work in Catholic hospital. CA. 8040.

FLOOR GIRLS—18-35; steady work; good pay. Evr-Klean Mfg. Co., 2301 Madison.

FLOOR GIRLS—45c to 55c per hour; defense work; no experience necessary. Morose Cap Co., 1408 Locust, 4th fl.

FLOOR HELP—No experience necessary; $18 start; increase 12 weeks. Funk Bros., 1306 Washington.

FLORIST—Experienced; will also place 2 free. Carlton, 1123 Union.

FOUNTAIN GIRL—Must be experienced. Congress Drug, 5300 Pershing.

FOUNTAIN GIRLS—No Sundays; uniforms furnished. Chippewa Drug, 541 N. Grand.

FOUNTAIN GIRL—Must be experienced. $27.50 week. Apply mornings, Jefferson Hotel Drug, 411 N. 12th.

FRY COOK—Experienced; good pay; 6 days week. Mike's Restaurant, 1029 Cass.

FUR FINISHER—Fast; $30 weekly. Davison Fur Co. CE. 6255.

GIRLS—White, over 16, paper box factory; experienced, inexperienced. Brown Shoe Co., 22d and Washington.

GIRLS-WOMEN—As Bell telephone operators in Kirkwood, no experience. See chief operator, 115 W. Adams(22)

GIRLS-WOMEN—As Bell Telephone operators in St. Louis; no experience. Apply 1404 Telephone Bldg. (1).

GIRLS or women; for light factory work; no experience necessary. Gaylord Carton, 3000 S. 2d.

GIRL—Manage soda fountain; excellent opportunity. Glaser Drug, 7000 Clayton rd. HI. 5483.

HELP WANTED—WOMEN

GIRLS-WOMEN—As Bell telehpone operators; no experience; see Chief Operator. 22 N. Illinois, Belleville.

GIRL—Watch child; part time; for private room; bath; board; salary. CA. 4308 for details.

GIRLS-WOMEN—As Bell Telephone operators in Webster; no experience. See chief operator, Elm and Lockwood (19)

GIRLS—Examiners and general factory work; also to train as single needle operators. Angelica, 1421 Olive.

GIRL—18-30; shipping office clerk; 5-day; small air-conditioned offfce; $95; advancement. Box B-159, Post-Dis.

GIRLS—White, 18-40, labeling, packing, shipping room; 45c hour; permanent. 4957 Fyler.

GIRLS—White, 18-35; pleasant factory work; overtime. Walk Easy Co., 1706 Washington.

GIRLS—Over 18; permanent; light factory work. Prince Gardner, 2025 S. Vandeventer.

GIRL—Work in dress factory; will teach. Braun Garment Co., 615 N. 9th, 6th floor.

GIRLS—White; 20 years or over; operate elevators. Room 301 Missouri Theater Bldg., 634 N. Grand.

GIRL—Telephone solicitor, office detail; top pay; steady; live northwest or county. YO. 0655. WEbster 7228W.

GIRLS—17-25; alert, capable; train as operators; bring certificate of availability. S. Kirchner, 720 Washington.

GIRLS—For chorus, experience unnecessary. Apply Mr. Zeisler, 10 to 5, Grand Theater, 6th and Market.

GIRL—Or woman, 20-45, housework, 2 children; no cooking; stay; 3 nights off; $15. LA. 8728.

GIRLS-WOMEN—White; general cafeteria work; $24 week. Pope's Cafeteria, 804 Washington.

GIRLS—Or women, to learn photo finishing. Apply Wolff-Huegler Photo Co., 105 N. 7th.

GIRLS — Studio work; steady; 5-day week; start 40c hour, advance to 52c. 1327 Ferguson, Wellston.

GIRLS—16, white; basting, pulling, cleaning; steady work. National Tailoring Co., 410 N. Jefferson.

GIRLS—White, pack potato chips; five days. Apply after 7:30 a. m., 4339 Duncan, Mrs. Hohner.

GIRLS—Printing shop; steady; 5-day week; star 40c hour, increase to 52c. 1331 Ferguson, Wellston.

GIRL—White, experienced cleaning and cooking, stay, city references. Clayton Lindell bus. DE. 2096.

GIRLS—To learn selling in children's wear store. Jacob Mange & Son, 505 N. 7th.

GIRL—To help mother morning and evening; private room, bath; salary. 7501 Cromwell. PA. 3744.

GIRLS OR WOMEN—To learn credit work; postwar; state age; salary. Box B-226, Post-Dispatch.

GIRLS—Filing work; no experience necessary; state age and salary expected. Box B-227, Post-Dispatch.

GIRLS—Work in ice-cream plant; good salary and hours. Metropolitan Ice Cream Co., 2702 Park.

GIRL—General housework, ironing; stay 3 nights; must have references; $20 week. CA. 6298.

GIRL—Home nights, general housework, small pleasant home; permanent; $15. WY. 0504.

GIRLS—16 or over, steady work, old established firm. Meyer Bros. Drug, 217 S. 4th.

GIRLS-WOMEN—18 to 35; $25 start; food, uniforms free. White Castle, 3118 S. Kingshighway. PR. 5588.

GIRL OR WOMAN—White, messenger work; permanent 40 hours; advancement. FR. 6900.

GIRLS—For order filling, stock keeping and packing. Apply J. C. Penney Co., 430 S. 14th.

GIRL—Or woman; general housework, no laundry; stay or go. PA. 5057. 7427 Cornell.

GIRL—White, over 16, to learn silk finishing; nice neighborhood. Sterling Cleaners, 3543 Arsenal.

GIRLS—Factory and machine production; good pay. Gaylord Container, 2820 S. 11th.

GIRL—Answer phone, make change, assist manager. Apply 821 Locust, Rays Beauty Shop.

GIRL OR WOMAN—Cook, housework; stay; no laundry; good wages; on bus line. WY. 0155.

GIRL—Stationery dept. college store. Permanent; state age; phone No. Box R-361, Post-Dispatch.

GIRL—Typing, general office work; permanent position. Spoehrer-Lange Co., 3723 Commonwealth, Maplewood.

GIRL—For testing valves in repair department. Spoehrer-Lange Co., 3723 Commonwealth, Maplewood.

GIRLS—Hand labeling and selling drugs; steady work; experience unnecessary. 2908 Market.

GIRLS—18 to 45; light factory; day shift rate 50c; night shift rate 55c. R. C. Can Co., 101 Chambers.

GIRLS—Fathers, a place for your 16 or 17-year-old daughter. BUSSMANN'S, University at Jefferson (2900 north).

GIRLS—White; 16-40; not going back to school; pleasant factory work. Lambert Pharmacal, 2117 Franklin.

GIRLS—White, work in bindery; good wages; good working conditions. CE. 2456.

GIRLS—White; 18-40; desirable factory work. Presstite Engr. Co., 3900 Chouteau.

GIRLS—Young women; counter work; make sandwiches; air conditioned. F-E Food Shops, 611 Locust.

GIRLS-WOMEN—Light factory; experience not necessary; essential industry. Box B-38, Post-Dispatch.

GIRLS—18 to 45; light factory work; North American Electric Lamp Co., 1014 Tyler st, (1900 north).

GIRLS—Learn bundling in junior dress factory; good future. R. Lowenbaum Mfg. Co., 2225 Locust.

GIRLS—Permanent position in neighborhood; excellent salary, commission. Libson Shops, 1209 Washington.

GIRLS—18-40, packaging; swing shift; inexperienced; ideal conditions; good pay. See Supt., 2640 Pine.

GIRL—To assist in auto parts department; permanent; Gruet Motor Car Co., 4733 McPherson.

GIRLS-WOMEN—White; experience not necessary, $24 week. Apply 10 a.m.-8 p. m. Pope's Cafeteria, 3538 Washington

GIRLS-WOMEN—White; light, clean factory work; good pay; day, night shift; experience unnecessary. 3960 Olive.

GIRLS—18-35; light factory work; no experience necessary; $18-$22, overtime. 1531 Washington, 2d fl. west.

GIRLS OR WOMEN—As machine operators. Wallace Pencil Co., 2000 S. Hanley rd. HI. 2280.

GIRLS—Floor work, 16 and over; $20 week to start. Premium Cap, 2705 Olive, 2d floor left.

GIRLS—Work in drug manufacturing dept. Apply UNITED DRUG, 3901 N. Kingshighway.

GIRLS—16; learn engraved stationery trade; steady now and after war. Will Ecker & Co., 414 N. 12th.

GIRL—Telephone, receptionist and typist. Apply 9:30-11. H. A. O'Rourke R. E., 5471 Gravois.

GIRLS—On table work; government canvas products. Brauer Bros. Shoe Co. 22 S. Sarah.

GIRLS — Table work, pull bastings; ladies' coats; steady work, good pay. 1105 Washington, 3d floor.

GIRLS—White; pack potato chicks; 4:30-10:30 p. m.; 5 nights. 4339 Duncal after 7:30 a.m. Mrs. Hohner.

GIRLS—Short hours, 10 a. m. to 2:30 p. m.; no Sundays or holidays. Maryland Cafeteria, 9th and Pine.

GIRLS—18-25; deliver telegrams; 40c hour; advancement; uniforms furnished. Western Union, 904 Chestnut.

GIRLS—Apply now for essential steady factory work. Bemis Bros. Bag Co., 601 S. 4th st.

GIRL—General office work, must type; experience not necessary. Excelsior-Leader Laundry, 2325 Texas.

GIRL, WOMAN—White; cook; downstairs work; 4 in family; top wages. WY. 0933.

GIRL—Cooking and upstairs work. Call between 10 and 12. FO. 5796.

GIRL—Work in bakery; room and board. 2730 Gravois.

GIRLS OR WOMEN—White; clerk, typists; permanent; 40 hours. FR. 6900

GIRLS—For bake shop; steady work. Hostess Cake Bakery, 2917 Hebert.

GIRL—Woman; housework, cooking; 5½ days; liberal salary. JE. 9150.

GIRL — Experienced, developing and printing, highest wages. Call GO.5055

GIRLS—Coffee packing, 50c per hour. 212 S. 7th.

GIRL—White; for bakery. 4021 S. Grand.

GIRLS — Stamp envelopes; temporary; 45c hour. 612 N. Second st.

GIRLS—For light machine work; hours 5:30 p. m. to 3 a. m. 8213 Gravois.

GIRL—Light factory floor work, salary open. Apply 1216 Washington.

GIRL—Colored; housework; steady; references. 5920 Nina place. PA. 4578.

GIRL—White, 16 or over. ST. LOUIS BRAID CO., 2035 Lucas.

GIRL — White, for packaging work, steady employment. Apply 2728 S. 2d

GIRL—25-40; light factory work; essential and postwar. 2307 N. 11th.

GIRL—Cooking, housework; small family; good wages. CA. 4962.

GIRLS — White; food packing plant. 2627 Dayton.

GIRLS—Fountain, white. Apply personnel dept., Barnes Hospital.

GIRL—First floor work; plain cooking; references. FO. 6662.

GIRLS—With power machine experience. 1706 Washington, 9th fl.

GIRL—For bakery saleslady; reference; good wages. Box E-290, Post-Dis.

GIRL — General office; some typing. MU. 4791.

GIRL—General housework. 6248 Pershing. PA. 9333.

GIRL—Assist housework and cooking; 4-5 day week. CA. 6869.

HAND EMBROIDERER—Factory experience not necessary. Apply Waldman's, 808 Washington.

HELP WANTED—WOMEN

GIRLS—White; for light factory work. Apply Waldman's, 808 Washington.

GIRL—General office, some typing. Koncean Meat Co., 6208A Easton.

HAND FINISHER—Experienced; steady year around work. Julma Dresses, 801 Lucas, 3rd floor.

HAND LABELER—Laboratory work; 5-day week; $19. CE. 0849.

HAND SEWERS and finishers; good pay; steady job. Princess Dress Co., 615 N. 9th.

HOME WORKERS — Experienced on pants; good rates; work called for and delivered. Write Box R-240, P.-D.

HOUSEKEEPER — Private room and bath; cooking, ironing, assist housework and care of children. ST. 6786.

HOUSEKEEPER—Capable, good cook, employed mother 2 girls; give experience and references. Box R-196, P.-D

HOUSEKEEPER—Elderly woman considered; 2 children; parents employed. WEbster 2687W.

HOUSEKEEPER—Small hotel; salary plus room; experienced only. Box B-382, Post-Dispatch.

HOUSEKEEPER—$75 per month, private room and bath. Call YOrktown 2087.

HOUSEKEEPER—Care children, competent; mother working. 9417 Edmund dr.

HOUSEKEEPER—Care for girl, 4 years; light work; stay. RO. 2778.

INSURANCE—Auto rate clerk; excellent opportunity; permanent; 5-day week. CH. 4207.

INSTRUCTOR—To teach operator in dress factory; excellent opportunity; permanent. Box B-250, Post-Disp.

INVASION JOBS—Northern Indiana ordnance plant; light, pleasant work, good pay, housing. USES, 410 N. B'way.

INVOICE TYPIST—18 or over; 40-hour week. Apply Parke-Davis Co., 108 S. 4th.

KITCHEN HELP — Assistant to cook. Apply 5414 Delmar.

KNITTING MACHINE OP—Experienced, swing shift. General Cable, 4121 N. Kingshighway, 210 N. B'dway.

LABORATORY ASSISTANTS—2 years' college training in chemistry or equivalent experience. Box R-220, Post-Dis.

LADY BOOKKEEPER-TYPIST—Single, 30 or over; thoroughly capable and experienced. Box B-392, P.-D.

LADIES—2; waitress and masseuse; will teach. Box 218, Okawville, Ill.

LAUNDRY HELP—Experienced folders or girls to learn; high rate; no Saturday. Wilmes Linen, 4348 Finney.

LAUNDRY HELP—Colored; press operators on family ironing; nights; experienced. Justin T. Flint, 4230 Finney.

LAUNDRY HELP — Colored; wool and silk operators; experienced cleaning. Justin T. Flint, 4230 Finney.

LAUNDRY FORELADY—Non-commercial laundry; good pay; meals; steady. Box B-331, Post-Dispatch.

LAUNDRY HELP—Girl or woman; help mark and assort. Aalco Laundry, 3700 Olive.

LAUNDRY HELP — Colored; list girls and breakers; experienced preferred. Justin T. Flint Laundry, 4230 Finney.

LAUNDRY PRESS OPERATOR—White. Apply Laundry, Chase Hotel, 212 N. Kingshighway.

LAUNDRY HELP—Colored, curtain operators; also girls, all departments. Bright and Free Laundry, 5562 Easton.

LAUNDRY HELP—Marker and checker; bachelor bundles; exceptional opportunity right party. Box R-158, P.-D.

LAUNDRY HELP—White or colored, experienced or inexperienced. Superior Laundry, 1745 S. 18th.

LAUNDRY HELP—White, 18 to 50 years old, no experience necessary. Apply 2348 S. Seventh.

LAUNDRY HELP—Girls, white, bath towel folders, coolest laundry in city. Glick Laundry, 5180 Delmar.

LAUNDRY HELP — White, experienced, folders on flat work ironer, coolest in city. Glick Laundry, 5180 Delmar.

LAUNDRY HELP—Good salary and meals. See Laundry Manager, Hotel Lennox, 825 Washington.

LAUNDRY HELP — Girl for general all-around work. AAA Laundry, 5568 Easton, FO. 3200.

LAUNDRY HELP—White, checkers; also beginners; steady work. Bright-Free Laundry, 5562 Easton.

LAUNDRY HELP—White, experience not necessary. Apply Laundry Chase Hotel, 212 N. Kingshighway.

LAUNDRY PRESS OPERATOR—White. Apply Laundry, Chase Hotel, 212 N. Kingshighway.

LAUNDRY HELP—Colored; experienced, feeders and folders. 4115 Olive.

LAUNDRY HELP—All departments. Old St. Louis Laundry, 2317 Benton.

LEATHER sample and pattern makers; good working conditions. Bray Co., 506 N. 4th st.

MACHINE OPERATORS — 21-35; experienced. General Cable, 4121 N. Kingshighway, 210 N. Broadway.

MAID—Capable taking charge small home; refined family; give age, previous experience. Box R-35, P.-D.

MAID—General housework; stay; pleasant home; good salary. PA 3663, 717 Eastgate.

MAIDS—For general hotel work; hours 8 to 4; nice working conditions. Apply 5414 Delmar.

MAID—White; light housework, plain cooking; no laundry; small family; references; $85. CA. 3972.

MAID—Housework, small apartment, 1 child; home nights; excellent wages. PA. 2008.

MAID—General housework; help care of children; $18 week; home nights. DE. 3460.

MAID—General; no laundry or cooking. 5221 Washington.

MAID—Steady job; small apartment; good salary; stay. CA. 6018.

MAID—Housework; no laundry; stay 2 nights; $15. PA. 5601.

MAID—References; stay on place. RE. 2521.

MAID—For hotel; good pay; steady. Apply 956 Hamilton.

MAID—Housework; care 2 children; stay; 4 nights; $15 week. PA. 8680.

MAID—Medical fraternity; short hours, good pay. 4520 West Pine. RO.9592.

MAID—$10 week and carfare. 3745 Lindell. JE. 2750.

MAID—General housework; no cooking. 3740 Lindell. FR. 8853.

MAID—General housework; kind Christian home; stay. WY. 0459.

MAIDS—Colored; apply Hotel Shelby, 508 Pine.

MAID — White, cooking and upstairs work; good salary. PA. 3635.

MAIL CLERK—Ages 17 to 22; no experience. Apply employment office, Wagner Elec., 6400 Plymouth.

MAID—White, general housework; county; stay; 3 in family; good wages; references. WYdown 0157.

MERCHANDISE Trainee women's leather goods; $175; future. INDEX, Arcade Bldg.

MESSENGERS—In inspection department; must be 18 years or older. Amertorp Corp., 3200 S. Kingsh'way(9).

MILLINERY MAKERS — Experienced; age no disqualification; air conditioned. FAMOUS-BARR CO.

MILLINERY MANAGERS — Salesgirls; various stores at once. Nifty offices, 7509 S. Broadway. LO. 7606.

MILLINERY SALESLADIES — Experienced; pleasant position; good salary. Greenfield's, 6th and Locust.

MILLINERY SALESWOMAN for high type merchandise. Apply Mezz. Floor, Stix, Baer & Fuller.

MILLINERY SALESWOMEN — Capable; selling better millinery. Scruggs-Vandervoort-Barney, 854 Century Bldg.

MILLINERY workroom makers and fitters. Apply Mezz. Floor, Stix, Baer and Fuller.

MIMEOGRAPH Operators; experience electric machine; 5½ days. American Red Cross, 1706 Washington,3d floor.

MODEL—Ladies' coats; size 14; 5 ft. 6 in., experienced; good position. Apply Zieser & King., 1105 Washington

NURSE—Trained or practical; night duty; $5 per night. Box B-194, Post-Dispatch.

NURSE — Practical, for baby; $125 month; private room and bath. CE. 5879.

NURSE GIRL — Thoroughly competent, care 2 children, stay, private room and bath, $90 month. PA. 7060.

NURSES—Settled, stay, $4.50 day. Pinecrest, Ballwin. WAlnut 360.

OFFICE GIRL—Age 16-18; experience unnecessary. Apply National Bearing Metals Corp., 4930 Manchester.

OPERATORS — Experienced power machines; $27 start, increase 12 weeks. Funk Bros., 1306 Washington, 4th fl.

OPERATORS—Must be over 18; sewing machines, essential industry. 1825 Chouteau, 4th floor.

OPERATOR—On Lewis blind stitch felling machine. Daryl Dress Co., 1307 Washington, Room 304.

OPERATORS — Experienced seamer on trousers; good pay; steady employment. Ray Gilbert Clothes, 1531 Washington

OPERATORS—Experience not necessary; will teach; good pay. Steinwear Mfg. Co., 1307 Washington.

OPERATORS—Power machine, spare time workers welcome and while you learn. Buckley Shirt Co., 1324 Washington.

OPERATOR—Button machine, experienced on men's, women's garments; steady. Champ Mfg., 900 Hodiamont.

OPERATOR-TACKER — Experienced on men's, women's garments; steady. Champ Mfg., 900 Hodiamont.

OPERATORS—Girls; factory work; clean, easy; no experience. BUSSMANN'S, University at Jefferson (2900 north).

OPERATOR—Reece buttonhole, experienced men's, women's garments; steady. Champ Mfg., 900 Hodiamont.

OPERATORS—Experienced on sewing machines; government work; $27 to $32. 7th floor, 1113 Washington.

OPERATORS—If you are looking for postwar employment, learn shirt making. Apply 901 LUCAS.

OPERATORS — On ladies' underwear; some experience; excellent wages. Mutual Garment Co., 1727 Locust.

OPERATORS — On power machines. 1706 Washington, ninth floor.

OPERATORS—Sewing canvas. LeRoy Tent Co., 1500 N. 7th.

HELP WANTED—WOMEN

OPERATORS on junior dresses; experience not necessary; vacation with pay. Lowenbaum, 2225 Locust.

OPERATORS — Experienced power machines, $27 start, 10 pct raise 12 weeks, Premium, 2705 Olive, 2d fl.

OPERATORS — Experienced on sewing machines; ladies' handbags; steady job to right parties. 4970 Page.

OPERATORS—Single and double needle, good working conditions, 5-day week, postwar. Box R-163, Post-Dispatch.

OPERATORS—Experienced pinking and zig-zag machines; steady; high price rates. SEL MOR, 1136 Washington.

OPERATORS—Sewing machine experience; $27-$32 week, plus overtime; steady. 1531 Washington, 2d fl. west.

OPERATORS — Sewing machine; good wages; piecework; excellent opportunity. Box B-412, Post-Dispatch.

OPERATORS—Sewing machine; with or without experience; good wages; pleasant surroundings. Box B-39, P.-D.

OPERATOR—To sew for designer. Ely and Walker Dress Factory, 8th and Hickory.

OPERATOR—Sewing machine; 49-hour week; Government work; leather clothing. Rawlings, 2307 Lucas.

OPERATOR instructor; thoroughly experienced on dresses. Splendid opportunity, permanent. Box R-166, P.-D.

OPERATORS—20-28; shift hours; good pay. GENERAL CABLE CORP., 4121 N. Kingshighway or 210 N. B'dway.

OPERATORS—Sewing machine; steady; postwar work; good pay; excellent conditions. Lockwoven Co., 900 Hodiamont

PACKER—For packing bird seeds, etc., light work; good pay. Steady job. 3107A Olive.

PANTRY GIRL—Experienced; good wages. Regina, 6000 Natural Bridge.

PAYROLL CLERK—Comptometer; postwar future; 40 hours; give details. Box B-32, Post-Dispatch.

PAYROLL DISTRIBUTION CLERK—Laister - Kauffmann Aircraft Corp., 5660 Oakland (next Arena).

PANTRY GIRL—Experienced. KINGSWAY HOTEL, 108 N. Kingshighway.

PBX-TYPIST, $100. BUSINESS SERVICE, 721 Olive.

POCKET MAKERS—Front and back, experienced; also seamers on pants. M. Handelman, 1324 Washington.

PASTERS on ladies' fabric handbags; no experience. Apply Sherman Hat Co., 414 N. 12th.

PAYROLL CLERK—Some experience preferred. Paul K. Weil Co., 508 N. 4th

PERSON capable operating posting machine, large Ford dealer; permanent. Mendenhall Motor Co., CE. 8200.

PRACTICAL NURSE—Small mental hospital; experience unnecessary. TE. 3-0165.

PRESSERS—Experienced, work on ladies' blouses, top salary; steady. Marden Classics, 1627 Washington, 4th floor.

PRESSER—Experienced on silk dresses. Washington Cleaners, 5581 Wells. FO. 0765.

PRESSERS—Good pay; steady work. Apply Dorothy Adams, 801 Lucas.

PUNCH PRESS OPERATORS — Essential. Century Electric, 115 N. 18th.

RADIO TECHNICIAN — Will teach; $130. LOEHR EMP., 906 Olive.

RECEPTIONIST—Attractive; to work in photo studio; experience unnecessary. Apply Famous-Barr Co.

RECEPTIONIST—With selling experience; wholesale house; 5 days. Supreme Knitwear, 1121 Washington.

RECEPTIONIST — Small switchboard, typing; permanent position; state details fully. Box R-8, Post-Dispatch.

REGISTERED NURSES—Floor duty, $150 day, $160 night, Director of Nurses, Mobile Infirmary, Mobile, Ala.

RIVETERS—Aircraft. Laister Kauffmann Aircraft, 5660 Oakland (next Arena).

SALESGIRLS—Bakery or grocery department in West St. Louis; no night work. Mr. Straub. DE. 2121.

SALESGIRL—Steady position; good pay. Prefer one who likes pets. Mr. Mc, 3107A Olive.

SALESGIRL — Neighborhood drygoods store; $20 week. Box E-231, P.-D.

SALESLADIES — Experienced ready-to-wear, furs; good salary, commission; steady. Box B-18, P.-D.

SALESLADY—Experienced traveling selling to merchants; salary, transportation paid. Box W-263, Post-Dispatch.

SALESLADY — Experienced children's wear. Jacob Mange & Son, 505 N. 7th.

SALESWOMAN—Opportunity, retail package liquor; experience unnecessary; good wages to start. Box R-131,P.-D

SALESWOMAN—Steady position, good pay; prefer one who knows canaries. National, 3101 Olive.

SALESWOMEN—Ready-to-wear, sportswear, better dresses. Scruggs-Vandervoort-Barney, 854 Century Bldg.

SALESWOMEN—Learn while earning or experienced; air-conditioned. FAMOUS-BARR CO.

SALESWOMEN—Accessory dept.; age no disqualification. Scruggs-Vandervoort-Barney, 854 Century Bldg.

SALESWOMAN—Young, for junior miss department; permanent. Weil Clothing Co., 8th and Washington.

SALES WORK—Steady position, good pay. Prefer experienced bird or pet raiser. National, 3101 Olive.

SANDWICH GIRL—Experienced. Apply Chef, 406 Lucas.

SANDWICH GIRL—For restaurant. VAN HORN'S, 309 N. Jefferson.

SEAMSTRESSES on ladies' dresses. Good working conditions. Apply Mezz. Fl., Stix, Baer and Fuller.

SECRETARY — To personnel manager; good opportunity. Give complete details in 1st letter. Box R-152, Post-Disp.

SECRETARY-STENOGRAPHER — Permanent; new office; apply Aeroloy Co., 4480 Hunt.

SECRETARY-STENOGRAPHER—Young, capable experience; permanent; attractive salary. RO. 3442.

SECRETARY — Excellent firm; $125-$150. BUSINESS SERVICE, 721 Olive.

SECRETARY—5-day; top salary for top qualifications; permanent; state age, experience. Box B-271, Post-Dispatch

SECRETARY-STENOGRAPHER — Assist manager insurance claim office; future, $115. 951 Cotton Belt Bldg.

SECRETARY — Experienced; call Miss Voss, CE. 8156, Monsanto Chemical Co., 1700 S. Second.

SECRETARY—Small office; rapid dictation; state full experience. Start $125 month. Box B-165, Post-Dispatch.

SECRETARY—5-day, postwar; $130. BULLETIN ABSTRACT, 611 Olive.

SECRETARY—Statistical typing, $200. MILLS, 818 Olive.

SECRETARY—20-30; downtown; $150. REFERENCE ASS'N, 705 Olive, Rm. 310

SHIRT MAKERS—Experienced, are paid a minimum of 50c an hour, overtime if wanted. 901 Lucas.

SHOE STITCHERS—Earn $6 to $8 day; postwar; steady work. Joy Shoemakers, 608 N. 21st.

SHORT ORDER AND PANTRY GIRL—No Sundays. Julier's, 813 Pine.

SILK FINISHER—Experienced; steady; good pay. Midwest, Cabanne and Skinker. See Mr. Wilson.

SILK FINISHER—Experienced, steady work. B. D. Rainey, 1515 Kienlen. MU. 3582.

SILK PRESSER—White, experienced or beginner; small shop; nice people. Sterling Cleaners, 3543 Arsenal.

SILK PRESSER — White; first - class only; permanent. Box R-346, P.-D.

SILK PRESSER—Experienced or beginner; top wages. 2924 N. Union.

SILK PRESSER — Experienced; good pay; short hours. 3979 Delmar.

SILK SPOTTER—Or combination; steady work; good pay; new owner. WY. 1111.

SILVERWARE BUYER—Consider capable assistant or experienced saleswoman. Vandervoort's, 854 Century Bldg.

SKIVER—For Fortuna machine; leather and fabrics. Lennox Mfg. Co., 1408 Locust, 6th fl.

SPOTTER—Silk; steady; good wages. Box B-267, Post-Dispatch.

SPOTTER—Silk and wool; good pay. Holdenried Cleaning, 2900 Indiana.

STATISTICAL CLERK—Experienced at figures; good pay; essential. American Lithofold, 500 Bittner. GO. 5411.

STENOGRAPHER—Some experience with Comptometer. Call Mr. Lodes, JE. 2040.

STENOGRAPHER — Light dictation; pleasant work, good salary. Apply NANCEE Shops, 1209 Washington.

STENOGRAPHER—Light dictation, some clerical; consider beginner. Phone Craft, 4030 Chouteau, room 507.

STENOGRAPHER—Experienced; postwar future; good concern; $150; 44 hours. Box B-337, Post-Dispatch.

STENOGRAPHER—Experienced in dictation; 5-day, 40 hours. F. W. Woolworth Co., office, 1600 Pierce Bldg.

STENOGRAPHER—Assistant bookkeeper for 1-girl office; good future. Genco Heel Co., 3307 N. Broadway.

STENOGRAPHERS—Experienced in dictation and clerical. American Red Cross, 1706 Washington, 3d floor.

STENOGRAPHER (Light) — 19-25; downtown; 5 days, air-conditioned office; $130. INDEX, Arcade Bldg.

STENOGRAPHER—For small office in Clayton; pleasant working conditions. CA. 4755.

STENO-CLERK—Small office; state age, salary, experience, education. Box B-335, Post-Dispatch.

STENOGRAPHER—General office work; midtown. Phone for appointment. FR. 1515.

STENOGRAPHER-CLERK—21-35; single, permanent position, $25 week; social agency. 4749A McPherson.

STENOGRAPHER—Experienced dictation and clerical; 5 days. Toledo Scale, 1937 Washington. CE. 7000.

STENOGRAPHER-BEGINNER— Or experienced; $110-$135. BUSINESS SERVICE, 721 Olive.

STENOGRAPHER With some experience in laboratoray technique. Lambert Pharmacal Co., 2117 Franklin.

STENO—Sales dept.; Wellston location; permanent; give experience and salary requirements Box B-41, P.-D.

STENOGRAPHER—$140 up; downtown. CH. 1771. BONDED, Ambassador Bldg.

STENOGRAPHER — Postwar; south; $125. LOEHR EMP., 906 Olive.

HELP WANTED—WOMEN

STENOGRAPHER—Experienced; permanent; good pay. Genelle Garment Co., 1113 Washington.

STENOGRAPHER-CLERK—Experienced; 5½ days. Metco Products Inc., 918 S. Boyle. NE. 0815.

STENOGRAPHER — Dictaphone; midtown; pleasant; 5½ days; salary open; particulars. Box B-288, P.-D.

STENOGRAPHER-SECRETARY—To executive; permanent; experienced; call Beckermann, CE. 7300.

STENOGRAPHER—Bookkeeping, temporary, about 2 months. Box Y-161, Post-Dispatch.

STENOGRAPHER — Some experience; permanent; light dictation; salary $125. Apply 2944 Magazine.

STENOGRAPHER — Auto insurance; know rates, forms; permanent, pleasant; 5-day week. CH. 4207.

STENOGRAPHER—Light dictation; definite postwar future; $100-$130. BULLETIN ABSTRACT, 611 Olive.

STENOGRAPHER - BOOKKEEPER — Only employe; downtown, $130-$140. BUSINESS SERVICE, 721 Olive.

STENOGRAPHER-TYPISTS — Excellent working conditions. U. S. Cartridge, 4300 Goodfellow, Bldg. 107.

STENOGRAPHER—General office work; 1 girl office; excellent opportunity, good salary. Box B-328, Post-Dis.

STENOGRAPHER-CLERK — Experience not necessary. Apply Monday through Saturday. Wagner, 6400 Plymouth.

STENOGRAPHER—Experienced; general office work; steady. Daryl Dress Co., 1307 Washington, 3rd floor.

STENOGRAPHER — Single; permanent; essential industry; 5-day week; good salary. Box B-319, Post-Dispatch.

STENOGRAPHER — And office work; position with postwar future. State experience. Box B-68, Post-Dispatch.

STENOGRAPHER — Permanent position; state details and experience fully. Box R-260, Post-Dispatch.

STENOGRAPHER-CLERK — Five days; $110. STANLEY EPSTEIN, Realtor, CE. 4801. (Nights, CA. 3750.)

STENOGRAPHER—Steady position. Laister Kaufmann, 5660 Oakland (next Arena).

STENOGRAPHERS—Experienced and inexperienced. Miss Voss, CE. 8156. Monsanto Chemical Co., 1700 S. 2d.

STENOGRAPHER — Beginner; $110-$125. LOEHR EMP., 906 Olive.

STENOGRAPHER—Pioneer Brake Lining Co., 3600 Texas.

STENOGRAPHER—Beginner, light dictation. 1415 S. Compton.

STENOGRAPHER—Interested in learning dictaphone; 40-hour week. GA.3171.

STENOGRAPHIC CLERK — Call GA. 1920 for appointment.

STENOGRAPHER — Billing clerk, $25 week to start. Box B-256, P.-D.

STENOGRAPHER — Bookkeeper, experienced. Apply 440 Paul Brown Bldg.

STENOGRAPHER—Experience unnecessary. Paul K. Weil Co., 508 N. 4th.

STENOGRAPHER — 5½ days; apply 3333 Locust.

STENOGRAPHER-CASHIER—$150. LOEHR EMP., 906 Olive.

STOCK CLERK—Young lady, wholesale jewelry; excellent opportunity; references. Mandel's, 1231 Washington.

STOCK ROOM AND OFFICE CLERK—40-hour week; excellent working conditions. Box B-290, Post-Dispatch.

SWITCHBOARD OPERATOR — 5-day week; $100 month. Box R-153, P.-D.

TELEPHONE OPERATORS — Work for Bell System, Kirkwood; no experience. See Chief Operator, 115 W. Adams.

TELEPHONE OPERATORS—Work for Bell System; no experience; see Chief Operator, 22 N. Illinois, Belleville.

TELEPHONE OPERATORS — Work for Bell System Webster; no experience. See chief operator, Elm and Lockwood (19)

TELEPHONE OPERATOR — Hotel experience; hours 3 to 11 p. m. Miss Shaw, Coronado Hotel, 3701 Lindell.

TELEPHONE OPERATOR — Clerical, some typing; permanent; salary open. Miss England, 2944 Magazine.

TELEPHONE OPERATORS — Work for the Bell System as an operator in St. Louis. Apply 1404 Telephone Bldg(1)

TELEPHONE SALESGIRL — Wholesale grocer. 301 S. 7th; steady postwar job.

TICKET WRITER—Type shoe factory tags, 5-day week; future; steady. Brauer Bros. Shoe, 22 S. Sarah.

TIMEKEEPER—Good pay; accurate at figuring; war plant. Duro Chrome, 18th and Park.

TIMEKEEPER—And foundry work; arranged for woman. Messmer Brass Co., 2700 S. Seventh.

TRACING CLERK—Experienced typist; good pay; essential work. American Lithofold, 500 Bittner. GO. 5411.

TURRET LATHE or hand screw machine operator; no setups; 48-hour week; days; piece work. 2700 S. 7th.

TYPIST—Salary $25 week; good hours; permanent position. Mitchell's, 615 N. Seventh.

TYPIST — Beginner or experienced; $100-$125. BUSINESS SERVICE, 721 Olive.

TYPIST — 44-hour week; $19.55 to start, plus 10% bonus beginning Sept. 1st. CE. 6970.

TYPIST—Clerical work; prefer payroll experience; salary open. 1232 Washington, 2d floor.

TYPIST—2; consider beginners. Wulfing Grocery Co., 309 Valentine. MA. 0534.

TYPIST-RECEPTIONIST — Doctor's office; age, height, weight, condition of health; references. Box W-346, P.-D.

TYPISTS—18 to 35; telephone, telegraph positions; experience not necessary. Western Union, 904 Chestnut.

TYPIST—Small office; give age, previous employment, salary expected. Box R-164, Post-Dispatch.

TYPIST—General office work, no experience required; age 18-22. See Mr. Shaver, S. G. Adams Co., 920 Olive.

TYPIST-CLERKS — Interesting, permanent work; beginner considered. Century Electric, 115 N. 18th st.

TYPIST-CLERK—21-30; 5 days; downtown; $115-$130. REFERENCE ASS'N, 705 Olive, Room 310.

TYPIST-CLERK—Small office; state age, salary, experience, education; will consider beginner. Box B-329, P.-D.

TYPIST-CLERK—19-32, 5 days; air-conditioned office downtown; $125. INDEX, Arcade Bldg.

TYPIST CLERK—Experienced; pleasant surroundings. St. Louis War Chest, 511 Locust, 3d floor.

TYPIST-CLERK — Opportunity for advancement; postwar permanency. M. H. Rodemyer & Co., 111 N. 4th st.

TYPIST-CLERK—Air-conditioned office near Grand and Chouteau; steady; postwar future. GR. 8989.

TYPIST-CLERKS — Excellent working conditions. U. S. CARTRIDGE, 4300 Goodfellow, Bldg. 107.

TYPIST-CLERK—Permanent work; air-conditioned office. Shampaine Co., 1322 Dolman. CE. 0830.

TYPIST-CLERK — Will consider beginner; pleasant working conditions. Travelers Insurance Co., CH. 8100.

TYPIST-CLERK — Permanent; postwar future; South Side; experience not necessary. Box B-327, Post-Dispatch.

TYPIST-CLERKS — Permanent; postwar. UNIVERSAL MATCH, Ferguson (30 minutes Wellston loop).

TYPIST-CLERK — Small office; cool; midtown; 40-hr. week; beginner considered; steady. FR. 4522.

TYPISTS, STENOGRAPHERS—Desirable jobs; 5-day week. McDONNELL AIRCRAFT, 1703 Locust. CH. 2160

TYPIST—General office; $122. BULLETIN ABSTRACT, 611 Olive.

TYPIST—Interested in learning dictaphone; 40 hour week. GA. 3171.

TYPIST—Good at figures; $140. LOEHR EMP., 906 Olive.

TYPIST—Small office, downtown; $110. LOEHR EMP., 906 Olive.

TYPIST—Clerk; good at figures; postwar. Box B-76, Post-Dispatch.

TYPIST-CLERK—$130 up; fine firm. CH. 1771. BONDED, Ambassador Bldg.

TYPIST-CLERK—$22 weekly. Northwestern Bottle Co., CE. 5959.

TYPIST—General office work, 40 hours. Box R-362, Post-Dispatch.

TYPIST—General office work; 5½-day week. 3146 Locust.

TYPIST-CLERK—Experienced; days. Amertorp Corp., 3200 S. Kingsh'way(9).

TYPEWRITING TEACHER — Experienced; private school; college education, 25-30 years, single. Box R-88, P.-D

WAITRESSES—Uniforms furnished; good salary. Katz Drug Co., 6101 Easton, 6150 Nat. Bridge, 7th and Locust.

WAITRESSES—Lunch hour or full time; uniforms and meals furnished; air-conditioned. FAMOUS-BARR CO.

WAITRESS—Experienced; 6 days, $25 week plus meals and uniforms. 100 N. 12th.

WAITRESS—$25 and up; uniforms, food furnished; apply 3 to 5 p. m. Royal Systems, Kingshighway-Chouteau.

WAITRESS—Grill counter work; uniforms and meals. Loop Grill, 7167 Manchester.

WAITRESS—Experienced; good pay; air conditioned. Gem Restaurant, 1727 Market.

WAITRESSES—Experienced; good pay; air - conditioned. Gem Restaurant, 1727 Market.

WAITRESSES — $25 week. Harvey Sandwich System, 1927 N. Grand.

WAITRESS — Colored; experienced; also some kitchen help. 2816 Easton.

WAITRESS—Garden Gate Tea Room, 3740 Lindell. FR. 8853.

WAITRESS—Experienced; day work. 7800 Clayton rd.

WAITRESS—Experienced; good pay. Alba Restaurant, 3619 Gravois.

WAITRESS—For tavern, over 21; experienced; good salary. 3675 Olive.

WAITRESS—Experienced; good pay; 11 a. m. to 8 p. m. GA. 6045.

WAITRESS—$30. Apply Chez Grill, 5857 Delmar.

WAITRESS — Experienced; no Sunday work. 2225 S. Broadway.

WAITRESSES—6 days; top salary. Owl Restaurant, 576 DeBaliviere.

WAITRESS—Short hours; no Sundays. Julier's, 813 Pine st.

WAITRESS—Experienced. Apply Dutch Mills, 5920 Clayton av.

HELP WANTED—WOMEN

WAITRESS—Also lunch girls. Apply VAN HORN'S RESTAURANT, 309 N. Jefferson.

WAITRESS—Nights; no Sunday; $24 and meals. 1116 Tower Grove.

WAITRESS—Short hours; apply between 9 and 11 a. m. 500 S. 4th.

WAITRESS—Colored; experienced; no Sunday work. 1451 N. Broadway.

WOOL PRESSER—Steady work; good pay. 319 N. Grand.

WOMAN — White; dining-room work; stay. Memorial Home, 2609 S. Grand.

WOMAN—Middle-aged; general housework; nice home; private bath; 2 adults; stay. TE. 4-7451. CH. 9697.

WOMAN—Middle-aged; white; to share home in exchange for help with housework. Box B-302, Post-Dispatch.

WOMAN—Learn cafeteria work; no Sat. or Sun.; day shift. International Shoe Co., 3515 S. Bdwy, 1511 Washington.

WOMAN to care for convalescent woman; broken leg; days only. 3959 Flora. GR. 5183.

WOMAN—White; light housework, cooking; 3 adults, 1 semi-invalid. HI. 7633, after 4:30 p. m.

WOMAN—25 to 35; manage store; dry cleaning and laundry. JUSTIN T. FLINT LAUNDRY, 4230 Finney.

WOMAN — For companion to elderly woman; no children in family. RE. 4364.

WOMAN—White, apartment in city; light work, cooking, good home; $10. RO. 7372.

WOMAN—White; wash dishes. Apply Lena's Restaurant; Stand 9, Biddle Market.

WOMAN—Middle age; will train to sell over phone; salary. S. Heller, Rm. 230, 3908 Olive.

WOMAN—Elderly, for light housework; good pay. 2809 Russell.

WOMAN—White; care for child while mother works. LA. 0065.

WOMAN—Assist cook in institution. 5000 S. Broadway.

WOMAN—18-30, for counter and grill. 6134 Easton.

WOMAN—Take care of semi-invalid; assist housework. FO. 3274.

WOMAN—Cooking and downstairs; top wages. PA. 6968.

WOMAN—Stay with small baby. EV. 2971.

WOMAN—Light housework, care child, 6 days week. 3134A Fair, after 5.

WOMAN—White; allround kitchen work in restaurant. 2612 Arsenal.

WOMAN—Light housework; care baby 2 years old. JE. 3067.

WOMEN—Northern Ind. Ordnance Plant; transportation paid; light work, good pay, housing. U. S. E. S., 410 N. B'way.

WOMEN—And girls; bindery work; full or part time; experience unnecessary. Box E-152, Post-Dispatch.

WOMEN—18 to 45, for factory work in essential activity. Shultz Folding Box Co., 1115 Pestalozzi.

WOMEN—And girls, 18 years of age and over; essential work. Brown Shoe Co., sole and heel plant, 1701 Lucas.

WOMEN-GIRLS—16 or over; war work; light jobs; good pay. BUSSMANN'S, University at Jefferson (2900 north).

WOMEN—Bindery work; no experience necessary. Superior Bindery, 2129 Pine.

WOMEN-GIRLS — 16 to 50; counter floor service; $23.10, meal discount, uniforms. Forum, 307 N. 7th.

WOMEN-GIRLS—For light factory; experience not necessary; essential industry. Box B-411, Post-Dispatch.

WOMEN—18 to 40; 67c starting, plus premium for shift work. Ruberoid Co., 9215 Riverview dr.

WOMEN—For bindery work; evening shift, 2:30 p. m. to 11 p. m. Box E-226, Post-Dispatch.

WOMEN—Men's pay; ages 18 to 40; essential industry. Ruberoid Co., 9215 Riverview.

WOMEN — White; light factory work; good pay; day, evening shift; experience unnecessary. 3960 Olive.

WOMEN—White; to prepare vegetables; no Sundays or holidays. Miss Hullings, 1103 Locust, 725 Olive.

WOMEN-GIRLS—Experience preferred; good salary. Night Owl Sandwich Shop, 4201 W. Florissant.

WOMEN—2 colored, to share cooking and housework; stay; in county home. Call WAl. 352.

WOMEN—18-30; shoe warehouse; no experience required; steady; A-1 conditions; 40 hours. 315 Washington.

WOMEN-GIRLS — Light factory work; good pay. UNIVERSAL MATCH, Ferguson, 30 minutes Wellston Loop.

WOMEN—Cleaning; white; hours 6 a. m. to 2:30 and 4 p. m. to 12. Miss Hullings. 1103 Locust and 725 Olive.

WOMEN-GIRLS — Learn printing press; steady. UNIVERSAL MATCH, Ferguson; 30 minutes Wellston Loop.

WOMEN—For counter work. 3108 N. Grand.

WRAPPERS—Permanent; we train you. Scruggs-Vandervoort-Barney, 854 Century Bldg.

YOUNG LADY—Detail office work, 40-hour week. Mr. Toeben, traffic mgr., Elder Mfg. Co., 13th and Lucas.

YOUNG LADY—Ice cream store, full or part time. Apply 5 to 7 p. m., 2725 Lafayette.

A NEW EMPLOYMENT OFFICE opened for your convenience. GENERAL CABLE CORP., 210 N. Broadway.

CALLING WOMEN 18-65, light work. Northern Indiana Ordnance Plant; transportation. USES, 410 N. Bdway.

COMBINATION saleslady and clerk; age 20-35. Selle Jewelry Co., 808 Olive.

DURO CHROME needs girls in wood shop; experienced or inexperienced. 1814 McNulty, block south 18th-Park.

EMERSON ELECTRIC needs girls, 18 to 40; machine operators and general factory workers. 417 N. Broadway.

EMERSON ELECTRIC needs Winders. Earn while you learn. Excellent opportunity; postwar. 417 N. B'dway.

EMPLOYMENT Counselor—Agency experience; our employees know this ad; good income. Box G-176, P.-D.

EXPERT alteration women and fitters. Good salary to those who qualify. Mezz. Floor, Stix, Baer & Fuller.

FAMOUS-BARR CO.—Employs experienced or willing to learn girls for many jobs. Air conditioned.

KNAPP-MONARCH CO. needs women, first and second shift. Apply in person, Bent and Potomac.

MARRIED WOMEN—Now till Xmas; mail order office work; downtown location. Box R-26, Post-Dispatch.

MARRIED WOMEN—Work now till Xmas; printing and packing Xmas cards. Box R-217, Post-Dispatch.

QUICK MEAL needs women 18 to 40, essential war work; chances for advancement. 2001 S. Kingshighway.

STANDARD STEEL, Madison, Ill., need COMPTOMETER OPERATORS. Or apply nearest USES.

STANDARD STEEL, Madison, Ill., needs FILE CLERKS. Or apply nearest USES.

STANDARD STEEL, Madison, Ill., needs CLERKS, office and factory. Or apply nearest USES office.

STANDARD STEEL, Madison, Ill., needs TYPISTS. Or apply nearest USES office.

WAGNER ELECTRIC needs woman. Apply in person, Personnel Dept., 6400 Plymouth; open week days 8:30 to 5.

SALESWOMEN WANTED

ATTRACTIVE offer to dress sales girl capable managing; references. Box B-360, Post-Dispatch.

SALESGIRLS—Experienced in sportswear, negligees; good opportunity. Miss Sarah, Lane-Bryant, 6th and Locust.

SALESLADIES—Experienced; unlimited opportunity in children's and women's shoes. Best & Co., 825 Locust.

SALESWOMAN—Millinery salon; experienced or inexperienced. Apply Mezz. Floor, Stix, Baer & Fuller.

SALESWOMAN—Part-full time, spend 4 hours day interviewing housewives; make $50 week. 3307 Washington.

SALESWOMAN—Young; for junior miss department; permanent. Weil Clothing Co., 8th and Washington.

SALESLADY—Experienced, fur and cloth coats; excellent salary. Mr. Kaye, J. D. Carson, 11th and Olive.

SALESLADIES—Selling experience preferred; stationery store; steady. S. G. Adams, 920 Olive; Mr. Buedy.

WORK near home if preferable; good future; excellent salary, commission. Libson Shops, 1209 Washington.

EMPLOYMENT AGENCIES

ASSISTANT BUYER—Toy experience; salary depends on individual. INDEX to Better Jobs, Arcade Bldg.

BUYER—Experienced silverware, lamps, pictures; $200 up. INDEX to better jobs, Arcade Bldg.

CAFETERIA MANAGERS — $300 and meals. INDEX, Arcade Bldg.

SALESGIRLS—Experienced, corsets, junior and better dresses; $130-$200. INDEX, Arcade Bldg.

SALESMEN—Varied, $300. INDEX to Better Jobs, Arcade Bldg.

SECRETARY—Statistical typing. $175; no fee. INDEX, Arcade Bldg.

4 CLERK-TYPISTS—19-32; 5 days; air-conditioned office; downtown; $125 INDEX, Arcade Bldg.

BUSINESS OPPORTUNITIES

BAKERY—Located on square in mining town of 8300. Write Oscar Couch, 115 S. Washington st., Taylorville, Ill.

BEAUTY SHOP—N. Grand; long established; all chrome equipment; 3 operators; 2 living rooms, $125 weekly business; 7 dryers; rent $25; price $1650.

BEAUTY SHOP—North Union; 6 dryers; next to picture show and transfer corner; 2 operators; a bargain; $1250.

CONTINENTAL INVESTMENT 4301 Lindell (8) JE. 4655, FR. 1289

BEAUTY SHOP—South Side, nets $300 to $400 month; reasonable; opportunity for live operator; will help finance. PR. 8445.

BEAUTY SHOP — Modern equipment; $585; terms. Box B-309, P.-D.

BUSINESS OPPORTUNITIES

BEAUTY SHOP—12 years following, 1st class equipment, clear, good location. RO. 9906.

BEAUTY SHOP—Established 10 years; southeast Missouri, town of 4000. 7348 Marietta, Maplewood, Mo.

CONFECTIONERY — North; income $1850; rent $15;2$400 stock; $1000.
BUSINESS SALES AGENCY,
566 De Baliviere. FO. 6688.

CONFECTIONERY-DELICATESSEN — Electrically equipped. 3112 N. 19th. GA. 6657.

CONFECTIONERY — 3.2 beer; moneymaker; A-1 location; illness. 4315 Kennerly.

DOBBINS INN — Eating and drinking place; 25 years present location; new building, modern; Hall's Ferry rd., 1½ miles north of Riverview drive. Inquire at place.

DRUG STORE — At inventory; busy transfer corner; money maker; established. Box B-380, Post-Dispatch.

FRUIT, watermelon and vegetable stand; excellent location; reasonable. 1602 S. Seventh.

GROCERY-Meat-Vegetable Market — Established 25 years; $5500 proposition for $2500. 3400 Laclede. FR. 8383 daily.

GROCERY and meat market; small expenses; will stand all investigations; no agents. RO. 8898. After 7:30 CO. 4963.

MODERN GROCERY-MARKET
$4500 monthly; $2000 plus stock. Miller, 5868 Delmar. PA. 5727.

GROCERY—Meat market; reason selling illness. Box B-314, Post-Dispatch.

GROCERY-MEAT MARKET—Good cash business. Box B-349, Post-Dispatch.

MODERN CAFE—Seats 50; air conditioned; receipts $2500 monthly; reason for selling, illness, can't take care of business; no competition; $1200 handles. Contact E. G. Corwine, Flat River, Mo., Phone 321.

NOVELTY and dress store; alteration; established; living quarters. 4207 N. Grand.

OPERATING MACHINE SHOP for sale; turning and sheet metal. Box B-163, Post-Dispatch.

PHOTO STUDIO
Downtown; same owner 30 years; money maker; retiring; only $1650. Miller, 5868 Delmar. PA. 5727.

POULTRY STORE—Modern; 7 batteries, electric picker, electric walk-in display case; averaging $1500 monthly; illness, ST. 6095.

RESTAURANT—Business district; supported by hotel, apartments and rooming house; busy thoroughfare; new equipment; seats 102; complete kitchen; all transportation in front of door; west; established; price $7000.
CONTINENTAL INVESTMENT
4301 Lindell (8), FR. 1289, JE. 4655

RESTAURANT—Established; doing average $36,000 a year business; high class fixtures; selling due to health. Box E-41, Post-Dispatch.

DANDY RESTAURANT
Good for $200 daily; only $1800. Miller, 5868 Delmar. PA. 5727.

RESTAURANT — Well located; established years; seats 50; well equipped; sell at terms. Box O-192, Post-Dis.

ROOMING HOUSE—56xx Cates; 4 apartments; income $130 and 1st floor; good furnishings; $7500.
BUSINESS SALES AGENCY.
566 De Baliviere. FO. 6688.

ROOMING HOUSE—And property; 13 rooms, 8 furnished; full; good income. GRand 5762.

ROOMING HOUSE — 10 rooms, 50xx Enright; 2 refrigerators. Waters, JE. 0683.

ROOMING HOUSE—10 rooms; stoker; low rent; good income; bargain. FR. 3586.

ROOMING HOUSE—22 rooms; good income; terms. MU. 9512.

SANDWICH SHOP—On Gravois; nice fixtures; clean; rent $20; price $1000. terms.
HAWKINS-SCHUESSLER. LO. 2123.

FINE SANDWICH SHOP
Doing $1000 weekly; only $4200. Miller, 5868 Delmar. PA. 5727.

SKATING RINK—Portable; tent 40x 110; hardwood floor, 300 pair of skates in operation and making money; other interests compels this sale. Box R-275, Post-Dispatch.

SUPER MARKET—Priced for immediate sale. South St. Louis. Box E-182, Post-Dispatch.

TAVERN—Northwest; Budweiser; $4000 monthly business; 6 rooms and bath above; very good quota; transfer corners; plenty of stock; rent $100; price $7000.

TAVERN—3.2 beer; north; best location; 33-ft. bar, elec. walk-in box; 2 beer boxes, 2 draught boxes, 16 tables, etc.; receipts $600 weekly; 500 cases, 68 half barrels monthly; price $5500.

TAVERN & RESTAURANT — Known throughout city; Budweiser stop; beautiful bar, large dining room, special party room; 6-ton air-conditioner, modern type kitchen with soda fountain; parking lot; good quota; lease; price $12,000, plus stock.
CONTINENTAL INVESTMENT
4301 Lindell (8) FR. 1289, JE. 4655

TAVERN—3.2; $900 plus stock; $100 week profit. GA. 7779 10 a. m.-12 p. m.

TWO SUPER MARKETS—Self service; doing good business; reason for selling, retiring. Box B-119, P.-D.

DELMAR, 3933—Rooming house, 8 rooms, income $150; $700. SI. 1984

GOOD BUSINESS—Next door large theater; make own ice cream, have popcorn machine, candies, cigars, sodas and lunches. Cash or trade for small farm in Missouri. A. C. Loeb, Prop., 4817 Delmar (8).

WANTED—Aggressive mortgage or insurance agency to represent Midwest commercial banking institution in local and surrounding area; liberal commission arrangement. Box J-83, P.-D.

WESTMINSTER, 46xx—Extra good 15 rooms with furnishings, $12,500; others from $6000 up; for details see Vesta Greer, 5026 Washington, Real Estate Broker specializing in properties within a 20 block radius of Kingshighway and Washington.

FOR SALE OR TRADE—Woodyard, 2 Dodge trucks, 1 pickup truck. 1425 Cardinal.

BUSINESS WANTED

A CASH PRICE—Store, stock or fixtures. Lasky, 6609 Clemens. PA. 0432

FILLING STATION Wtd.—Prefer combination lunch room and garage. Box R-270, Post-Dispatch.

ROOMING HOUSES Wtd.—Have cash buyers waiting. JE. 0683.

WILL pay cash for your rooming house. RO. 6633.

WILL BUY your stock, fixtures; cash; top prices. LO. 4644.

ROOM and BOARD

NORTH

LEE, 3856—Board 4 girls, private bath, conveniences, all new. CE.9389.

SOUTH

FLAD, 3655—Double room with lavatory; home cooked meals; reasonable.

ARE YOU LOOKING for a real home in small family? I have a suite of 2 rooms for 2 with board. PR.4056.

ROOMS—2; $8 per week; good meals; good transportation. 4250 Folsom.

WEST

BARTMER, 5843 — Smartly furnished cozy corner room; private tile bath, twin beds; best in food; 2 men.

CATES, 5865—Lovely home, excellent meals; reasonable. Men only.

ENRIGHT, 5551 (1st west)—Delmar line; lovely home, meals; young people.

ENRIGHT, 5870—Large front room; good food; business person. CA. 5371.

FOREST PARK, 4305—Large south front; 2 gentlemen; breakfast optional.

LINDELL, 4250—Room, board, single, double, excellent meals, reasonable.

McPHERSON, 4411 — Room, private bath and sunroom; 2 adults; also single room, refined, excellent meals.

PAGE, 5041—3d fl. room for men; loads good eats; $7; no drunks.

WASHINGTON, 5058 — Lovely room; good meals; congenial surroundings; excellent transportation.

WASHINGTON, 5280 — Room and board; good meals.

WASHINGTON, 5164 — Home cooked meals; convenient transportation.

WASHINGTON, 5221 — Lady; twin beds; well balanced meals.

WASHINGTON, 5226 — Double room; twin beds; excellent meals.

WATERMAN, 5007—Lovely rooms; excellent meals. RO. 9136.

WATERMAN, 5270—Single and twin beds; good meals. RO. 8606.

WEST PINE, 4508—Friendly home; A1 meals; recreation room. RO. 9943.

PINE CLUB—4915 West Pine; desirable home; excellent food; good transportation; recreation room. RO. 1259.

FREE ROOM AND BOARD—To employed woman or student in exchange for staying nights with children. PA. 1070.

FREE—Room and board to student or employed lady in exchange for staying nights. CA. 3838.

MOUNT MARY HALL—Club for girls; meals; $7.50-$8. 3836 West Pine.

ROOMS FOR RENT CENTRAL

OLIVE, 1415A—Sleeping room; 2-room apartment; light housekeeping rooms.

NORTH

ASHLAND, 4139—Sleeping, bath adjoins; gentlemen; transportation; private.

BROADWAY, 8540 N.—Sleeping room; 1 or 2 men; kitchen privileges. EV. 2475.

HARRIS, 4255A—Large room, kitchenette; furnished. Adults.

KENNERLY, 3931—2 front housekeeping, refrigeration, next to bath; adults only.

TWENTY-FIFTH, 3701 N. — Sleeping, single, double, private; bus, car lines.

SLEEPING ROOM—Private; good transportation. GO. 4583.

ROOMS FOR RENT—NORTH

NORTH MARKET, 2333—Housekeeping rooms; sink, refrigeration; reasonable.

NORTH PARK, 1402—3 light housekeeping rooms, 1st floor, newly decorated; children welcome.

NORTHWEST

ASHLAND, 4772—Large, cool room; private family. GO. 5194.

BIRCHER, 4492 — Housekeeping, near small arms; Marcus bus. CO. 2573.

COTE BRILLIANTE, 4756A—Large 2-room furnished housekeeping; range, sink; $7.50.

COTE BRILLIANTE, 5938—Large, cool, furnished room and kitchen; porch; Frigidaire; adults.

LOTUS, 6200—Clean, neatly furnished 3-room place, convenient transportation. Call after 5 p. m., MU. 7031.

NORTHLAND, 4975—Twin beds; gentleman; side entrance. Bus at door.

WILLIAM PL., 3420 (Natural Bridge-Union)—Sleeping, private home.

FRONT ROOM—Girl; kitchen privileges; $5.50. FO. 1912.

SOUTH

ARSENAL, 3436—Nicely furnished bedroom, kitchenette, refrigeration.

CAROLINE, 3559—2 rooms; 2d floor; refrigeration; reference. PR. 8429.

CASTLEMAN, 4058—Connecting front housekeeping; $6.50-$7.50.

CHIPPEWA, 3325—Sleeping room for couple or 2 employed ladies. SI. 0107

CLEVELAND, 3823 — Sleeping; hot-water; closets; sunporch; employed.

GRAND, 3217 S.—Nice clean sleeping room; gentleman. LA. 2051.

GRAND, 2144 S.—Lovely front sleeping; 2 men employed days.

GRAND at Russell; large sleeping room for two, in apartment. PR. 3035.

HARTFORD, 3834—Single south room, private home; business girl.

JUNIATA, 3953—1 single; 1 double; private family; reasonable; call after 5 p. m. PR. 5811.

JUNIATA, 3923—Sleeping; southern front; convenient; gentleman.

LAFAYETTE, 2917—3-room suite; refrigerator; hot water; employed adults, $12. GR. 6731.

LAFAYETTE, 2837-53—2 rooms; also room, kitchenette completely furnished; radio, washer, Frigidaire; $6.50 up.

McKEAN, 3438—2 furnished housekeeping; refrigeration; southern exposure. GR. 3534.

PESTALOZZI, 3436—Room for 2; convenient transportation. PR. 2382.

POTOMAC, 4100—Unfurnished 2 rooms and kitchen; share bath; Arsenal bus.

ST. VINCENT, 2909—Sleeping, $3.50; Park car, 2900 west, 1500 south. GR. 5456.

SHENANDOAH, 4173—Lovely 2d floor front sleeping; good transportation.

SLEEPING—Large; private; well furnished; near bus, car. GR. 4466.

SOUTHWEST

MARMADUKE, 6632—Furnished 3 rooms.

SPROULE, 1507A—3 rooms, Frigidaire, private entrance. EV. 6591.

WALDEMAR, 6833—2 front housekeeping furnished. HI. 1313.

ATTRACTIVE sleeping room for couple near bath. ST. 2361.

ROOM—Neatly furnished, share kitchen with one person; private entrance, for 1 or 2 ladies. ST. 6182.

WEST

BARTMER, 5432—Large south sleeping; couple or single; convenient. FO. 8673

BARTMER, 5814—2 large rooms, Frigidaire; adults.

BAYARD, 771—2 light housekeeping rooms. RO. 1309.

BAYARD, 1132—2 rooms, one child welcome; private.

BELT-PAGE—Large front, twin beds; innersprings, all conveniences; also single front. FO. 0219.

CATES, 5881—2 housekeeping, 3d floor; refrigeration; also room, kitchenette, 2d floor; adults.

CATES, 6049—Large front sleeping room. PA. 1838.

CATES, 5007—One lovely large housekeeping room; sink; refrigerator.

CATES, 5136—Front; 2-room suite; refrigeration; employed couple.

CLARA, 323—Large room; gentleman preferred; private. RO. 0033 after 6 p. m.

CLARA, 627—1st north; front sleeping, adjoining porch; also small.

DELMAR, 5305—Cool, 6 window private bath sleeping room for 2 employed girls $6.25 each. 2 large closets, twin innerspring beds. Elevator to 4th fl. or phone RO. 9082.

DELMAR, 5139 — Newly furnished maple suite; maid service; water in room; $7 weekly. Lake-Del Hotel.

DELMAR, 5711A—Double room, private bath.

EASTON, 4629—2 extra large, connecting; gas, electric furnished.

ENRIGHT, 4525 — 1 housekeeping, $5.75, refrigeration; call between 8-11 a. m.

ENRIGHT, 5716 — Sleeping; innerspring; $4-$6 up; 1 or 2. DE. 4071.

ENRIGHT, 5938 — Large, comfortable room; near bath; reasonable.

ENRIGHT, 5175—2 large; refrigeration, closets; for 3 or 4 girls. RO. 8631.

GOODFELLOW, 775 (3d fl. south)—Cool room; Delmar lines. PA. 5629.

HAMILTON TER., 5951—2 connecting rooms, with refrigeration.

HODIAMONT, 1200A—Efficiency kitchenette, 1 room; newly decorated; best transportation; couple or employed girls.

KENSINGTON, 5121—Three furnished rooms; 3 adults; refrigeration.

JULIAN, 58xx—Sleeping rooms; single, double; 1 large, suitable 3; residence; transportation. MU. 5431.

LAUREL, 1410 — Sleeping; private; clean, quiet; innerspring mattress. MU. 7609.

LEWIS Pl., 4523—2-room efficiency; Page-Taylor cars; stoker.

LINDELL, 3740—Large attractive front room, twin beds. FR. 8853.

LINDELL, 3444 — 3 rooms, near Grand, refrigerator, $10. JE. 4671.

McPHERSON, 4363 — Housekeeping room; nicely furnished; prefer workers; one or two.

McPHERSON, 45xx—Large south; cool, closets; single or double. FO. 1069.

McPHERSON, 4163 — Large, pretty room; water, range; $6.

MAPLE, 5400—Sleeping room, single and double. RO. 5313.

MARYLAND, 4350—1 or 2 connecting; Frigidaire, sink, private porch.

MINERVA, 5213—Furnished housekeeping; 2 Frigidaires, washer; girls only.

NEWBERRY TER., 4703 — 2 rooms, furnished; private bath. RO. 9742.

PAGE, 4923—Sleeping, light housekeeping rooms. RO. 5204.

RAYMOND, 5059—Connecting room, innerspring; water, phone, refrigeration; adults; $8 and $10.50.

RAYMOND, 5153 — 2 rooms, private bath; sink; Frigidaire; $10.50; adults.

SARAH, 602 N.—13 rooms; partly furnished; some rented; heat, light, gas furnished; want tenant that will be responsible for entire bldg. Call HI. 6966.

VERNON, 5742—½ block bus, car; attractive twin bedroom; washer. RO. 6728.

VERNON, 5414—2 rooms, 2nd; semi-private bath; refrigeration; adults.

VERNON, 5608—Housekeeping room, kitchenette, employed adults.

VERNON, 5222—Studio bedroom, private home, refined person.

VERNON, 5560—Large room, kitchenette, sink; adults; on Hodiamont line.

VERNON, 5355—Large front housekeeping, $6.50, others, $4 and $4.50.

WASHINGTON, 5057—Large private; southern exposure; twin beds; 2 persons.

WASHINGTON, 5220 — Large room with new furniture; $7. Call Sunday, 9 to 1; week days after 6.

WASHINGTON, 4411—Clean, attractive single housekeeping, $6; basement; $4.75; adults.

WASHINGTON, 5157 — Large room; private home; all conveniences. RO. 3934.

WASHINGTON, 5138—Nice cool twin bedrooms; refined gentlemen or employed couple; also room for 3.

WASHINGTON, 5245 — 1 room and kitchenette; Murphy; refrigeration; washer.

WASHINGTON, 3842—Rooms for light housekeeping; convenient location.

WASHINGTON, 4530—Desirable room, newly furnished, running water.

WASHINGTON, 5026—Better see these clean, quiet, comfortable bedroom; $7.

WASHINGTON, 5121—Neatly furnished rooms; convenient to bus.

WATERMAN, 5156—Nice single; reasonable; University car. FO. 1429.

WATERMAN, 5238—Large, cool, twin beds; first floor; $7. DE. 5770.

WELLS, 5060—Attractive second floor sleeping rooms, private home; breakfast optional, and twin beds; good transportation; refined men only. RO. 7697

WESTMINSTER, 4048—Small, cozy room; water, range; $4.

WESTMINSTER, 4063 — Room and kitchen; electric refrigerator; sink.

WEST PINE, 3655—Beautiful 25-ft. living-bedroom, south front. $35 month for two.

WEST PINE, 4335—Room, kitchen; water, washer; children; $6.

WEST PINE, 4967 — Beautifully furnished sleeping room; near park.

WICHITA, 4550 — Nicely furnished front; private; gentleman. FR. 1399.

CLEAN — 2-room housekeeping; sink; furnished or unfurnished; to employed woman; $27.50 month. JE. 1191.

ATTRACTIVE sleeping room, innerspring, adjoining bath; adults. JE. 0118.

ROOMS—3, 3d fl., electric refrigeration. Quiet. Employed adults. RO. 6488.

CONVALESCENT HOMES

VAHLE MANOR
A new type of convalescent home designed with elegance and charm; if you are considering a selection of a convalescent home, be sure to visit beautiful Vahle Manor, 5904 Cates.

ROOMMATES & APT. SHARED

BUSINESS GIRL—1 or 2, share large cool apartment; twin beds; large separate closets; convenient Lindell bus-Delmar and University cars. RO. 8151.

FOREST PARK, 4384—Share bedroom apartment 2 girls or couple. FR.2383

ROOM, BOARD WANTED

EMPLOYED mother and child, 2½ years, desires home, also care for child. LA. 4044.

WANTED—Private home to board 2 boys 6 and 7 by the week. Box W-308, Post-Dispatch.

BOARDING HOME—For 6-year-old boy; county or farm home. NE. 7047.

ROOMS WANTED

1 OR 2-ROOM efficiency; near Kingshighway-Gravois. Box B-355, P.-D.

REAL ESTATE RENTALS

HOTELS

WASHINGTON Springs Hotel, Okawville, Illinois, now open for business. Hydro-Therapy baths for men and women. Excellent dining room service. Finest spring water. Call Okawville, Illinois 761.

CATERING to defense workers; convenient location; private bath apartment; below ceiling. Albany Hotel, 4873 Page. RO. 9631.

RITZ HOTEL—Permanent or transient; phone, running water; with or without bath; clean, comfortable. FR. 3550.

UNION BLVD. HOTEL, 3441 N. Union —Cool, comfortable rooms; low rates.

ALCAZAR HOTEL, 3127 Locust; special low rates by day, week or month.

APARTMENTS FOR RENT CENTRAL

APARTMENTS available to war workers with weekly income of $55 or less; 3 to 6 rooms, all utilities furnished. Apply St. Louis Housing Authority. 1200 Grattan.

WEST

BELT, 1493—Partly furnished; utilities; $12 week.

PAGE, 5188—2 rooms; refrigeration; utilities furnished; adults only, $10.

APARTMENTS—FURNISHED NORTHWEST

MYRTLE, 6431—3 rooms, furnished; all conveniences. EV. 0445.

MYRTLE, 6431—2 rooms, private bath, refrigeration. EV. 0445.

WILL LEASE 4-room apartment with garage to party buying furniture. GO. 1358

TWO—Private bath, entrance; porch, refrigeration; employed adults. FO. 1741.

SOUTH

HALLIDAY, 3512—2 rooms, employed couple only. GRand 9849.

LAFAYETTE, 2701 — Attractive, clean 1, 2 or 3 room efficiency; nicely furnished; $8.50 up; see Mgr., Apt. 1.

LAFAYETTE, 3140—2 rooms, furnished, couple only; references.

RUSSELL, 2852—3 rooms, 1st floor; furnished; $12 week. Call to see. MU. 1991.

WEST

BARTMER, 63xx—3 or four rooms; private; ready Aug. 20. PA. 1874.

BELT, 1493—Modern efficiency, utilities; $12 week.

CLEMENS, 5511—1 large room, refrigeration, utilities furnished; employed adults.

CREST, 6521—4 rooms complete; private home. PA. 3761.

DE GIVERVILLE, 5830—3 attractive rooms, near bus; adults only.

ENRIGHT, 5143—2-room apartment; electric refrigeration; nicely furnished.

ENRIGHT, 5167—2 rooms, modern, newly decorated; adults; $10.

HAMILTON, 1023 (Apt. 15)—4 rooms, bath; vacant; rent $50; key at Haupt Realty Co., 3014 N. Union.

LACLEDE, 4056—3rd floor; 1 room; kitchen; gas stove; electric refrigeration.

LACLEDE-TAYLOR—Furnished efficiency; adults employed. FR. 8899.

OLIVE, 3[illegible]5—2-3 rooms, $5-$7; gas, electric; children; no linens or dishes.

APARTMENT—4 rooms, private bath, furnished; call after 5. DE. 3838.

FLATS FOR RENT NORTH

COTTAGE, 3618A—3 rooms and bath; second floor; middle-aged couple; no pets; $20. ATwater 410. Call Sat.

NORTHWEST

LABADIE, 5636—3 rooms and sunroom. MU. 3330.

FLATS FOR RENT—FURNISHED

ST. LOUIS, 2548 W.—2 rooms furnished; bath; convenient; good location.

LAFLIN, 1918—3 rooms, bath, $8.50 week; couple. CA. 5323.

LINCOLN, 3962—3, bath, neatly furnished; reference required; $25.

RUSSELL, 3964—5 rooms, bath, furnace; adults only; reference furnished.

HOUSES FOR RENT, NOR'WEST

5 NEW BRICK BUNGALOWS— VACANT.
Rent or sell; large living room; 2 bedrooms, kitchen and dinette; tile wall and floor baths, tub and shower; hardwood floors, furnace; large lot; garage; easy terms. Apply with references, address and phone number. Box R-171, Post-Dispatch.

SUBURBAN PROP. FOR RENT CLAYTON

OLD BONHOMME RD., 9360—6-room frame, no furnace; garage; 4 acres; $27.50.

EAST SIDE

MODERN 5-room bungalow. Call Woodriver 4-5540 or HI. 2610.

PINE LAWN

GROVE, 6423 (on City Limits-Ferguson car line)—Store and 3 nice living rooms in rear; only $20. See manager at 6419A.

RICHMOND HEIGHTS

McCREADY, 2026—5 rooms; stoker; adults; no pets; $65. RE. 7332.

VINITA PARK

WALTER, 2201—5-room modern lower; gas, light; $65. AVery 496.

WEBSTER GROVES

ATTRACTIVE 3 bedrooms; transportation; garage; beautiful grounds. 177 Slocum. EV. 3295.

SUBURBAN—FURNISHED

FOREST GLEN LANE, 57—Beautiful little home, completely furnished, living room, dining room, kitchen, 2 bedrooms, cool screened-in porch; early possession; adults; $125.
EDW. L. BAKEWELL, CH. 5555.

LULU, 1663 (Wellston)—Furnished 3-room house; garage; utilities; adults; $8 week.

BUSINESS PROPERTY FOR RENT CENTRAL

CARLETON BLDG., 6th and Olive. 1 to 5 room suites. Splendid second and third floor locations.
Shoss R. C., 308 N. 6th. CE. 1242

NORTH

VACANT FACTORY ON SWITCH
1 and 2 story; R.R. car and truck height floor; 16,000 sq. ft. Additional ground if desired. Immediate possession. Reasonable. 5026 N. 2nd.
A. H. KLAUBER. CH. 2518, DE.0315

NORTHWEST

NATURAL BRIDGE, 4743—Fine corner drug store location. CH. 8110.

SOUTH

100% RETAIL LOCATION AVAILABLE Morganford-Gravois district; modern windows; your agent or PR. 0175.

SOUTHWEST

SOUTHWEST, 4946—Near Kingshighway; store; $24.50 per month. TErryhill 3-4579.

OFFICE SPACE

Carleton Bldg., 6th & Olive. Nicely arranged suites. Ideal for Doctors, Insurance Companies, or Lawyers.
SHOSS R. CO., 308 N. 6th. CE. 1242.

PRESCRIPTION DRUGGISTS!!
Locate in a doctors' building. Carleton Bldg., 6th and Olive. Ideal.
SHOSS, 308 N. 6th. CE. 1242.

WILL SHARE 2 private offices; large reception room; fully equipped. Suite 601-514 Buder Bldg.

WANTED TO RENT

RENT OR LEASE
6 or 7 room house unfurnished in suburbs by executive; 3 adults, 1 child 7 years; references.
PHONE MA. 4056

$100 REWARD.
House, duplex or apartment; 3 or 4 bedrooms; west end or county. CA. 2203.

ADULTS—No pets; 4-5 unfurnished. Lindell-Delmar bus. CA. 2975.

APARTMENT—$150 reward; at once; 6-7 rooms; U. City, Jackson Park School District. Call week days. FR. 7337.

APARTMENT—Unfurnished; 2 bedrooms; 3 adults; county preferred; reference given. FR. 4738.

APARTMENT Wtd.—Or duplex, unfurnished; 5-6 rooms; couple; best references. EV. 7197.

APARTMENT — Or small house; 3 adults; in quiet neighborhood. WEb. 5586.

APARTMENT—4-5, unfurnished; 1st or 2d floor; or bungalow; Clayton, University City; 2 adults. PA. 0207.

APARTMENT OR DUPLEX—West; 6 rooms or more; exceptional references; draft exempt. CA. 5763.

APARTMENT OR FLAT—3 or 4 rooms, unfurnished; city or county. RO. 1365.

APT. WTD.—3 or 4 rooms, unfurnished; prefer north; 2 adults. EV. 9325.

APARTMENT Wtd.—3 furnished rooms, private bath; 3 working adults; West End preferred. Box W-307, P.-D.

WANTED TO RENT

BONUS offered by couple with 2 children for 5 or 6 room suitable unfurnished house or flat, west. References. HI. 4912.

BUNGALOW, flat or apartment wtd.—5 or 6 rooms; 3 adults; references. FL. 7849.

BUNGALOW or flat, 5 or 6 rooms, southwest, 14 years at this same address; business man. FL. 3919.

BUNGALOW—5-6 room, or apartment; northwest county; within 90 days; 3 adults. CH. 4000. Sta. 287.

BUNGALOW—4-5 rooms, unfurnished; references. HU. 4715.

DESIRED BY PERMANENT YOUNG COUPLE—4-5 room unfurnished modern apartment; Ladue, Clayton, St. Louis Hills; up to $65. PA. 1495.

FLAT Wtd.—Or apartment; 4 rooms; downstairs; heat furnished; adults. CE. 5635. GR. 2689 evenings.

FLAT or apartment; 3 or 4 rooms, unfurnished; modern; near car or bus; northwest or west; adults. GO. 4050

FLAT, APARTMENT OR COTTAGE Wtd. —3-4 rooms; adults; references. JE. 6820.

FLAT Watd.—4 rooms; modern; adults; north or northwest. CO. 2711.

FLAT Wtd.—Cottage; 4-5 rooms, modern; adults. LA. 9655 before noon.

FLAT-COTTAGE Wtd. — 3-4, modern; 2 adults; south or county. GA. 5783

FLAT-HOUSE Wtd.—4-5 rooms, unfurnished, not over $30 month. FO.2425.

FOR BEAUTY SHOP—Prefer with living quarters. Box R-207, Post-Dis.

FURNISHED APT. Wtd.—At once, 2 or 3 rooms and bath, by couple; permanent; city location. KIrk. 2281M.

FURNISHED Apt. Wtd.—2 or 3 bedrooms; adults. FL. 4308.

HOUSE — Unfurnished - furnished; 3 bedrooms, good location county-city, for Army major; 3 children; no dogs. EV. 3011, extension 466.

HOUSE Wtd.—By manufacturing executive, permanently located; attractive site; Ladue or Clayton; 4 bedrooms, furnished or semifurnished. WY. 1136

HOUSE Wtd.—5-6 rooms, by Sept. 1, unfurnished, city or county; permanent; 3 adults; reference. DE. 2958.

HOUSE Wtd.—Or flat; 4 or 5 room, by middle-aged couple. B. S. Hedrick, 3901 Sherman pl.

HOUSE Wtd.—2 or 3 bedrooms; modern; 3 adults. JE. 0710 or HI. 0496.

HOUSE—4-5 rooms, county, by Sept. 1. A-1 references. EV. 6235.

HOUSE Wtd.—7 rooms, county preferred; adults. FO. 9717.

HOUSE—2 or 3 bedrooms; furnished; North; Sept. 1. WAb. 2409.

HOUSE OR FLAT—3 or 4 room. HI. 7926.

MODERN 4 rooms, serviceman's family, 2 adults, 2 children; in county; permanent; reasonable. CO. 5499.

NEWLYWEDS—3 rooms, bath, North, Northwest preferred. JE. 6658.

ROOMS Wtd.—4 or 5 unfurnished; 2 adults; Northwest. Box O-76, P.-D.

SMALL HOUSE OR ROOMS—Near Anheuser-Busch; furnished or unfurnished. Box W-352, Post-Dispatch.

SOLDIER'S WIFE and girls, 2 and 4, need 4-room apartment or flat; references. GR. 1649.

U. CITY, Richmond Heights, Clayton, not less than 2 bedrooms; 3 adults; reward; good references. PA. 9248.

UNFURNISHED — 3-4; prefer south; couple; permanent. MU. 3805.

WANTED—5 or 6 rooms house. St. Louis County; 2 adults, 1 child. HI. 4070.

WANTED—Exclusive home; Clayton district; furnished or unfurnished; 1 grown child; rent no object. CA. 2629

3 UNFURNISHED ROOMS—Bath; heat furnished; working couple; draft exempt; no children; no pets; south preferred; permanent. Box W-340, Post-Dispatch.

$25 REWARD—Acceptable 6 rooms, unfurnished; modern; bath, kitchen; suburban area; rent maximum $80. Phone CH. 2160, Sta. 36; after 5:30 phone KI. 4024J.

$20 REWARD—Suitable 4-6 apartment or flat, unfurnished, heat furnished; west; adults; references. RO. 7769. RO. 1890.

$10 REWARD 5 or 6 rooms lower flat, south; 3 adults; 17 years present location. FO. 1587.

6 ROOMS—Bath, 3600 west or farther, $25 or $30 per month, colored. FR. 6012.

$50 REWARD—5 or 6 room unfurnished house in Kirkwood or Webster. Call KI. 720.

$50 REWARD, HOUSE—Flat; 4-6 rooms; anywhere in city; children. HI. 1895.

5-6 ROOMS—Unfurnished; by Sept. 1; west or County; 3 adults. Kohler, GA. 2915, 9-5.

3 ROOMS Wtd.—South; bath, furnace; Sept. 1 to 15; young married couple; $30 month. Call LO. 6979.

4-ROOM apt. or flat, unfurnished or furnished; employed adult; south or west. PA. 4070.

4 OR 5 ROOMS Wtd.—Bath; near store, Catholic Church; reasonable. WY. 0218.

4-ROOM FLAT, apartment or house; middle-aged lady. WEb. 3619.

2-BEDROOM APARTMENT — Unfurnished; by Aug. 14. ST. 4863.

3-ROOM apartment; unfurnished; 2 adults, JE. 2326.

5 ROOMS; 3 adults only. Call after 6 p. m. FO. 2236.

4-5 ROOMS—Shaw or Watson rd. district preferred. JE. 7202.

4 OR 5 rooms; unfurnished; permanent. GR. 4521.

5 OR 6 rooms wanted; adults; reference and reward. GO. 5529.

5 ROOMS—Southwest or west; reliable couple; permanent. DE. 0962.

3 ADULTS want 5-6 room apartment; permanent. FO. 1401.

$10 REWARD for 4 or 5 room house, lower flat or apartment, in desirable neighborhood; permanent; best references; by Sept. 1. MU. 0467.

RESORTS FOR SALE

12 COTTAGES—Grocery, cafe, boats, motors; 5-room modern home; fully furnished. Box J-82, Post-Dispatch.

CLUB HOUSE—Furnished. Mississippi, mile below Winfield. Dam. GR. 7381.

REAL ESTATE SALES

LOANS ON REAL ESTATE

FOR PROMPT ACTION ON
All kinds of real estate loans, property management, rent collections, sales and insurance, see Mr. Giles.
EASTON-TAYLOR TRUST CO.,
FO. 4233.

R. W. STUCKENBERG CO., REALTORS —Money to loan on real estate at reasonable rate of interest.
3625 S. Grand. SIdney 2270.

3½% INTEREST. NO COMMISSION
Must be A1 security, from 3 to 5 years, from $1000 to $25,000; immediate answer. PA. 0632.

EASY MONTHLY PAYMENT LOANS
WASHINGTON FEDERAL L. & S. ASSN
12 N. 8TH ST. (1) CH. 8342.

LOANS. INSURANCE—Quick answers. SCHUEPFER, 6644 GRAVOIS

HAVE MONEY TO LOAN
R. A. THOMPSON R. CO., PA. 0141

MONEY WANTED

$8000 ON $20,000 FARM—50 miles. Box M-166, Post-Dispatch.

SOUND 5% 1ST DEEDS OF TRUSTS —$3250, $2500, $4500. ST. 2222

REAL ESTATE CARDS

LOANS—RENTS—SALES
O'REILLY R. E. CO. MAin 2457.

GRAND REALTY CO.
3651 SOUTH GRAND. SIDNEY 1455

SUBURBAN PROP. FOR SALE

O-N-L-Y THREE YEARS OLD
5-room brick bungalow; air-conditioned heat with stoker; tiled kitchen and bath; lot 55x149. 1291 Andrew dr., Glendale. New subdivision, south side of Manchester rd. between Berry and Sappington rds. Phone for appointment.
HEMMELMANN-SPACKLER R. E. CO.
701 Chestnut st. MA. 1224.

GORGEOUS RIVER BLUFF PROPERTY —40 acres in garden and fruit; charming remodeled house of 6 rooms, bath, light, water and telephone; only 26 miles from St. Louis; this is a most unusual place and will appeal to a discriminating buyer; price $18,000. Bakewell. CA. 5555 or CH. 5555.

2-FAMILY brick bungalow; one side rented; immediate possession; 3 rooms, tile kitchen and bath, rent $35 each side; $500 cash plus closing total monthly payments same as rent income; open Sunday.
CHAS. F. VATTEROTT & CO.
10204 St. Charles Rk. Rd. WI. 3580.

TOPPING ROAD—At Old Colony Lane; white brick ranch-type; living room, library, dining room, kitchen, 4 bedrooms, 3½ baths, 2 screened porches, rathskeller; 4 acres with greenhouse, barn and chicken house; beautiful view. Bakewell. CA. 5555.

7-ROOM HOUSE—Large garden; well & cistern, shade trees, 2-car garage; owner occupied; price reasonable; west end of O'Fallon, Ill, Petersburg addition.

1¾ ACRES, 6-ROOM BRICK
Chicken house, garage, barn; 1 block north St. Charles Rock rd.; $7000.
ARNOLD R. LICKLIDER. DE. 5770

6½ ACRES—At Ellisville; 7-room modern frame home; barn, chicken house; garage; small lake. PA. 0530.

FAIRVIEW, 1212—6 rooms, modern; chicken house; transportation; $4500. RE. 0400.

ST. LOUIS COUNTY ACREAGE

50 ACRES at Baumgartner rd., ¼ mile east of Lemay Ferry rd., Highway 61; wonderful for future development. Close to city. Call CE. 1933.

EVERFLOWING SPRING on this tract of almost 2 acres; 2 room shack, poultry house; enough fruit on the place to pay for it; $2500.
HENLEY CO., REALTORS, TE 3-0800

BRENTWOOD

ROSALIE, 8600—Practically new 5-room ranch house, on a most attractive corner lot, 60-ft. frontage; stoker; don't miss this; owner being transferred.
DIMMITT-RICKHOFF-BAYER ST.1314

SUBURBAN PROP. FOR SALE

AFFTON

IMMEDIATE POSSESSION
9105 Flores dr. (Gravois Gardens); 5-room English-type brick, stoker, awnings, Venetian blinds, tile wall kitchen and bath; 93-foot frontage with side drive. Card of admission necessary.
A. J. MEYER & CO. PR. 5322.

1 BLOCK TO BUS
Possession Sept. 1; at reduced price; 5 large rooms; tile kitchen, bath; stoker; Venetian blinds; screened porch; insulated. FL. 0285.

CLAYTON

Prepare Now for
Postwar Home Building Plans
Consider
Clayton Gardens
Reserve a lot now in Clayton Gardens, the complete subdivision for medium priced homes—dedicated to better living for average families. Prepare now for future home-ownership.
SHAW & FRANCIS, Inc.
Sales Agent
8011 Forsythe, Clayton. CA. 1922

OWNER LEAVING CITY—MUST SELL
Beautiful California type home on 160x 225 ground; entirely secluded, with lovely shrubs and trees; 4 bedrooms, 2½ baths, screened sleeping porch, maid's room with bath, sunroom and large screened patio opening out to beautiful yard and swimming pool; price reduced to $29,500 for immediate sale; call owner, PA. 6156.

7419 SOMERSET
Very attractive house; newly decorated; large living room; screened porch, breakfast room; 3 bedrooms, 2 baths; sundeck; excellent location and good neighborhood; one of best school and transportation districts; 30-day possession.
MARY POTTER LOVE, INC.
8150 Forsythe. PA. 8150.

ABERDEEN, 1xx—4 bedrooms, 2 baths; excellent condition. FO. 4420.

ARUNDEL PL., xx — 3 bedrooms, screened porches; good transportation. PA. 6168.

HILLVALE, 41 (Claverach Park)—Well built 4 bedrooms, 2 baths; 2 rooms, bath, 3d; price reduced. FO. 4420.

HILLVALE, 9—Brick; English; 4 bedrooms, 2 baths, 2 maids' rooms, bath; rathskeller. BAKEWELL. CA. 5555.

APARTMENT — 12-family; 6235-37 Southwood; income $7650; price $47,500.
GLICK R. E. CO. MA. 4182

HAMPTON PARK—Near entrance. FO. 4420.

EAST SIDE

APARTMENT—2-family, hot-water heat, stoker; 2-car garage; close to business district, Edwardsville, Ill.; lot 125x 300; orchard, apples, peaches, cherries, large garden space. Call JE. 9996.

FERGUSON

REDMOND, 329—5-room modern, newly painted bungalow; lot 50x135; garage, chicken house, plenty of shade trees; fenced; 2 blocks to bus, street cars, schools and churches near. This is a nice home with plenty of closets, full basement and nice neighborhood; lot same size in rear can be rented for garden if wanted; reason for selling moving back to farm; private; $4500; terms. ATw. 674.

CLAY, 125—6-room brick bungalow.
117 Adele; 7-room frame; A1 condition.
401 Robert; new 5-room ranch-type.
435 N. Elizabeth; 7 rooms, 2 baths; stoker. Call YO. 0939.

BUNGALOW—Ferguson, 317 Marguerite, 5 rooms; lot 120x155. Colfax 5700.

CLARK, 114 S.—7 rooms, hot water, stoker, school, transportation.

GLENDALE

CAPE COD cottage; 5 rooms and tile bath; gas heat fully insulated; convenient to school transportation and stores; $11,000. Call KIrk 1535R for appointment.

5 BEAUTIFUL rooms and large yard, 100x200; stoker heat; $9500.
IRA E. BERRY, TE. 3-3030.

JENNINGS

JENNINGS RD., 5736—3-room cottage, $1000 down. FO. 2500. GO. 7687.

KIRKWOOD

326 E. BIG BEND
4 rooms; lovely screened porch; stoker; storm sash; large lot 50x300.
624 BALLAS RD.
2 blocks north of Big Bend; 4 rooms and bath 1st floor; 2 on 2nd; garage in basement; beautiful lot 100x200; fruit; shrubs and many fine flowers. Inspection of the above properties shown by appointment only.
THE TRUST CO. OF KIRKWOOD.
Kirkwood, Mo. KIr. 210.

FOR ANY TYPE OF PROPERTY
THE TRUST CO. OF KIRKWOOD

GOETHE. 456—5-room modern brick; open after 6 week-days, Sunday after 1. Follow Essex 1 block west of Geyer, turn south.
VICTOR SCHULEIN & CO., MA. 4404

ORCHARD LANE, 10—6 rooms, 2 baths, 1 floor, gas heat, 6 years old. DE. 0440, Bayer-Rickhoff.

LADUE

RECENTLY built home has been completely renewed and is offered for sale with new-house guarantee. Designed for gracious living, 8 full rooms and 3 baths, also lavatory 1st floor; located in pleasant surroundings and available for immediate occupancy. No. 46 Godwin lane, 1 mile south Clayton on McKnight. Open Sunday 2 to 6; week days 3:30 to 5:30.
Howard Godwin, 7910 Bonhomme av.

LEMAY

LANDOR CT., 305—Modern 5 rooms; immediate possession. LO. 2779.

PARDELLA, 822 — 3 rooms; modern kitchen; tile bath; owner. LO. 2894.

FOR bungalows, farms, acreage, See A. Schleappe R. E., 800 Karlsruhe, Lemay, PL. 1008.

MAPLEWOOD

HOME AND INCOME
7415 Commonwealth; 5 lovely rooms on first, hardwood floors, bath, separate 3-room flat with bath on second; nice yard 60x160 with trees; asbestos siding frame; worth seeing; OPA rent $95; card from
STANLEY SKINNER, Realtor HI. 7240

BELLEVUE, 2114 — 6-room house; hardwood floors; strictly modern; cottage in rear, rent pays all upkeep. Open Sunday.

MANHATTAN, 3568—6 rooms, 2 baths; 1 or 2 families, $3800. RE. 0400.

NORMANDY

BEAUTIFUL VELDA VIL. BUNGALOW
7035 Clarmore Dr.; 5-room ultra-modern insulated bungalow; storm sash; stoker; fenced; 3 years old.
KEENEY-TOELLE, REALTORS
5506 Nat. Bridge MU. 7370

CLASSY HOME
7256 Natural Bridge; 5 rooms, modern, extra accessories. Vacant.
"DON'T OVERLOOK THIS BUY"
WRISBERG CO. FR. 1970.

OVERLAND

CORREGIDOR, 9327 — (9500 St. Charles), north to Corregidor; beautiful modern 5-room; tile bath, kitchen; paved street; small cash payment; $39.41 monthly includes taxes, etc. WIn. 2333.

RICHMOND HEIGHTS

CLAYTONIA TER, 1151—2-family brick, facing parkway; automatic gas hot-water furnaces and heaters; front and rear bedrooms, tile bath and kitchen; Hoosier cabinets, insulated; excellent location; priced to sell for home and investment; open evenings and Saturdays and Sunday p. m. Possession Sept. 1st.

ONE VACANT
MODERN 4-FAMILY
1150-52 Moorlands, second floor north, held vacant for buyer; 4 rooms each with separate heating plants; 4-car garage; lot 55x160; rents $1560 year. Price $13,000.
MILTENBERGER & SON, MAin 2046.

FIVE ROOMS one floor, vitrolite kitchen, bath; stoker. HI. 4997.

ROCK HILL VILLAGE

CHARLEVILLE, 1057 — Beautiful 2-room house; bath; dandy lot; $1800. Christopher, 7170 Manchester, ST. 5625

SHREWSBURY

A NICE, QUIET PLACE TO LIVE.
Near bus, church and school; 4-room brick bungalow, hardwood floors, located on a beautiful lot, 50x150; can sell on good terms to reliable party. See 7514 Suffolk. To inspect Call ST. 0100.

UNIVERSITY CITY

BARTMER, 6848—5-room bungalow; low price for quick sale. DE. 1522.

BRITTANY LANE, 711—English Colonial; 4 bedrooms, 2½ baths, sleeping porch, rathskeller. Bakewell. CA. 5555.

OWNER LEAVING TOWN
7806 Gannon; 7 rooms, 1½ baths; gas heat; immediate occupancy. CA. 4755

72xx LINDELL—$8450
7-room home, spacious downstairs; near Forsythe bus, Lady of Lourdes and Flynn Park schools.
SLONIM R. CO., 722 Chestnut.CE.5563

NORTHMOOR, 7041—Brick Colonial; 3 bedrooms, bath; immediate possession. Bakewell. CA. 5555.

FLAT—5-6 rooms, modern; immediate possession. FO. 5372.

ORCHARD, 8358—New listing; 5-room brick, built by owner 1940; large living room with fireplace; tile kitchen and bath; extra closet space; well arranged. Stoker air-conditioned heat; garage attached by white fence; beautiful yard, fine stone barbecue pit in back; excellent condition; model home.
JESS G. HARMON,
MA. 0268. PA. 8581.

PARK, 1023 E.—Cozy 4-room cottage; furnace; possession; $3250. MA. 4182.

VACANT—ATTRACTIVE
721 Radcliffe; 4 bedrooms, breakfast room, powder room, tile kitchen and bath; convenient transportation, schools, inspection by appointment only.
GENERAL R. E. MAN. CO. FO. 3612

ROBERTS, 6925—Duplex; 6 rooms each; immediate possession. CA. 4755

TULANE, 7018—5-5 rooms, all modern; automatic heat; real bargain.
HENRY H. HAFFNER R. CO., CA. 2996

WASHINGTON, 7001—Spacious home; 4 baths. FO. 4420.

SUBURBAN PROP. FOR SALE VINITA PARK

STRANG, 8044—Frame, bath, furnace; 70x218; vacant; $4750. DE. 2430.

WEBSTER GROVES

OWNER SACRIFICING—$6300
Exceptionally well built brick bungalow, 5 rooms, sunroom, one floor; large lot; one block to car line.
A. E. SCHLUETER, HI. 1550,RE.1418

IMMEDIATE POSSESSION
No. 5 Clydehurst; modern 5-room brick; basement garage; stoker.
W. H. LERCH ST. 6400.

SHEFFIELD, 533—New offering; a home with style and dignity; in the beauty spot of Webster Groves; large living room with fireplace; Terazzo floor sunroom, attractive dining room, breakfast room, kitchen and powder room 1st floor; 3 bedrooms, 2 tile bath 2nd floor; complete maid's room and bath in basement; automatic hot-water oil heat; many built-in features; 2-car garage; excellent condition; lot 80x200; fine shrubs and trees; a real value; for appointment call
JESS G. HARMON
MA. 0268. PA. 8581

CALL WEBSTER GROVES TRUST CO. to buy suburban property.

TREMBLEY-WILSON R. E. & LOAN CO. Phone RE. 0308 for Webster map, list.

3 ACRES—3 rooms, gas, water, electric, bus; $3700. RE. 0400.

BUNGALOW—Modern 4-room; screened porch; large lot. RE. 7532.

FOR WEBSTER sales and rentals, see FIRST NATIONAL RLTY. RE. 3881.

WELLSTON

VACANT—$3200
6563 Leschen; 4 rooms; nice bungalow with bath and furnace; good lot.
KEENEY TOELLE REALTORS
5506 Nat. Bridge MU. 7370

BUNGALOWS FOR SALE NORTH

QUICK POSSESSION
3948 North Market; 3 rooms, bath, furnace; $2500.
2525 Elliott; 3 rooms, brick, $1000.
DUERBECK RLTY. CO., JE. 2838

CLAY, 4215—5 rooms, modern; completely furnished, new furniture; bargain. GR. 6483, GR. 1229.

NINETEENTH, 4424 N.—3 and sun; modern; possession; $3500. JE. 9003.

NORTHWEST

BUNGALOWS
St. Engelbert's Parish; 2 super-fine new 5-room; tile kitchen, bath, gas heat, storm sash, insulated, on Bessie ct., one on Catherine pl. MU. 9921.

BIRCHER, 4848
Six rooms one floor, modern, $6300. CH. 8658.

LUCILLE, 5915—6 rooms; 1½-story modern brick bungalow; Venetian blinds; wired for electric stove; owner leaving city; will sacrifice. Call to see.
A. E. Schlueter, HI. 1550. RE. 1418.

PLOVER, 4984—3 rooms; bargain. Call FO. 8480.

STRATFORD, 6349—Modern, 5 rooms, vitrolite bath, stoker; basement garage; transportation convenient.
Laclede Bond & Mortgage Co., PA. 3300

WALTON, 3032 — 6 rooms and sunroom; 1½ baths; vacant Aug. 15. FO. 2500. 325 De Baliviere.

BUNGALOW—5-room; garage; $4700; 5400 west, 3400 north. GR. 3750.

5-ROOM brick; hot-water; stoker; chicken house; $4250. RE. 0400.

SOUTH

OWNER-OCCUPIED—$4250
3-room brick cottage; modern; attached garage; deep lot. LO. 1230.

BROADWAY, 9920 S.—5-room, 1½-story brick; modern; hot-water oil heat; worth $9000, sell $7500; card needed. LO. 4644.

DELOR, 3343 — 5-room brick, tile-wall bath and shower, furnace; garage; in excellent condition; must have card. Widow must sell.
RENGEL, 3539 S. GRAND. LA. 9543.

MIAMI, 4128—Vacant; 5 rooms, furnace, bath, garage. CH. 1969.

UTAH, 4166 — Ultra-modern 5-room brick bungalow; 3 years old; stoker; card needed. Osage, LO. 4644.

SOUTHWEST

VACANT.
3627 Childress; well built brick with 5 rooms on first floor, 1 room upstairs, tile wall kitchen and bath, stoker, gun trimmed; awnings; insulated; garage.
A. J. MEYER & CO. PR. 5322.

5-ROOM MODERN BUNGALOW
53xx Chippewa; a dandy; tile bath and kitchen; steam heat with gas burner; ideal location; low price; call for details. FL. 5002.

GLADES, 6816 — 5 rooms; modern; $7250; card. Adamson. ST. 5175.

LIZETTE — Modern 5-room bungalow with all extras; unfinished upstairs; Vitrolite walls. Reasonable. RE. 4412.

VACANT
7067 Plainview; nearly new 4-room brick bungalow; large kitchen; hot-air heat; near transportation, schools and churches. Call PRospect 5322 for appointment to inspect.

SUTHERLAND, 7049—4-rooms, nice condition; school, bus, $4250. RE. 0400.

6-ROOM MODERN bungalow, one floor; stoker; insulated; garage. FL. 1139.

WEST

NEW BRICK BUNGALOW—VACANT
Hardwood floors, tile baths, 2 bedrooms, furnaces, insulated; large lot, fine street; $500 down, balance like rent.
J. K. GOIN, RO. 6013. 4624 Delmar.

ROBBINS, 6708 (6700 west on Page av).—Modern 5-room brick bungalow, $500 down, balance terms. CEntral 9666. SILVERBLATT R. CO., 705 Chestnut.

RESIDENCES FOR SALE

FREE LIST—30 houses. $150 cash. BENNETT, 4608 Gravois, HU. 9090.

NORTH

LEE, 4107 W.—6 rooms, all conveniences; first-class condition; $4500; owner occupies; for 1 or 2 families. Mr. Giles. FO. 4233.

SOUTH

ALFRED, 3157—A real home for you and your family; 7 rooms; large lot; near transportation, schools, churches, park. Sacrifice price to close estate. PR. 0210.

TOWER GROVE HEIGHTS
4238 Hartford, 2-story brick, tile bath, hot-water heat; insulated; weather-stripped; garage; beautiful lot 55x162.
MILTENBERGER & SON, MAin 2046.

3458 LONGFELLOW BL.
There's charm, romance, in living in a home of this type, in aristocratic, dignified, quiet surroundings; generously proportioned rooms, beautifully decorated and appointed.
FEDERER PRos. 1519.

OREGON, 2003—7 rooms, bath; hot-water heat; garage; $4500. PR. 1906.

RUSSELL, 3927—9-room house. Open 3 to 6. LO. 0247.

RESIDENCE—Modern; 7 rooms; completely remodeled; will be open 2 to 5 Sunday. Ownew will show; 3723 Hartford; PR. 3218.

SOUTHWEST

GLADES, 6738—7 rooms, 100x187½ feet, garage, fruit trees, grapes, near school, churches, playground, real buy.

RESIDENCE—7 rooms; must sell; leaving city; divide into efficiencies. PR. 2257.

WEST

FURNISHED HOMES—GOOD INVESTMENTS—IMMEDIATE POSSESSION
49xx Fountain, 9 rooms, $6000.
55xx Clemens, 11 rooms, $9500.
3659 Laclede, 10 rooms, $6500.
WYNN RAFFERTY,
7203 Oakland. HI. 0625.

VACANT
IMMEDIATE POSSESSION
8 rooms, large lot 50x157; close to school; first time advertised; 5711 Chamberlain. HU. 3341 or MA. 4111
DICKMANN R. E., 804 Chestnut.

AUBERT, 1410—Vacant; 9 rooms; 2 baths; modern. DE. 3672.

BEVERLY PL., 4—11 rooms, 3 baths, sunporch, garage; admit by appointment. Wm. Warren. 706 Chestnut.

CATES, 5818—12 rooms, brick house; perfect for boarding house; excellent condition; gas heat.
MARGARET CARADINE WRIGHT
8015 FORSYTHE DE. 2771

ENRIGHT, 5024—8 rooms, bath, furnace, garage, $500 down, balance terms. CEntral 9666. SILVERBLATT R. CO., 705 Chestnut.

LINDELL, 46xx — Unusual opportunity for doctors, school, apartment or home. FOrest 4420.

MAPLE, 5710—Large house; arranged into apartments; downstairs vacant; immediate possession; owner sacrifice; terms. MA. 4182.

MARYLAND, 4947—Brick; 4 bedrooms, 2 baths on 2nd; 4 rooms and bath on 3rd; excellent condition. BAKEWELL, CA. 5555.

OLIVE, 4039—11 rooms, modern, 60-ft. lot; rooming house; $5350. $350 cash; easy terms. CH. 8658.

6036 PERSHING
7 rooms, reconditioned throughout. Open 2 to 5 for inspection. Priced to sell. Terms. RO. 7205.

VERNON, 5580 — 10-room residence; stoker. FO. 4968.

VERNON, 5566—9 rooms; $3985; immediate possession. HI. 2610.

WASHINGTON, 4241—14 rooms; hot-water heat; stoker; 4 baths.

5371 WATERMAN—VACANT
Fine modern residence, newly decorated, 4 rooms, lavatory, first floor; 4 bedrooms, 2 baths, second floor; maid's rooms and bath, 3d floor; lot 70x 210; two-car garage; open Sunday afternoon.
JOS. M. DARST
CE. 2020. 722 Chestnut st.

FLATS, APTS. FOR SALE NORTH

6 FAMILIES—RENT $696
3915 Blair; 4-family in front; 2-family in rear; 3 rooms each, $3850.
MILTENBERGER & SON, MAin 2046.

FLATS, APTS. FOR SALE NORTH

IMMEDIATE POSSESSION
3947 Labadie; 4-5 room flat; bath; furnace; 2nd floor now vacant; newly decorated.
HARTWIG-DISCHINGER. FR. 2943

IMMEDIATE POSSESSION
Open 2-5 daily; 4110 N. Twentieth; 3-3 room "dandy" flat; reconditioned; $500 down; vacant. FL.0160

PECK ST., 4030-32—4-family, 3-room flat; baths; toilets; rent $720 per year. W. M. STINDE, MA. 4593.

ST. LOUIS AV., 4050-52—4-family 4-room flat; well built; rent $1320 per year; baths; furnaces.
W. M. STINDE, MAin 4593.

SALISBURY, 1427—Store and flat; low price. Call Welsh, FO. 5372.

NORTHWEST

BARGAIN.
Modern fine single; 4 rooms, sunroom; 35xx Belt av. MU. 9921.

4-FAMILY, 4-ROOM EFFICIENCY
Price cut to $10,750. Meckel Realty Co. CA. 3150.

CUPPLES PL., 4700—3-3 single flat; $3500.
PHELIM O'TOOLE,
4553 Gravois(Open Sun.)HU.2255, 1633

THEODOSIA, 5812—4-5 single, $1000 cash. WEINER. CH. 4519.

SOUTH

ARENDES DR., 5900 (in Holly Hills) —Single, 5 rooms, modern; owner.

CARLSBAD, 60xx—Buy direct owner, 5-5 room flat; hot-water heat, vitrolite bath; A1 condition. HU. 6061.

VACANT—SINGLE—MOVE IN
5140 Christy; 4-3 room modern, A1 condition, fine location; vacant downstairs. A real buy. Call for information. FL. 5002.

VACANT DUPLEX COTTAGE
3409-11 S. Spring, brick shingled; 3-3; baths, no furnace; good neighborhood; schools; bargain. DE. 5656.

EADS, 3315—5-8 room single; upstairs vacant; has 8 rooms of furniture on upper floors included; average income $150 month; 2 baths; terms. MU. 3534 after 7 p. m.

SINGLE FLAT AND COTTAGE
3335 Illinois, 4-5 room 2-family; hot-water heat; interior in excellent condition; 2-car garage; also 3-room brick cottage with bath and furnace, just painted, on lot adjoining. PR. 5322.

KEOKUK, 2844-46—4-family, 3 rooms each; baths and furnace; rent $1188.
W. M. STINDE MAin 4593

LAFAYETTE, 4033-35 — 4-family, 3-room flat; modern.
W. M. STINDE MAin 4593

4-FAMILY FLAT
4348-50 McRee; 3 and 4 rooms each; with baths; rent $864; price $5750.
MILTENBERGER & SON, MAin 2046.

MENARD, 1420-22 — 4-family; pays 21% on $2000. LA. 8658.

NINTH, 2700-02 S.—4-family flat, 3 rooms and toilets, rent $50 per month; $500 down will handle. CEntral 9666. SILVERBLATT R. CO., 705 Chestnut.

OREGON, 2148—3-3; 2 baths; $4000. Owner; immediate possession. 3149 Shenandoah.

RUTGER, 923-25—4-family, 24 rooms, baths; yearly income $900; price $4500; vacancy for buyer. PR. 7030.

SECOND, 3536 S.—3-3 single brick flat; bargain. Osage, LO. 4644.

TEXAS, 3325—Single flat, 4 roms; lot 50x150; $6000. FO. 2500.

VICTOR, 2012—2 families, 4 rooms and bath each floor, steam heat, $500 down will handle. CEntral 9666. SILVERBLATT R. CO., 705 Chestnut

SOUTHWEST

5826-28 LINDENWOOD
(At Hampton-Chippewa); very attractive and strictly modern 12-family apartment; excellent investment; full details on request. Terms.
MEHLER LA. 4000

MITCHELL, 6949 — 4-5 frame; 2d floor rented $50 month, 1st vacant; hardwood floors; 70x118; near schools, churches. Owner, DE. 3294.

ST. LOUIS HILLS; best bungalow for 2 families, 5 rooms. RE. 4412.

WEST

VACANT—READY TO MOVE IN
3-room and sunroom single; screen porches; ideal for small family; modern; one of newest flats in district. Bargain $7950. Terms.
6016 Washington. CH. 2518. DE. 0315

4-FAMILY FLAT
50xx Ridge, fine condition; rents $100 a month; price $9250 on terms.
WM. J. ABBOTT R. CO.,
CH. 8935. International Bldg.

IMMEDIATE POSSESSION—Open 2-5 daily; 5709-11 Etzel, 6-6 rooms, reconditioned; fine for rooms; $750 down, balance rent; vacant. PA. 1375.

743 AUBERT
6-6 single; modern; newly painted; at low price of $6000; terms. CH. 8658

BELT, 1379—Price reduced. FO. 4420.

BLACKSTONE, 1319—Single 6-4, baths available now; small down payment; rest like rent; $4000. CA. 9231.

CATES, 5140—2-family, 4-8 rooms; baths and furnaces; offered at $6250.
GROEBL-SENNIGER, Realtors, FO.3133

GOODFELLOW, 1328 — 2 furnaces; priced right; new stoker. FO. 4420.

4038 LACLEDE
1st floor held vacant; 5-6 rooms, baths, furnaces; $350 cash; easy terms. CH. 8658.

McPHERSON, 5755 — 3-family apartment, income $172 month. FO. 2500.

MAPLE, 5042—7-7 single flat; hot-water heat; $7000, $1000 down. Graef, 706 Chestnut, MA. 2312.

MAPLE PL., 1126—4 and 5; glassed-in porch; A1 condition. PA. 4964.

SARAH, 917-19 S.—3-3 room double; reasonable. COlfax 5700.

LOTS FOR SALE—VACANT

20 LOTS—In started subdivision, Kirkwood; all improvements; convenient location; all or part. Box R-210, Post-Dispatch.

SOUTHWEST

MURDOCK, 5521 — 30x125 feet. FL. 3471.

THREE choice St. Louis Hills locations priced for postwar building. PR. 5322.

BUSINESS PROPERTY FOR SALE NORTHWEST

2514-16-18-20 MARCUS AVE.
4 modern, 1-story stores; rents $80 month; price $6500; terms.
GLICK R. E. CO. MA. 4182.

UNION, 5095 N.—Store and 5-room flat, must be sold to close estate. Mr. Giles, FO. 4233.

SOUTH

GRAVOIS, 4716-18-22—80x350 ft.; improvements, 5-room brick cottage and metal clad shop; excellent location super market, department store or arcade of shops. FL. 3471.

INDUSTRIAL PROP. FOR SALE

VACANT FACTORY ON SWITCH
1 and 2 story; R.R. car and truck height floor; 16,000 sq. ft. Additional ground if desired. Immediate possession. Reasonable. 5026 N. 2nd.
A. H. KLAUBER. CH. 2518. DE.0315

SOUTHWEST corner of Delor and Macklind; filling station; lot 70x125; price reduced for quick sale. EASTON-TAYLOR TRUST, 4915 Delmar. Mr. Giles, FO. 4333.

INVESTMENT PROPERTY

45 MINUTES FROM ST. LOUIS
1 mile from Highway 30; 16½-acre tract, near Big River, with access to river; improved, with 6 modern cottages; all rented by the year; large dwelling and store building; business in operation; electric and water in all buildings; a real investment with assured adequate income.
HIGHWAY 30 R. E. CO.
Fenton, Mo. Fenton 60

EVANS, 4581—2-family steam-heated flat; also cottage in rear; good income; oil heat; nice location; between Easton and Page, on boulevard street; must be sold; Louis Goldberg, 2009 Delmar. CE. 5101, CA. 5294 or see your own real estate agent.

30 SMALL APARTMENTS — And 4 stores; rents $12,600; nets $7000; asking $60,000.
MECKEL REALTY CO. CA. 3150

2114-16 N. BROADWAY
Store and 7 flats; rent $900; price $3800. CH. 8658.

S. W. COR. HAMILTON-PLYMOUTH— Income $5000. Glik-Watell. RO. 0611

VANDEVENTER, S. — Good income, clean, owner occupied. RE. 0400.

REAL ESTATE—FOR COLORED

2200 FARRAR ST.
4 families, good condition; rents $37 per month; price $2700; $700 down, balance terms.
WM. J. ABBOTT R. CO.,
CH. 8935. International Bldg.(*)

C. M. MOORE, 4179 Enright, specializes buying, selling colored homes; bargains; let him help you. NE. 6874.

759 BAYARD
5 rooms, bath, furnace, 2-car garage; $3950. CA. 1337. (*)

DELMAR, 4257—9-room brick residence; stoker; vacant; terms. Mr. Young, JE. 2561. (b)

4576 ENRIGHT—OPEN
See 1944 outstanding decorations; $450 cash, easy terms; 7 rooms; modern; possession immediately. CH. 8658.

NORTH MARKET, 4009—5 room brick, bath, terms. GR. 6483, GR. 1229.

4521 PAGE
$350 cash, easy terms; 8 rooms, modern. CH. 8358. (*)

2421 N. TAYLOR
7-room brick; bath; furnace; only $3950
DUERBECK REALTY CO., JE. 2838.

REAL ESTATE—EXCHANGE

WILL TRADE my 20 acres St. Charles County for frame cottage. Box B-108, Post-Dispatch.

REAL ESTATE—WTD. TO BUY

LIST YOUR PROPERTY WITH US
We have buyers for bungalows, flats, residences, apartments, business and industrial property.
MERCANTILE - COMMERCE
BANK AND TRUST COMPANY

VESTA GREER, REAL EST. BROKER 5026 Washington, RO. 3054; will buy or sell for you within a 20-block radius; gas being what it isn't.

REAL ESTATE—WTD. TO BUY

FOR CITY AND COUNTY PROPERTY See REX CARLETON, MU. 0125.

FOR REAL ESTATE LOANS, SALES and rent collections, call JULIUS HALLER Realty Co. CH. 5716

CASH RIGHT NOW FOR YOUR PROPERTY. Call today; no delay. WEISS. 4527 GRAVOIS. HU. 2331.

FOR A QUICK SALE, LIST WITH E. W. FRANCIS & CO., PA. 7330.

FOR QUICK RESULTS list with us. MULLIN WALTERS REALTY CO., INC.

ALL CASH for small modern bungalow; north, northwest; no agents. EV. 0274. JE. 8666.

BUNGALOW — New; brick; Chippewa, Hampton section; cash; private. Box B-348, Post-Dispatch.

BUNGALOW OR COTTAGE—South; if vacant soon; cash. HU. 4334.

CASH for your property, all types, any condition; city and county. Call or write M.A.Rust & Sons.MA.4451. 816 Chestnut

CASH for property; immediate answer; no commission. RO. 0069.

CHAUNCEY P. HEATH SELLS real estate for cash. Call GAr. 3164 for sale valuation without charge. GA. 3164. Chauncey P. Heath, Realtors.

COLORED client wants home; pay cash. BENNETT. RO. 0266. Del. 5421.

COTTAGE or small home wanted; under $3000; pay cash at once. Glick R. E. Co., 801 Chestnut.CH.4182

COTTAGES, bungalows and flats; will pay cash for your property. DE. 0120 BUDER PARK CO., 6651 Enright.

COTTAGE or flat, north or south; pay cash. GR. 6483, GR. 1229.

HAVE cash buyers for property. WILSON & HUNTSINGER, REALTORS, MU. 7010.

HOUSES Wtd.—4-5 rooms, county. FRANKLYN E. MEYER R. CO.,PA3390

LIST YOUR PROPERTY WITH US. SACKMANN. 3627 S. Grand. SI. 2550.

NEED HOUSES—West End and county; sell now. FOrest 4420.

NEED LISTINGS—CITY OR COUNTY BURIAN REALTY CO., 4012 Chouteau.

SINGLE FLAT—At once; Amherst, Tulane, Dartmouth. PA. 1554.

WANT TO BUY—6-7 room Colonial home in or near Davis pl.; no agents; private. PA. 7380.

WANT TO BUY HOME IN COUNTY— P. O. Box 3461, Maplewood.

WILL pay cash for bungalow, cottage or flat; prefer north or northwest; no charge. NE.3766 or write 4122 Farlin.

WILL buy modern bungalows; must be clean; all cash; no delay. CE. 1933.

YOU can have cash for your real estate in 5 days; buyers waiting. Want action? DICKMANN, 804 Chestnut. MA.4111

Stanley Epstein Pays More. CE. 4801.
Stanley Epstein Pays More. CE. 4801.

5-6 ROOM bungalow; must be modern; pay cash; private party. Box M-170, Post-Dispatch.

5 or 6 ROOM home in locality 8000 Delmar. CA. 5357.

FARMS WANTED

SMALL FARM Wtd.—To rent, 1 or 2 acres, in county, close to city limits; 6 or 7 room house. GO. 5581.

U. CITY LOT as part payment on small river farm within 50 miles; balance cash. Box E-232, P.-D.

FARMS FOR SALE

270 ACRES—Over 50 acres in bottom land; living spring. RO. 7649.

FLORIDA

SOUTH FLORIDA.
Beautiful bay front lot, high ground, fronting Charlotte Harbor bay, suburbs Punta Gorda; price $300 cash or terms; also excellent adjacent farm land with free flowing well, irrigation; cheap; booklet on request. Box O-85, Post-Dispatch.

ILLINOIS

120 ACRES—Stock and grain farm; 8 miles out of Red Bud; delco electric plant; good buildings; 2 wells; cistern and creek. CE. 4509.

80 ACRES—Level soil on hard road, modern home, near town. 223 S. Buchanan, Edwardsville, Ill. Tel. 525

MISSOURI

87-ACRE FARM—With spring-fed stream, reduced price only $1100, $200 down; sportsman's paradise, secluded spot in pretty valley; private road, 1½-mile state highway, church; 15 for cultivation, balance woods pasture watered by spring-fed creek; wire fencing, merchantable timber, firewood, posts; about 50 walnut trees; 7-room house, rather old, needs some fixing; 36-foot porch, spring water piped into house, scenic views, log barn needs repairing, smokehouse, small chicken house; taxes $8 last year; non-resident reduces price to $1100, including some household goods; only $200 down, immediate possession; picture of stream, new 88-page free fall catalog, 7 states. United Farm Agency, 491-D Arcade Bldg. CE. 8607.

FOR SALE—To close an estate. 520 acres, 250 acres bottom land in high state of cultivation, balance in timber and pasture, all fenced and cross-fenced, on State Highway, Electric, deep well, near school, no ditch tax, no overflow, poor house and barn, on mail route, 2½ miles to town. Beat inflation and buy one of the best stock farms in southeast Mo. at below prewar prices. Will consider small home in town as part payment. Can arrange trems. Write Box 33, Greenville, Mo.

40 ACRES—5-room house with fireplace; cistern; well water; stock pond; 10 acres in timber; heating stove and cooking range; all for $1500; $600 down, balance $10 month. ST. 4211.

20 ACRES—Some bottom; fine building site; electric; county water available; on Telegraph rd.; river frontage; ill health; need money; sacrifice; $200 per acre; 8 miles out. LO. 3392.

57 ACRES—Part bottom; good outbuildings; livable house; cellar; electric; cistern; county water available; 7 miles on highway; reasonable. LO. 3392. 411A Fassen.

3½ ACRES—Equipped chicken farm; bungalow; 3 rooms, screened porch, county water; electric; basement; near bus; 5 miles. LO. 3392.

18 ACRES—Modern 5-room white shingled home; well and cistern; plenty of fruit; outbuildings; 12 miles. LO. 3392.

40 ACRES—Part level; 6-room brick home, bath, city water, electric, basement; good outbuildings; on 50 highway at Gerald. LO. 3392.

80 ACRES—50 miles; 5-room house; bath; barn; outbuildings; electric being installed. GR. 6483. GR. 1229.

11-3 ACRES—Near bus and county water; alsso 4 acres; electric; 6 miles. LO. 3392.

115 ACRES — Equipped; 5-room house, plenty water; Iron County; stock included; electric. Box W-255, P.-D.

322 ACRES—57 miles St. Louis; ideal dairy, or trade. Box W-301, Post-Dispatch.

AUTOMOBILES

AUTOMOBILES FOR SALE

Buy Where Cars Are Plainly Priced
'38 Plymouth coach; radio, heater, $595
'39 Plymouth de luxe 4-door; radio, heater; runs good; $795.
'40 Chevrolet master de luxe business coupe; heater; 5 good tires; $795.
'41 Plymouth special de luxe 4-door sedan; heater; $1175.
'39 De Soto de luxe business coupe; radio, heater; $895.
'41 Olds 6 2-door; heater; equipped with 5 good tires.
'41 Dodge coach; radio, heater; 5 good tires.
'41 Chrysler 6 4-door sedan; heater; a very fine car; $1495.
'42 Buick super 2-door sedan; $1795.
Chrysler and Plymouth Distributor.
L. M. STEWART, INC.
3228 Locust (2) JE. 3610

MERRY'S FINE CARS
44 years in business. Many cars $50 to $250 under ceiling. Cars guaranteed.
'40 Plymouth tudor; a real buy.
'41 Chevrolet town sedan; excellent.
'40 Nash 6 coach; very clean.
'40 Buick special coach; R. H.
'40 Hudson super 6 sedan; like new.
'39 De Soto 6 coupe; best care.
Good Trades. Open Daily to 6 P. M.
MERRY MOTOR CO.
5806 Delmar. FO. 4320

ST. LOUIS' FINEST USED CARS
1940 Dodge coach; radio, heater; 5 new recapped tires; this car is outstanding. We trade.
1939 Plymouth coupe; radio, heater; tires extra good; a nice car. We trade.
1937 Pontiac coach; 5 good tires; radio, heater. We trade high.
1935 Pontiac 4-door; fine transportation; $350. Hurry.
DOWNTOWN PONTIAC
3333 Washington. FR. 4100

AUCTION—DISCONTINUED
NOTICE: The Auction formerly held each Monday at 11 a. m. by DOWNTOWN ST. LOUIS AUTO AUCTION, 2300 Olive at 23rd, will be discontinued until further notice. Thanks, for your attendance.

'41 BUICK BUSINESS COUPE
Radio, heater; excellent shape.
DUNCAN MOTOR,
3800 Watson rd. 5954 Delmar.

BUICK—'42 limited 7-passenger limousine; suitable for undertaker; perfect condition; will assist in securing priority; terms.
SHEARER CHEVROLET,
7256 Manchester. HI. 3400.

BUICK '40 SUPER SEDAN
Radio, heater, spotlight, foglights, beautiful 2-tone green; 5 Firestone white wall tires; your car and 15 months to pay.
McMAHON PONTIAC, 3504 S. Grand.

BUICK—'40 super 4-door; radio, heater, clean interior, beautiful maroon finish; good motor; practically new tires. This is a real buy.
RIEFLING FORDS, 2323 S. Jefferson.

'41 BUICK SEDANETTE
Radio, heater; excellent shape.
DUNCAN MOTOR,
3800 Watson rd. 5954 Delmar.

BUICK—'41 sedanette; excellent condition; $500 down; private owner. LA. 7809.

BUICK—'38 sedan; super limited; radio, heater. 3263 Ivanhoe.

BUICK—'38 coach; radio, heater; fine car. 3647 S. Kingshighway.

AUTOMOBILES FOR SALE

1940 CADILLAC
60 special sedan; most beautiful of all Cadillacs; Fleetwood body; used only by lady owner for her personal use; excellent condition; outstanding car.
1941 MERCURY 5-passenger coupe; U. S. Royal master white wall tires; radio and heater; fine mechanical shape.
1940 OLDS 6 cabriolet; finest of fine cars; very beautiful maroon finish; new power top; prewar white-wall tires; low mileage; radio, heater.
1942 CHEVROLET master de luxe 2-door; clean; low mileage; economical car; original factory green finish; original prewar tires.
1941 PONTIAC sedanette; radio, heater; very good tires; fine car mechanically; beautiful finish; here is a car to give you years of service; good tires.
1941 PONTIAC 8 2-door sedan; beautiful maroon finish; G. M. heater, defroster; good tires.
1939 PLYMOUTH de luxe sedan; 41 door; heater; seat covers; black finish; good tires; economical car.
1940 CHEVROLET master de luxe 4-door sedan; original black finish; high tread prewar tires; radio; here is a nice family car.
1939 FORD 85 series; 2-door; clean economical car; low priced; good buy.
1939 PONTIAC 8 club coupe; this full 5-passenger coupe is our most popular model; radio, heater; good tires; black. Ready to go.
1938 CHEVROLET 4-door trunk master de luxe; radio, heater; good tires.
We buy—we sell—we trade. Sell us your car—we will give you cash—or if you prefer—cash and another car. We are in the retail business. Over 50 cars to choose from.
THOMS PONTIAC
5225 Delmar. FO. 8992

'39 BUICK SPECIAL SEDAN.
Spotless, original ebony black; tires 95%, terms. 5701 Gravois.

BUICK—'41 Special sedanette; radio, heater, 2 tone finish; hurry; $1419. Christ Christen Pontiac. 6171 N. Bridge.

CHEVROLET—'34 station wagon; perfect condition; good rubber; $450; terms.
SHEARER CHEVROLET
7256 Manchester HI. 3400

CHEVROLET — 1941 business coupe; 99% prewar tires; heater, new seat covers; perfect mechanical condition; $987; 15 months to pay. Shearer Chevrolet, 7526 Manchester, ST. 3400

CHEVROLET—1931 de luxe coupe, 90 pct. tires; looks and runs good; $175; terms. 5248 S. Kingshighway. LO. 4700.

CHEVROLET — 1942 Fleetline sedan; beautiful 2-tone green; ceiling price. TE. 3-0121.

'36 CHEVROLET 2-DOOR.
Good tires, spotless inside and out; terms. 5701 Gravois.

CHEVROLET — 1941 cabriolet; radio, heater; new top; perfect rubber; ceiling price. TE. 3-0121.

CHEVROLET—'40; no dealers. 4132 Flora, between 10 a. m. and 2 p. m.

CHEVROLET—1936 coupe; good tires. sell or trade. GO. 2280.

CHEVROLET—'34 coupe; rumble seat; extra nice. 3620A Watson rd.

CHRYSLER—'41 New Yorker town sedan; radio and heater; beautiful black; all original; only 25,000 miles; over 80 cars to select from.
E. B. JONES MOTOR
3510 S. Kingshighway

CHRYSLER—'42 convertible cabriolet, New Yorker; slightly used; will assist in securing priority; terms.
SHEARER CHEVROLET.
7256 Manchester. HI. 3400.

CHRYSLER—'38; 4-door; interior clean; new paint; good tires.
PARDUE MOTOR, 5831 Easton.

CHRYSLER—'36 6 de luxe sedan; radio; good tires. 6349 Woodland.

DE SOTO—'38 coach; heater; overdrive; seat covers; good rubber; nice family car. 7486 Manchester. ST. 3510.

DE SOTO—'41; 4-door; radio, heater, fluid drive; exceptional rubber.
PARDUE MOTOR, 5831 Easton.

DE SOTO—'36, and trailer. Call after 5 p. m. 3545 Lafayette.

DODGE—'38 2-door coach; 90% rubber; perfect mechanical condition; $737; 15 months to pay.
SHEARER CHEVROLET
7256 Manchester HI. 3400

DODGE—'39, 4-door, heater, rebuilt motor; priced below ceiling.
BARFORD CHEVROLET,
7 N. Bemiston at 7800 Forsythe.

DODGE
'36 ½-ton panel; new paint; bargain.
BARNEY'S AUTO. 4415 Manchester

FORD—'41 tudor; looks and runs like new; 95% ruber; rare bargain; easy terms.
SHEARER CHEVROLET
7256 Manchester HI. 3400

FORD—1941 club cabriolet; it's a honey; liberal trade and terms; over 80 cars to choose from.
E. B. JONES MOTOR
3510 S. Kingshighway

FORD—'41 super fordor; radio, heater, original W. S. W. tires; beautiful maroon finish; looks and runs like new; see it.
RIEFLING FORDS, 2323 S. Jefferson.

FORD—'41 super de luxe Tudor, clean, A1 shape; 5 good prewar tires; low mileage; radio, heater, spotlight; will trade for cheaper car. 701 N. 39th st., East St. Louis, Ill., after 6 p. m.

FORD—'40 60 business coupe; 90% rubber; perfect mechanical condition; $781; 15 months to pay.
SHEARER CHEVROLET
7256 Manchester HI. 3400

FORD—'34 cabriolet; all original; radio and heater; over 80 cars to select from. E. B. JONES MOTOR.
3510 S. Kingshighway

FORD
'41 Dump, 2-speed; 6x8 body; 8.25x20 tires.
BARNEY'S. 4415 Manchester

FORD—'41 Tudor, radio, heater; good tires; low mileage.
BARFORD CHEVROLET,
7 N. Bemiston at 7800 Forsythe.

FORD—'41 tudor de luxe; this is a very clean car; good rubber; very good condition. 7486 Manchester. ST.3510.

'39 FORD DE LUXE SEDAN.
Original finish; one owner, low mileage; perfect inside and out. 5701 Gravois.

FORD—1934 coupe; good condition; good tires; cheap. 7133 Gravois. FL. 3069.

FORD — '39 1-ton pickup; 4-speed trans.; 90% tires; platform body. BARNEY'S. 4415 Manchester

MODEL A FORDS.
Several to choose from; perfect motors and good tires. 5701 Gravois.

'38 FORD CLUB COUPE.
Rebuilt motor, good tires, a real buy. 5701 Gravois.

FORD—'39 fordor sedan. 5342 Natural Bridge.

FORD — '41 special de luxe coach; radio, heater; terms. 1915 N. 9th.

FORD—'41 de luxe tudor; radio. Christ Christen Pontiac, 6171 N. Bridge.

HUDSON—'39 4-door sedan; 90% rubber; fully equipped; perfect mechanical condition; 15 months to pay; $893.
SHEARER CHEVROLET
7256 Manchester HI. 3400

LA SALLE—1938 club coupe; 80% rubber, good mechanical condition. FR. 0234.

LINCOLN-ZEPHYR—1937 sedan, radio, heater; 5 very good tires; looks and runs good; must sell; $395; terms arranged. 5248 S. Kingshighway. LO. 4700.

LINCOLN ZEPHYR—1937; good running order; best offer takes. 1860 S. 12th st.

LINCOLN ZEPHYR—'37 4-door sedan; good tires, paint. GR. 2408.

LINCOLN ZEPHYR—1940 sedan; mechanically perfect. PA. 8635.

MERCURY—'41 custom 2-door; radio, heater, fog lights; trade and terms; over 80 cars to select from.
E. B. JONES MOTOR
3510 S. Kingshighway

MERCURY—'41 sedan coupe; radio, heater; runs and looks like new; today's special. 7486 Manchester, ST. 3510.

MERCURY—'41 coupe; radio, heater; good tires, $1050. DE. 0443 after 8 p. m., or DE. 2600 during day.

'40 MERCURY CLUB COUPE.
Beautiful ruby maroon, good tires, guaranteed in every way. 5701 Gravois.

MERCURY—'40 convertible coupe; radio, heater; white side-wall tires; cheap. 2708 S. Jefferson.

MERCURY—'41 5-passenger club coupe. 5342 Natural Bridge.

NASH — '41 de luxe 4-door sedan; weather eye, seat covers, original finish; white sidewall tires; good motor; a clean car in and out.
RIEFLING FORDS, 2323 S. Jefferson.

NASH—'40 sedan; radio, heater, good tires; nice family car. 7486 Manchester. ST. 3510.

OLDS—'41 6 sedan; excellent condition throughout; below ceiling price.
JOHN E. VOLLMER, Inc., Olds Dealer
216 W. Lockwood. Web. 270, HI. 1124

'40 OLDS (6) SEDAN.
Spotless upholstery, prewar tires; guaranteed. 5701 Gravois.

OLDSMOBILE—'39 two-door sedan; tires like new. 4536 Page, after 5 pm.

OLDS—'40 club coupe; very clean. Christ Christen Pontiac, 6171 N. Bridge.

PACKARD—'42 Clipper; radio, heater, automatic overdrive; seat covers; beautiful 2-tone color; like new; over 80 cars to select from.
E. B. JONES MOTOR
3510 S. Kingshighway

STATION WAGON—'42 Packard Clipper; like new; radio, heater; overdrive; owner leaving for Navy. KI. 394-J. 900 East Argonne Dr., Kirkwood, Mo. Come see it.

'37 PACKARD CONVERTIBLE.
Tires 99%, new top, new paint, thoroughly reconditioned; guaranteed. 5701 Gravois.

PACKARD—'40 120 sedan; radio, heater; good rubber; this car is in very nice condition; priced to sell. 7486 Manchester. ST. 3510.

PACKARD — Super 8-passenger sedan; $275.
BOYD-GIOMI MOTOR, 5836 Delmar.

PACKARD — '41 convertible; fully equipped; trade, terms. 3001 Gravois.

PIERCE-ARROW—1935 sedan; excellent condition and appearance; price $350; good buy for C card owner. WY. 0577.

AUTOMOBILES FOR SALE

1940 PACKARD
120 sedan, de luxe 8; 4-door; trunk; original factory black finish; Packard radio, heater; seat covers; lovely substantial car.
1942 PLYMOUTH special de luxe; 2-door; 2 to choose from; low mileage; good prewar tires; here is a real gas economy; priority on used '42's relaxed; let us explain.
1938 BUICK special 4-door sedan; factory black finish; radio, heater; good tires; a really nice one.
1941 CHEVROLET 5-passenger master de luxe; very clean; beautiful maroon finish; low mileage; radio, heater.
1942 NASH 6 2-door sedan; excellent condition; weather eye; clean car; good tires; relaxed priority on used '42's; let us explain.
1940 PONTIAC 4-door 6; radio, heater; original blue finish; from one of our service customers; well cared for.
1941 OLDSMOBILE 6 sedan; radio, heater; very clean; exceptional car throughout; fine original tires.
1940 OLDS 8 5-pass. coupe; lovely original black factory finish; radio, heater; prewar tires; Cruisers series.
1939 PONTIAC club coupe; 6-cyl.; full 5-pass.; a very desirable, economical car for business or family use; radio and heater.
1938 DE SOTO 2-door de luxe; new metallic finish; good rubber.
1938 PONTIAC 6 coupe; economical; extra large luggage space; good tires; heater.
1936 NASH 4-door; low cost transportation; $345; good tires.
We buy—we sell—we trade. Sell us your car—we will give you cash—or if you prefer—cash and another car. We are in the retail business. Over 50 cars to choose from.
THOMS PONTIAC
5225 Delmar. FO. 8992

PLYMOUTH—'42 de luxe town sedan; slightly used; radio, heater, rubber 90%; also 1942 Buicks, Oldsmobiles, Chevrolets; we assist in obtaining priorities.
SHEARER CHEVROLET
7256 Manchester HI. 3400

Plymouth '40 Convertible Coupe.
Ebony black; khaki top; large push-button radio, heater and defroster, 5 white wall tires; your car and 15 months to pay.
McMAHON PONTIAC, 3504 S. Grand.

PLYMOUTH—'39 convertible sedan. '38 Packard convertible sedan.
J. C. AUFFENBERG, INC.
Trade—Terms — Open Evenings
820 N. Kingshighway

'41 PLYMOUTH CONVERTIBLE
Coupe; beautiful tan, radio, heater; good tires.
DUNCAN MOTOR,
3800 Watson rd. 5954 Delmar.

PLYMOUTH—1940, convertible coupe; sparkling red finish, radio, heater, Goodyear original tires; will sell without a trade to first one with $1169. Christ Christen Pontiac, 6171 N. Bridge.
PLYMOUTH—'33; 2-door sedan; a perfect motor; good tires and paint; a bargain; $195. Garage, 5589 Pershing, RO. 9999.
'39 PLYMOUTH DE LUXE 2-DOOR. Exceptional condition throughout; good tires; guaranteed. 5701 Gravois.
PLYMOUTH—'34 sedan; good rubber; nice clean car; bargain. 1435 N. 13th.
'33 PLYMOUTH 2-DOOR. Original finish; good tires; runs perfect. 5701 Gravois.
'37 PLYMOUTH DE LUXE SEDAN. Spotless upholstery, prewar tires, guaranteed. 5701 Gravois.
PLYMOUTH—'36 coach, mechanically perfect; newly painted; good rubber; bargain. 1435 N. 13th.
PLYMOUTH—'40 de luxe 2-door; radio, heater; interior like new; good tires. PARDUE MOTOR, 5831 Easton.
PLYMOUTH—'41 special de luxe; nice condition; clean car; reasonable. 3647 S. Kingshighway.
'40 PLYMOUTH 2-DOOR. Clean inside and out, guaranteed; only $280 down. 5701 Gravois.
PLYMOUTH—'36 sedan; this is a good little car for the money; good tires. 7486 Manchester. ST. 3510.
PLYMOUTH—1941 two-door. Weber's Arena, 2255 S. Kingshighway.
PLYMOUTH—'34 coach, back cut out for truck. $150 cash. 2709B Chippewa.
PLYMOUTH—'41 sedan; perfect car; good tires; 1 owner. 5885 Delmar.
PLYMOUTH—'41 2-door, radio. Christ Christen Pontiac, 6171 N. Bridge.
PLYMOUTH—'34 coupe; clean; bargain. 1342A Belt.
PLYMOUTH—'40 business coupe; after 6. HI. 4093. 6522 Clayton.
PONTIAC—'38 6 coach; motor recently overhauled; below ceiling price. JOHN E. VOLLMER, INC., Olds Dealer 216 W. Lockwood WEb.270. HI.1124
PONTIAC—'37 8-cylinder sedan; radio, heater; a nice car priced right. 3647 S. Kingshighway.
PONTIAC—'36 coupe; 6-cylinder; radio, heater; good tires and motor. 3647 S. Kingshighway.
PONTIAC—'29 coach; radio, heater; runs perfect; see this. 1915 N. 9th.
PONTIAC—'38 6 tudor; good condition. WAb. 3330J.
STUDEBAKER—'38 6 sedan; will take $300 for my equity leaving for Hawaii. See car Saturday at Snipen Studebaker. 4069 Lindell.
STUDEBAKER — '40 Champion coupe. Boyd-Giomi Motor, 5836 Delmar.
TERRAPLANE—'37 coach; runs good, $245. 3620A Watson rd.
BELOW CEILING PRICES—Several good cars to choose from. $50 to $100 down, easy terms; no red tape. Installment Auto Sales, 6246 Easton.

AUTOMOBILES WANTED

SPOT CASH FOR YOUR CAR
We will buy any make or model automobile, 1936 to 1942; price is no object; we will pay high cash prices for Fords, Cadillacs, Mercurys, Buicks, Chevrolets, Chryslers, Pontiacs, Oldsmobiles and others. You are passing up a good bet if you do not stop in and get our bid. We have a buyer on hand at all times. Prompt, courteous service has been our slogan for many years. In the 28 years that we have been in business our reputation for fair dealing has been unsurpassed. So don't fail to see us. Come to one of St. Louis' oldest dealers and get a top cash price. Come prepared to sell. Bring title, tire certificate and gas ration book. See Bill Duggan. CE. 8204.
MENDENHALL.
28th Year at 2315 Locust (3).

VINCELS NEEDS USED CARS
One of St. Louis' largest Used-Car Buyers will buy your car for cash, 1932 to 1942, any make or model; top prices paid for clean late model cars; we are particularly interested and eager to pay top prices for Chevrolets, Oldsmobiles, Buicks, Pontiacs and Cadillacs; prompt, courteous service. Get our bid first. See us before you sell. Bring title and tire certificate. Authorized General Motors dealers. Three convenient locations:
LES VINCEL MOTOR CO.,
3400 S. Kingshighway. FL. 3600.
C. E. VINCEL CO., Pontiac Dealer.
4315 S. Kingshighway. FL. 8900.
FRED F. VINCEL CO., Oldsmobile Dealer.
3401 Washington (3). NE. 0900.

SHEARER CHEVROLET
Will buy your car; for the past few years this company has borne the unique distinction of ranking fourth in retail sales of new Chevrolets for the entire world. Why? Because we allowed more for your used car; we are pursuing the same policy in buying your used car now for cash. See Mr. Gilliam.
SHEARER CHEVROLET
7256 Manchester HI. 3400

WE WILL BUY YOUR CAR
We need and will buy any make or model car; since we need cars, we are in a position to pay top cash prices; premium prices paid for clean cars; your car will be inspected promptly; immediate cash payment will be made upon our purchase. Bring your title and tire certificate.
WILLCOCKSON MOTORS,
Buick Dealers.
3901 Laclede (8). JE. 6230.

HARRIS MOTOR
Authorized Pontiac Dealer, open under new management. We have come to Clayton to stay. We need cars badly at once. We are prepared to offer any concession or pay the top cash price allowed by the O. P. A. Or we will make you a very reasonable trade on any make or model of car. Buyer always on hand.
7915 Forsythe. PA. 8184.

OUR STOCK IS LOW.
Our price is high. Any make or model, 1932 to '42; will pay premium price for Fords, Chevrolets, Plymouths, Oldsmobiles and Buicks. Call us first to sell your car. Our buyer will call at once.
LARRY HARDAWAY
4870 Natural Bridge CO. 5950.

DON'T SELL YOUR CAR
Till we appraise it. Get big prices. This is no bunk. We will prove it to you. Get other bids first. Bring title—get top cash. We buy all models. If no license we will call. Open until 9 p. m.
CYRUS MOTOR
3518 LINDELL (3). JE. 5060.

ST. LOUIS' OLDEST OLDS DEALER
Wants all makes and models used cars; cash; if you have no license or gas, high cash paid for title. We call us.
GREBE MOTOR CO., INC.
3600 S. Kingshighway FL. 0800.

HELP WIN THE WAR
Let an essential worker have your car; invest the cash in war bonds; we will give OPA list for any make or model if clean; quick, courteous treatment.
CHRIST CHRISTEN PONTIAC
6171 Natural Bridge. EV. 5000.

WE ARE NEW IN BUSINESS
Our stock is low and we must have many more cars. We will offer any possible inducement to get them. Top cash price for any make or model.
BEHLE-BURNS.
5160 Natural Bridge. EV. 0885.

CARS NEEDED SO BADLY.
Will pay cash premium for cars; all makes and models. Drive in or phone. 44 years in business.
MERRY MOTOR CO.
5806 Delmar. FO. 4320.

CALL COLFAX 6050
We will buy your car right now over the phone, and be out in a flash with a bundle of cash.
PAUL C. SCHULTE,
CO. 6050. 4900 NATURAL BRIDGE.

AUTOMOBILES WANTED

CASH
Our retail business is good, our stock is turning constantly, we need cars at once; we can and will pay the top price; our buyer is always at hand; no waiting; no delay; courteous, prompt treatment; premiums paid for clean cars; cash at once; reliable GM dealer.
THOMS PONTIAC, INC.
5225 DELMAR. FO. 8992.

WE NEED CARS BADLY
Call Jim Guthrie for any make or model, clean or rough; they don't have to be knee deep in rubber or if they don't run, call us; immediate cash.
STANDARD STATION, Kingshighway and Easton. RO. 8912. Open Eves.

TUCKER MOTOR CO., OLDS DEALER
Want to buy for cash all makes and models of used cars; courteous treatment and a fair deal to all since 1927. If you can't come in, call us.
TUCKER MOTOR CO., OLDS DEALER.
3415 S. GRAND (18). PR. 4400.

CITY MOTOR SALES
Needs 20 cars at once; all makes from 1928 to 1942 models; see me if you want a real price for your car; bring title and tire certificate and get the cash at once.
CITY MOTOR, 4761 Easton.

WE PAY TOP CEILING PRICES
Any make, any model and condition; must have 100 cars at once; if no license, no gas, call us and we will be out at once. WALDMAN, 4444 Easton (13). NE. 4315 or PA. 0949.

EXTRA CASH IN 5 MINUTES
Cars needed so badly we'll almost buy 'em with our eyes shut, any make or model.
INSTALLMENT AUTO SALES
6246 Easton. GO.7388. Nites PA.8711

VINCE SAYS BE CONVINCED.
Come in or phone for top cash prices on all model cars; cash in 60 seconds.
McMAHON PONTIAC, Phone GR. 2666
3504 S. GRAND AT GRAVOIS.
3507 GRAVOIS AT GRAND.

LOOK! LOOK! LOOK!
We need cars; any make or model. Our buyer will call and pay top cash price. BROCKMAN, 3601 S. Kingshighway PL. 1888.

HOEHN NEEDS CARS
See us. High cash prices. Bring title and tire certificate. Buyers always on hand.
3949 Lindell FR. 0808.

ATTENTION—Don Winter Pays High 1929 to 1942 models; autos, trucks, motorcycles, tires, any condition; bring title, get cash, or will call.
1403 S. 12TH ST. CE. 1933

BUY WE MUST
Give us a chance to PROVE we need your car; no red tape; spot cash, no delay. Forest Cadillac Co., Grand and Lindell (3), JE. 3080.

WE CAN'T STAY IN BUSINESS
Unless we have cars for sale. We are forced to pay tops for used cars. Drive to 4301 Washington. Call us at JE. 7315 or DE. 3730.

J. C. AUFFENBERG, INC.
Buys cars for cash or will sell your car at no cost to you. Open evenings.
820 N. KINGSHIGHWAY, RO. 2486.
1½ blocks north of Delmar.

L. M. STEWART
Will pay top cash prices for low mileage cars. Call us today.
L. M. STEWART, INC.,
3228 LOCUST. JE. 3610.

EXTRA—EXTRA—EXTRA
We need cars immediately; top ceiling prices paid. See us today.
RAINBOW MOTOR CO.
1142 N. Kingshighway. FO. 5925

SELL YOUR CAR TO US
Top prices paid for low mileage cars; Chrysler and Plymouth distributors.
L. M. STEWART, INC.,
3228 LOCUST. JE. 3610.

CARS NEEDED BADLY
Top price paid for any clean car, regardless of make or model.
AMERICAN AUTO MART,
4505 Delmar. FOrest 3812.

WANTED
Good clean used cars. We pay top prices. Bring title, get cash.
RIEFLING—FORD'S
2323 S. Jefferson.

KUHS BUICK CO.
Needs 150 cars; cash waiting; drive in. Write or phone for immediate service. 2837 N. Grand. FR. 2900.
KUHS BUICK CO.

WEST SIDE BUICK
Will buy your car and pay a top cash price for it.
WEST SIDE BUICK
490 N. Kingshighway. RO. 6900

HARRIS MOTOR
Branch store. We need cars now. High cash price paid for clean cars.
3440 S. Kingshighway. HU. 8996.

WE NEED 100 CARS AT ONCE
Price no object; if no license call us and we will be out at once.
3157 GRAVOIS. SI. 1166.

RELIABLE AUTO MARKET
We buy all makes and model cars and trucks; '28 to '41 models; come or call. 3734 Easton. NE. 5445.

TOP CASH PRICES
For used cars. Packard distributors.
BERRY MOTOR CAR CO.
2201 LOCUST. CE. 2500.

WANT TO SELL?
We will buy your car. High cash prices.
BARRETT WEBER FORD,
3122 S. Kingshighway. PR. 0707.

I WANT TO BUY
A real good, clean car from '38 to '42; for private use; will pay top cash. DE. 1234.

WANTED—LATE MODEL CARS
Our stock is low. See us first.
JOE LENNEMANN, INC.
5841 Delmar. CAbany 4530.

WE WILL BUY any model car for cash.
ANDY BURGER MOTOR CO.
3654 S. Grand. LA. 7600.

ALL AUTOS BOUGHT—Cash; we need them. KLINK, 2213 S. GRAND.
ANY model if nice; price no object. Mr. Williams, RO. 6338.
BUILDER wants nice late model car; pay premium price. PL. 9606.
CALL GO. 8200—More cash for your car; open evenings until 9 p. m. Pardue Motors, 5831 Easton.
CAR Wtd.—'36 to '41 model in good condition; from private party; will pay top price. Call GR. 5052.
CARS Wtd. — All makes and models. Call DE. 5596. Cash.
CARS Wtd.—Any year, model. FR. 7991 SNIPEN STUDEBAKER. 4069 Lindell.
CAR Wtd.—Needed badly by nurse; private party. DE. 5055.
CAR Wtd.—'36, '37, '38 or '39 Chevrolet, Ford or Plymouth. LA. 6621.
CASH FOR YOUR CAR—Top price paid on the spot. LO. 7759.
CHEVROLET—'38, '39 wanted; clean, good rubber. CE. 0397, CA. 3305.
CHEVROLET OR FORD Wtd.—1938 or 1939; pay cash. GRand 9988.
CONVERTIBLE—'39-'41 model; any make considered. DE. 2165.
HIGH cash price for used cars; 20 years at Grand and Gravois. South Side Chevrolet Co., 3645 S. Grand, LA. 5110.
I NEED at once '36 or '37 car; will pay cash. FL. 8347.
I WILL pay ceiling prices on all makes and models.
LASKER MOTORS
4850 Natural Bridge. GO. 4409
LATE model car, will pay top price. LO. 9693.
PONTIAC or Plymouth Wtd. — 1938 or 1939, pay cash. GRand 9988.
PRIVATE PARTY will pay top ceiling price for good late model car; must be clean with good rubber. CO. 5948
SMALL CAR Wtd.—'36, '37 or '38; will pay cash. Kenny. SI. 1466.
WANTED—Lincoln Zephyr or Packard, about '37; pay good price. Phone Mr. Burns, FL. 1823.
WANT '38 or '39 Ford or Chevrolet; will pay cash. Kenny. SI. 1466.
WANT late model Ford or Chevrolet; will pay cash. Kenny. SI. 1466.
WILL pay up to $500 for best car offered Sunday. J. Meyer, 769 Syracuse av., University City.
WILL pay cash for good car from private party; club coupe or sedan. LO. 9405
WILL PAY top cash for clean club coupe, coach or sedan. Kirk. 4338W.
'36 TO '40 MODEL CAR Wtd.—Pay cash. GO.7388 after 8 p.m. PA.8711

AUTOS & TRUCKS FOR RENT

TRUCK FOR RENT—Without drivers; van or panel body; low rates. GA.3131

WANTED TO HIRE

DUMP TRUCK Wtd.—To haul rock; 2A rating on tires. Big Bend Quarry, Maplewood.
MAN—With truck, to haul coal; good pay. WAb. 499.

BODIES, PARTS, TIRES

GRADE 1 AND 3 tires and tubes, vulcanizing and recapping. Katz Auto Supply, 4969 Easton. FO. 4620.
FORD — 1½-ton '41 and '42 parts. FL. 3385.
TWO 6x8 dump bodies with hoists. LA. 4061. RE. 6495.

TRAILERS & HOUSE TRAILERS

SELECT WISELY—SAVE $ $ $
America's largest trailer distributor offers you a choice from 20 models new and used 2-3-4 room, 18 to 27 feet; consider a dealer who can furnish you accessories, material, tires and service. We buy for cash. PA. 0740. Trade, terms. Always open. Grask Co., 6671 Olive Street rd.

BEFORE YOU BUY A HOUSE TRAILER
See our large stock new, used.
ARLIE A. APPLER
4318 Natural Bridge. NE. 1309.

HOUSE TRAILERS—7587 OLIVE ST. TRAILER HEADQUARTERS, PA. 1680.
TRAILER Renting Company; haul it yourself; 2-wheel stake; we hitch to your car. 2240 S. Kingshighway. GR. 6041.
TRAILER—28-ft. platform, heavy duty; rebuilt like new, also 24-ft. Fruehof van. Superior Trailer, 608 S. Broadway, CE. 9241.
HUB TRAILER SALES—New, used house trailers. Highway 66 at Lindbergh.
RENT A TRAILER—2-wheel, stake and luggage types; we hitch to your car. 5033 Delmar. FO. 2366.
HOUSE TRAILER — 18-ft.; sleeps 2; MA. 5560, Sta. 309. Mehl, after 5:30 p. m., NE. 3424. Price $450.
HOUSE TRAILER—27-ft., 1943, good tires. See at 1700 S. Seventh st.

TRAILERS & HOUSE TRAILERS

ST. LOUIS TRAILER SALES, most livable trailers. 2705 Kienlen, Pine Lawn. E. C. Dunne & Sons. CO. 3580
NATIONAL—1940, perfect; see and make offer. MU. 2440.

TRAILERS WANTED

HOUSE TRAILER Wtd.—To purchase super fine quality and condition; write details and description. Box R-402, Post-Dispatch.
HOUSE TRAILER—By individual; cash; immediate possession. WAbash 591M.

BUSSES, TRUCKS, TRACTORS

ALDRICH AUTO—For used trucks; buy or sell. 2810 N. Florissant. GA.9516
CHEVROLET — '40; short wheelbase, chassis, cab and brand-new stake body; good mechanical condition; ceiling price; 15 months to pay.
SHEARER CHEVROLET
7256 Manchester HI. 3400
CHEVROLETS—2 '39 dump trucks; 1 '41 Chevrolet; 1 '39 International; all 2-speed axles. Call BRidge 2530.
DODGE—'38, ¾-ton pickup with huckster body; looks and runs like new; rare bargain for huckster route; ceiling price; terms.
SHEARER CHEVROLET
7256 Manchester. HI. 3400.
DODGE—'35, 1½-ton panel; good mechanical condition; good rubber; ceiling price.
SHEARER CHEVROLET
7256 Manchester. HI. 3400.
DODGE—'44; new 135" chassis and cab; priority required. BOYD-GIOMI, 5836 Delmar.
DODGE—'40 one-ton panel, good mechanical condition. PA. 5072.
FEDERAL—Tractor and 15-ft. lapeer all-steel 12-ton coal trailer; fine condition; rare bargain; terms.
SHEARER CHEVROLET
7256 Manchester. HI. 3400.
FORD TRACTOR, '42; '42 Federal; 3-ton G. M. C. tractor. 4251 Laclede.
FORD '40 dump; 2-speed rear axle. LA. 4061, RE. 6495.
G.M.C.—302 tractor; very good condition. Superior Trailer, 608 S. Broadway, CE. 9241.
INTERNATIONAL—3 to 3½-ton; C-55 dump; 8.25x20 front tires, 10.00x20 rear; 90% rubber; suitable for extra heavy hauling; perfect mechanical condition; ceiling price.
SHEARER CHEVROLET
7256 Manchester. HI. 3400.
NATIONAL—1940; perfect; see and make offer. MU. 2440.
ONE 21-passenger school bus mounted on Ford chassis, practically new motor, 7 good tires. Hurst Pontiac Co., 401 N. Main st., Edwardsville, Ill.
REO SPEEDWAGON—'37: 166 wheelbase; flat body; ceiling price; terms.
SHEARER CHEVROLET
7256 Manchester. HI. 3400.
TRACTOR—Only to lease mileage, day, with or without driver; pay load 22,500 pounds. Box B-109, Post-Dis.
STUDEBAKER—1941 1¼-ton C. O. E. with 12½-ft. grain body; perfect mechanical condition; 90% tires; 15 month to pay.
SHEARER CHEVROLET
7256 Manchester. HI. 3400.
TRUCK FIFTH WHEELS—3; 33-inch. DE. 5596.

BUSSES, TRUCKS WTD.

SHEARER CHEVROLET.
Will buy your truck; during the past few years this company has been the largest retail dealer in new and used trucks in this area; why, because we allowed more for your old truck, our policy remains the same now when we will buy your used truck, any model or make for cash. See Mr. L. T. Gilliam.
SHEARER CHEVROLET.
7256 Manchester HI. 3400.
TRUCKS Wtd.—High prices paid; any make, model. Call, write.
BARNEY'S AUTO,
4415 Manchester
TRACTORS Wtd.—To pull company trailers between St. Louis and Indianapolis; good proposition to right party. CH. 9305.
TRUCKS Wtd.—Any make, ½ to 10 ton. Fishel, 4169 Manchester. FR. 8749.
PICKUP TRUCK BODY Wtd.—Chevrolet '28. EV. 8749.
TRUCKS—½ to 10-ton; all makes and models. DE. 5596. Cash.

LOANS ON AUTOMOBILES

AUTO LOANS—$10 TO $1000
Money at once; no red tape; also finance auto purchase, motor exchange, etc. Unlimited parking. Phone FR. 2710.
KAHN MOTOR INV. 3943 Easton
AUTO LOANS—Call Ray Schottner, CH. 2616.
ROYAL LOAN CO., 1400 OLIVE ST.

THINGS FOR SALE

DOGS—CATS

BOSTON TERRIER at stud; cards on request. ST. 4572
COCKER SPANIEL — Pedigreed pups. CA. 2180.
DALMATIAN PUPS—9 weeks old. FO. 6992.
DALMATIAN Coach pups, 8 weeks old; beautiful pups. SW. 3811.
ENGLISH BULL — Pedigreed. Phone DElmar 4780
GREAT DANE PUPPIES — Pedigreede. Fauns and brindles. RE. 1311.
GROWN DOGS—Bostons, black, red and red and white cockers, pedigreed black stud cocker and others. SPRY FARMS, 6180 Delmar. PA. 7600.
PUPPIES—Beautiful white spits, cockers, red chows, collie shepherds, shepherds, and others. SPRY FARMS, 6180 Delmar. PA. 7600.
PUPPIES—Pedigreed American Pit Bull terriers; have registration papers; must be seen to be appreciated. 5861 Elmbank. GO. 0697.
PUPPIES—New lots every day; bargain prices. Puppyland. 3111 Olive.

DOGS BOARDED

CATS boarded; personal attention. FL. 8105. 9209 Pavia.

HORSES AND VEHICLES

5-GAITED PLEASURE HORSE
English saddle and bridle. This horse is coming eight years old, beautiful in action, has ribbons from St. Louis Horse Show. 136 N. Price. WY. 0651.
JACK AND JENNY—Cheap. 4727 Lucas-Hunt rd.
SADDLES—From factory to you. Wholesale and retail. 100 in stock to choose from; 1000 fine aluminum and chrome plated Western bits; all style, including long shank Hackamore. NEWELL'S SADDLE SHOP, 1627 S. Broadway. Phone GA. 1179.
SADDLES—If you're interested in any kind, see Western Saddlery, 3635 S. Broadway. LA. 7301.
STALLION—3-year-old; broke to ride; gentle. 9244 Clayton rd. WY. 1415.
WESTERN HORSE — Gelding; well trained. MU. 1867.

POULTRY & SUPPLIES

BABY CHICKS—Unusually fine; all popular breeds, strong, husky youngsters; all straight run; daily the year around at SPRY FARMS, 6180 Delmar. PA. 7600.
BABY CHICKS THE YEAR ROUND. ATLAS CO., 2651 Chouteau, PR. 3311.
CHICKS—TURKEYS—DUCKLINGS
All-year service. ILLMO, 6th and Converse, East St. Louis, Ill.
CHICKEN HOUSES—Terms; anywhere. Apex Co., 5814 Vernon. DE. 4760.
TURKEY POULTS—Broad breasted bronze, unusually fine; 1 day and 1 week old. SPRY FARMS, 6180 Delmar. PA. 7600.

CANARIES, PET BIRDS

CANARIES—Parrots, parakeets, monkeys, many kinds of pups, Persian kittens, etc.; pet accessories, bird cages, dog furnishings, etc. Visit or write the world's largest complete pet shop. National, 3101 Olive.

BICYCLES, MOTORCYCLES

HARLEY DAVIDSON—1942, 74, low mileage; 1938, 74, new paint, low mileage on motor overhauled; also parts, accessories, motor repair and de luxe paint jobs. Ball Park Motorcycle Repair, 2909 N. Grand blvd.
HARLEY-DAVIDSON motorcycles, 2; 1940 model 61; 1936 model 74. Walter Niermeyer, Union, Mo. Phone 112-R.
BICYCLE TIRES and tubes, pumps, lights and all parts needed; without priority. 108 N. 12th. 3621 N. Grand
HARLEY-DAVIDSON — '37 80, side car; winter front; motor overhauled. 206 E. Woodbine, Kirkwood.
HARLEY DAVIDSON—'39 74 L. job; new tires, buddy seat, saddle bags; A1 condition. 313 Lemay.
INDIAN MOTORCYCLE—1939; saddle bags, etc. 12th St. Auto Sales, 1861 S. 12th.

BICYCLES, M'T'RYCLES WTD.

BICYCLES Wtd.—All sizes and parts; tricycles and children's wheel toys, for cash. 108 N. 12th. 3621 N. Grand.
CHILD'S TRICYCLE — Call HEmlock 1211W.

BOATS AND MOTORS

BOAT—Cabin cruiser; 26 feet long, 7 feet 6 inches wide; all closed in; newly overhauled; motor in 1st class shape. AVery 7649.
BOAT—Flat; 11-ft. paddle; light weight; $15. 4601 Newberry ter.
EVINRUDE—2¾ h. p., $45. 3420A Pennsylvania.
FORD—V-8 motor; self starter; good condition; $60. 4141 Bowen.
MATHEWS — 46-foot enclosed bridge deck cruiser; sleeps 8; reconditioned throughout, motors; new linens, rugs, radio and stove. Call BR. 2530.
NEW 14-ft. open boat and 5¾ h. p. Waterwitch and equipment; $225. GR. 7752.
OUTBOARD MOTORS—2, 1941; 5½ h. p.; used 30 hours; 1½ h. p., 4 hours; Thompson duckboat, 15 ft.; Mullins steel outboard hull. 5190 Maple. RO. 3189.
19-FT. GAR WOOD—Runabout, perfect throughout. FL. 9965, weekdays.
24 H. P. JOHNSON—18-ft. Thompson boat and cover. EV. 8907.

BOOKS & PERIODICALS

TECHNICAL BOOKS—New; 10 per cent off this week only. Friesin's Book Store, 4481 Olive. Hours: Mon., Wed., Fri., until 6; Tues., Thurs., Sat., until 9.

BUILDING MATERIAL

AALCO WRECKING & SUPPLY CO.
Good used lumber, all sizes; doors, glass, windows, molding, roofing, asbestos shingles, used I-beams, angles, pipe, plates; plaster and asbestos wallboard. 14th and Chouteau. CH. 2500.
FILL MATERIAL
BIG BEND QUARRY CO., HI. 1846
At cost of loading, handling and hauling.
INSULATION and storm sash; up to 3 years to pay; no down payment; buy now, make 1st payment Nov. 1. Call TE. 5-3550 or WI. 3300.
INSULATION BOARD—4-ft. wide, 6 to 10', ½" thick, $4.50 a 100. NE.6868
PINE—50 M. ft., like new. Rossen, 2011 McCausland, East St. Louis, Ill.
2x3s, 4-FT. TO 8-FT., 3c FT.
Aalco Wrecking, 14th and Chouteau.

CAMERAS

CAMERA SUPPLIES—All kinds. 1306 N. Kingshighway. FO. 6900.

CAMERAS WTD.

MOVIE CAMERA and projector Wtd.—8-mm. magazine type preferred. RO. 3277 after 7 p. m.

CLOTHING

SACRIFICING OUR STOCK OF
Unredeemed men's suits, $8 up; pants $2 up. Southeast corner Taylor-Easton.
GENUINE FUR COATS, $32.50
New, full length ALASKA. 4051 Olive and 4237 Manchester. FR. 4117.
DRESSES—Suits, lady's, 12-16, perfect condition. CA. 3556.
FUR COAT—Black Seal, size 16, like new; sacrifice. CE. 8665.
FUR COAT—New; Hollander Persian lamb. GA. 4268.
GIRL'S WINTER COAT—Other clothing, sizes 9 to 12. DE. 5749.

CLOTHING WANTED

HIGH CASH PRICES PAID
Call CA. 5206 for men's suits, topcoats, overcoats, pants, shoes, ladies' fur coats; we also buy old gold, broken jewelry. Call us first and we will pay you the right price; no charge for estimates. Call CA. 5206. Auto calls.
DON'T SELL BEFORE CALLING
MUlberry 5477. Top cash prices paid for men's suits, topcoats, overcoats, shoes, shirts, pants and ladies' fur coats. Help the war effort by exchanging your used clothing for defense bonds.
MU. 5477. AUTO CALLS.
SEE US BEFORE SELLING
Men's, ladies' clothing. PA. 1012 or NE. 6743. Fur coats, men's suits, topcoats, shoes; old gold, broken watches; we pay top cash prices; county calls welcome. PA. 1012 or NE. 6743. Car calls.
USED CLOTHING—Ladies' and men's; $3 to $10 for men's suits, overcoats; free estimates. P. 3441.

FOOD FOR SALE

FREESTONE elberta peaches, $3.49 bu. and up. S. E. corner Page-Pennsylvania; 7000 Page; fresh supplies each day; open 8 a. m. to 10 p. m.

HEATING EQUIPMENT

WINKLER STOKERS
Solve your fuel problems by using Southern Illinois coal by installing a Winkler stoker; if you are users of more than 25 tons of coal per season. Independent, 1119 Chestnut. GA. 2324.
REPLACE FURNACES NOW
Warm-air furnaces, hot-water boilers available now; no down payment; 36 months to pay; for heating survey
PHONE JEFFERSON 3702 TODAY
IRON FIREMAN STOKERS
Now available; 60 lbs. and up; for users of 25 tons coal per year; new and used; easy terms.
PHONE JE. 0230.
NEW STOKERS
60 lb. to 750 lb. per hour; no down payment; 36 months to pay.
PHONE JEfferson 3702 TODAY
AUTOMATIC gas water heaters, all sizes; some prewar; will install. CA. 5230.
NEW FURNACES, repairs, stoker repairs. Standard Heating Co., GR. 2340.

HEATING EQUIPMENT WTD.

STOKERS Wtd.—Any make or size, regardless of condition. PA. 0771.

MACHINERY

ARC WELDERS—300 amp. generators or M. G. sets, current models; slightly used; no priority needed.
HOBART, 2120 N. Broadway.
BLACK HAWK Porto power complete with cabinet. Air compressor, 1½ h. p. Several gallons synthetic paint. 4500 Gravois, 8 to 5:30.
DELCO LIGHTING PLANTS—2; 850-watt; 32-volt; automatic. GA. 7331, ask for Roy.
GASOLINE ENGINES—2-3-4-5 h. p.; cheap. 1915 N. 9th.
MACHINERY—Motors, etc. bought, sold. Central Pipe, 2109 N. Broadway.
MOTOR—10 h. p. Fairbanks Morse also 1 Fairbanks Morse 2-inch built-together centrifugal pump with 20 h. p. motor. Iron Fireman. JE. 0230.
MOTOR—Electric; 100 h. p. dc, 230 volts, 1750 rpm; splash proof; new; Northwester. National Electric, 1018 N. 6th. GA. 4942.
MOTOR—Electric; 100 h. p. dc., 230 volts, 1750 rpm.; splash proof; new; Northwester. National Electric, 1018 N. 6th. GA. 4942.
MOTORS—A. C., 3-phase, 1 h. p. up. National Electric, 1018 N. 6th st.
PRINTERS' MACHINERY—1 Rayfield-Dahly perforater with Westinghouse motor; 1 (4) Boston stitcher with motor; portland punch and dies. Box B-336, Post-Dispatch.
B. R. RIVETOR—Heald No. 55 grinder; dynamic wheel balancer; hot plate presses; Triplex pump, 5½x8; new Simmonds wood band saw blades, ¼", ⅜", ½"; new high speed steel router bites, ¼", ⅜", ½"; new rubber covered No. 4 single conductor copper cable; all priced to sell. Sam Lefton, 212 Victor st., St. Louis, Mo.
SAWMILL—Complete, with power; ready to operate. LO. 6088.
TRACTORS—Bulldozers and scrapers for sale or rent. LA. 4061, RE. 6495.
¾-YD. clam shell and dragline bucket. LA. 4061, RE. 6495.

MACHINERY WANTED

MACHINE TOOLS WANTED—CASH
16" geared head engine lathe; high speed vertical bench mill—both in excellent condition.
Also needed, old 21" drill press, 18" shaper, hacksaw, bench drill, hand grinders, air compressor, drills and reamers.
Air-mail reply to J. S. Beman, 2110 Woodhead st., Housotn (6), Texas. Will inspect promptly before closing.
BAND SAW Wtd.—16 or 18 inches. CHestnut 8334.
BAND JIG CIRCLE SAW, joiner, lathe, sander wanted. MU. 5988.
TOOLS, motors, machinery bought. Segal, 907 Market. GA. 7897.
TRACTOR Wtd.—Bulldoze, 20-30 ton. GA. 2785.
WANTED—1 Davis No. 2 keyseater and cutters. St. Louis Boat & Motor Co., 2801 N. Broadway.

MISCELLANEOUS FOR SALE

C. D. FOG FIRE EXTINGUISHERS
2½ gallon foam-type fire extinguishers, 1-qt. size with bracket.
Complete stock of marine paints and varnishes. Glues for every purpose. Oars, row locks, paddles and marine hardware.
SCHNEIDER SALES & SERVICE
4919 S. Kingshighway. FL. 2623.
AIR CONDITIONERS—Guaranteed hay fever relief; refrigeration A to Z; ice cream cabinets. U. S. Eng. Corp., 6236 Delmar. DE. 2660.
AIR-CONDITIONING—Phone your requirements. 2651 Washington, JE. 0049, after hours, RE. 2353.
AIR-CONDITIONER—Large room size. Delmar Furniture Mart, 5121 Delmar.
ALARM CLOCKS—Iron, lawn mower, tricycles, wagons; we buy, sell, and repair. EV. 9912, 2131 E. Prairie.
ALUMINUM PAINT—Per gallon, $2.95. REPUBLIC PAINT & OIL CO., 1204 S. Broadway. GArfield 3639. 4294 Natural Bridge. FRanklin 7756.
ALUMINUM PAINT—$2.95 gal.; 98c quart. Sloan Stores, Inc., 2239 S. Vandeventer.
ANALYZER—Exhaust gas, cost $200 new; reasonable. Fox Ignition Co., 3915 Washington.
ANYTHING in used pipe, iron. Wolff, 3727 Chouteau. GRand 3660.
ARMCHAIRS—Table 500; A1, condition, heavy construction; sell right before moving. Melman Fixture Co., 818 N. 7th.
BABY CARRIAGES — Slightly damaged; $3.75 each. Aristocrat Cabinet Co., 1317 Kentucky, FR. 4150.
BICYCLE TIRES—200; towel bars, 200; 300 wall paint brushes, 3" to 4"; dealers only. Ludwig, 2551 Woodson. WIn. 2424.
BUFF BRICK roll siding, slightly damaged; carload; $2.50 roll. 6300 N. Broadway; always open.
6 BUSSES—Double deckers; good for club houses, chicken houses, restaurants, corn cribs, living quarters, offices or any 2 story building; sacrifice prices. 4169 Manchester.
CEDAR POSTS — Square; 4x4—7-ft., 93c; 3x4—7-ft., 70c. 4300 Natural Bridge. NE. 6868.
CHAIRS—Tables; large stock wholesale. NATIONAL, 412 N. 4th. CE. 0166.
CHAIRS—Stools, desks, tables, files. FEDERAL, 1120 Pine. CH. 6464.
CIGARETTE MACHINE—7 column. 2705 N. 11th st.
COMBINATION DOORS — Square and circular top; standard sizes. Sloan Stores, 2239 S. Vandeventer.
CREOSOTE—Barrel, 69c gal.; 5 gal., 79c gal.; white creosote, $1.95 gal.; white lead per 100 lbs., $12.45; outside white oil paint, $1.79 gal. Independent Plumbing, 1119 Chestnut.
DOORS—Combination storm and screen; all sizes; $8.10 up. NE. 6868.
DOORS—New, 1, 2 and 5 panel; many sizes. NE. 6868.

MISCELLANEOUS FOR SALE

DRESS FORMS—Duplicate your figure with a molded Singer form. Singer Sewing Machine Co., 5653 Delmar. PA. 3775.
DRUMS—For feed or water containers. Northwestern Cooperage Co., 1542 N. 10th st.
EMERY WHEELS—High speed; new; various sizes; 75c each. 6300 N. Broadway; always open.
EXHAUST FANS—Of all types. 4301 S. Kingshighway.
EXHAUST FAN—24-in.; sell and install. 3887 Delmar, JE. 5511.
FAN—Westinghouse; 24-inch; also RCA radio. CH. 3591.
FANS—200; tall, short pedestal; attic exhaust; blowers. 1900 Locust.
FAN—Westinghouse, $25. Child's new canvas wading pool, $15. WY. 0236.
FAN—18-inch pedestal; good condition; after 5 p. m. GR. 5497.
FAN—24-in. short pedestal; new; $50. JE. 2972.
FILES—5000; all sizes; your choice at 10c each. LOU COHEN & CO., 1030 N. Sixth st. GA. 4290.
FREE SHAVINGS—Sterling Box Co., 121 Dock st.
GAS WATER HEATERS—30-gal. automatic storage type. 4301 S. Kingshighway. PL. 9910.
GOVERNMENT SURPLUS tools and materials of all kinds, cheap. 6300 N. Broadway Always open.
GRUBBING HOES — New, 79c; other garden tools. 6300 N. Broadway.
GUN—Winchester, 12-gauge, pump; 2 barrels, 26-30, with shells. PL. 0715.
HEARING AID — Sonotone, practically new; bone conduction. 5901A Enright.
HOT-WATER HEATER—And tank; Radiant 125; also wrought iron coal range, large size, both good condition; cheap for quick sale. 1451 N. Broadway. CE. 9217.
I-BEAMS—Pipe, plates. Rossen, 2011 McCausland, East St. Louis.
INSULATION—Rock wool, Zonolite and blanket wool. NE. 6868.
IRONS—New. Steem electric. $13.95; mail orders. Milton, 3504 N. Grand.
LAWN MOWERS—$12.50. $15; guaranteed. 6407 Wells. MU. 0449.
LET us duplicate your form with one of our Singer dress forms; store air-conditioned. 823 Locust.
LIGHT PLANT—And canopy tent, 22x16, for trailer. FL. 3385.
MANURE—Rotted; cow; 5-ton truck load delivered, $33.50. RE. 4522.
MASON JARS — New; Atlas; strong shoulder with glass cap closures; quarts, 52c per doz., ½ gal., 77c per doz. Missouri, 2009 Delmar.
MOTOR—2 h. p., 1725 r. p. m.; 40 metal stools, steel shelving, 40 drafting tables, 4-drawer wood filing cabinet, Shaw-Walker, slate blackboards, 4x6 ft. 1609 Franklin. GA. 5868
NURLED brass thumb nuts; 3-gallon spray; pair dies; 2 good violins; mechanical guitar player patent. MU. 7665.
ODDS AND ENDS of plumbing fixtures and supplies at bargain prices; also gas water heater, bargain. Kopman Bros., 2014 Franklin. CE. 4505.
ONCE USED bushel baskets; good condition; cheap. GA. 4640.
OPERA GLASSES—With handle; imported. Also lady's clothing. CA. 5314.
PAINT—Nationally known; 1 coat covers most any surface, white and 10 beautiful colors; guaranteed; $2.98 value; due to damaged cans, closing out, $1.69. 1426-6300 N. Broadway
PAINT—Special closeout; outside house paint; white, colors; $1.09 gallon. 1426-6300 N. Broadway.
PAINTS—Interior or exterior; Sherwin-Williams and other good brands. Govt. purchase, $1 gal. 6300 N. Broadway.
PAINT—Fence and barn paint, $1.45 gal. 6 colors. Sloan Stores, 2239 S. Vandeventer.
PLASTER BOARD—4x8, ⅜" thick; slight seconds; 96c sheet. NE. 6868.
PLUMBING and heating supplies, new, without priority with few exceptions. Independent, 1119 Chestnut. GA.2324
PLYWOOD — 44"x56"x3-16", box grade, $1.30 each; size 36"x48"x ¼" hardwood wallboard grade, $1.75 ea. Sloan Stores, 2239 S. Vandeventer.
PRESDWOOD—4'x4' sheets ⅛ thick, $1.76 each. Sloan Stores, 2239 S. Vandeventer.
PUMPS—Machinery all kinds; reconditioned. Lou Cohen & Co., 1030 N. Sixth, GA. 4290.
RADIO—Auto, 1941 Motorola; large metal doll buggy. GR. 2408.
REMINGTON .22 private rifle; 8 p. scope; iron sight; 110 shells extra, $45. PR. 4163.
RIFLE—22, 7-shot; 6 boxes shells. 2705 N. 11th st.
ROLLER SKATES and precision supplies. 109 N. 15th. CH. 6033.
ROOF COATING—5-gal. can, $1.75. Morris, 7278 Manchester, ST. 2370.
ROOFING—Heavy slate coated, $1 roll. Phillip's Mercantile Co. 602 S. 7th. CH. 8155.
SANITARY INDOOR TOILETS, $1.95; ideal for clubhouse, farm homes, etc. Government purchase. Always open. 6300 N. Broadway.
SCALES — Chemist, metric for gram weight; new $15. 6300 N. Broadway.
SEAT COVERS—For all cars, low prices. ACE AUTO, 5905 Easton.
SEVERAL large white oak trees, standing; wants bids. FO. 3017.
SHELVING—Metal; adjustable. CH. 9649.
SHOE REPAIR PATCH MACHINE—Singer. CO. 0014.
SHOVELS, spades of all kinds; Government purchase; $1.49. 6300 N. Broadway. Always open.
STRUCTURAL IRON — Pipe, plates, rods, tanks. Gillerman Iron. CE.4872
STRUCTURAL IRON—Beams, channels, angles, pipe, rods. Jos. Wolff M. & I. Co., 1740 N. Broadway. CH. 4469.
STRUCTURAL IRON—Beams, pipes, etc Complete stock. Shanfeld. BR. 6831.
TOOLS—TOOLS—TOOLS
New taps, drills, chisels all kinds; prewar stock. Government purchase; cheap prices; wholesale and retail; always open. 6300 N. Broadway.
TRUCK SCALE—Dual Dial Fairbanks; contractors' type; used in pit or on top of ground. Call BR. 2530.
TRUNKS—Suitcases, bags, shotguns, rifles, jewelry. Pearman, 1701 Market.
VACUUM SWEEPER — Fan, 16-inch; archery set. 4233 Manchester.
WATER HEATERS—GAS, AUTOMATIC Independent, 1119 Chestnut. GA.2324
WATER SOFTENER — New Domestic; suitable for large family or small industrial plant. Phone JE. 5705.
WINDOW AND PORCH SCREENS
Wired with 16 mesh bronze screen wire; 24"x43½", $1.77; 24"x55½", $2.16; 32"x47½", $2.39; 28"x59½", $2.53; 34"x55½", $2.76; 30"x63½", $2.82; 34"x59½", $2.91; other sizes with galvanized wire. Andrew Schaefer, 4300 Natural Bridge. NE. 6868.
WINDOW GLASS—All sizes, low prices; one piece or box lots. NE. 6868.

MISCELLANEOUS WANTED

B. LOWE BUYS
Pocket cigarette lighters, Gillette and Gem razors, broken alarm clocks and automobile clocks. Phone GA. 4678. Bring or mail to B. Lowe, 4th floor Holland Bldg., 211 N. 7th st.
BATH TUBS, SINKS, ETC. and supplies wanted; high prices. FO. 6220.
BOWLING BALL LOCKERS Wtd.—Will pay cash. Box B-317, Post-Dis.
ELECTRIC FAN Wtd.—Irons, stoves, vacuums; any condition. EV. 9914.
FILING CABINET Wtd.—With large flat drawers for sketches. FR. 5520.
HIGH PRICES for rifles, shotguns, tools, jewelry. 1707 Market. GA. 5820.
PLAYHOUSE Wtd.—Frame; large enough for 4-5 children. MU. 4328.
STOP WATCH—Decimal hour. 1901 Continental Bldg., JE. 2915.
TRANSFORMERS—Neon signs, electrical equipment, motors and similar equipment, Snyder, 3887 Delmar.JE.5511
WANTED—January copies of Australian magazine "Pix." $1 each. E. Grossenheider, 3645 Cleveland. GR. 3322.
WE PAY top cash prices for plumbing fixtures, boilers, radiators, structural steel, CH. 6504.
WE BUY old washers and vacuums regardless of condition. FR. 8925.
WOOD Wtd.—For kindling; by load. 1916 Provenchere pl.

MUSICAL EMPLOYMENT

MUSICIANS Wtd. — Women or girls; sax, drums, bass guitar; for audition. 902 Bayard, before 6 p. m.
DANCE BAND—3 or 7-piece, available now. MU. 2970.
SMALL band open for engagement. Call JE. 3679.

MUSICAL, RADIO REPAIRING

RADIO SERVICE guaranteed; complete estimates; day, evenings. Associated Radio Mechanics. RO. 5281.

MUSICAL AND RADIOS

USED PIANOS—$79.50 UP
Many standard makes to choose from; $79.50 up.
Every used piano thoroughly checked by our expert piano repair men.
Buy with assurance of satisfaction.
Free delivery; small down payment; convenient terms.
LUDWIG MUSIC HOUSE,
709 PINE. CE. 1826.
3535 S. Grand. LA. 3688.
ACCORDION—120-bass. 600 S. 19th, Belleville, Ill.
GUITARS—Complete line Larks, Kays, Regals, Spanish, Hawaiian or electric amplifiers; accessories; easy terms.
STAFFELBACH & DUFFY, 920 Franklin
PHONOGRAPH COMBINATION — Admiral, automatic record changer, cabinet model; almost new. 7248 Stanford.
PIANO—Student; $35; Mason-Hamlin Baldwin grand, cheap. Kemper, 3756 S. Broadway.
PIANO—Hamilton-Baldwin baby grand; cost $1000, sell $600 cash. ST.3817
PIANO—Kimball baby grand, fine condition. 6334 S. Rosebury. 3d west.
PIANO—Baby grand, Premier; good condition. DE. 1919.
RADIO — Philco, cabinet style, also Victrola records. RE. 2797.

MUSICAL AND RADIOS

RADIO—Philco, 1940; table model; push button; $60. 2027 Maury, GR. 6486.
RADIO—Victrola combination; table model. KI. 3934.
RADIOS—2; large, small; perfect condition. 1427 Deer. RO. 5281.
RADIOS—Porch curtains. PA. 1513.
RADIO—R. C. A., 16-tube, walnut console; like new; $150. RO. 4504.
RADIO—Chevrolet; new; $37.50. RO. 8941.
RADIO COMBINATION—'40, cabinet, like new, $125. 2719 Burd.
STUDIO UPRIGHT—Like new; $395 cash; leaving town. HI. 0804.

MUSICAL & RADIOS WANTED

BE PATRIOTIC
No musical instrument should be silent these days; we pay you cash for your accordion, drums, Sousaphone, trumpet, clarinet, saxophone. Call immediately.
LUDWIG MUSIC HOUSE
709 PINE CE. 1826
LATE MODEL SMALL RADIOS, FANS
A. B. C. pays $10 up for small radios, any condition; anything electrical wanted. 1549 S. Broadway, CE. 5358.
WE WILL PAY SPOT CASH
For used grand, spinet and small studio upright pianos. Call GArfield 4370.
BALDWIN PIANO CO., 916 Olive.
CASH FOR YOUR
48, 80, 120 bass accordion. Call CE. 1826. Ludwig Music House, 709 Pine.
IMMEDIATE CASH
For Your Good Piano
MRS. VANBERG COlfax 2745
ACCORDION Wtd.—Will pay cash. MU. 3344.
ACCORDION—120-bass, wanted for daughter; pay cash. CH. 9539.
PIANOS WANTED
Small grands, studios, spinets; get our price before you sell.
LUDWIG MUSIC HOUSE
709 PINE CE. 1826
PIANOS WANTED BADLY
We pay top prices for any make piano; we especially need studios and spinets; immediate cash, prompt removal. Call ALAMO. FR. 7903.
PIANOS AND PLAYER PIANOS
Will pay top price.
PHONE CHESTNUT 6662.
MR. HARRIS
PAY TOP PRICES FOR PIANOS
Baby grand, spinet or studio pianos. Call us first. Kemper, 3756 S. Broadway. PR. 5661.
BRASS, wood wind instruments, drums. St. Louis Band Instrument, 918 Olive
PIANO ACCORDION Wtd.—Or other musical instruments. HUGO MUSIC, 5893 Easton, EV. 2800; 3526 N. Grand. JE. 5800.
PIANOS Wtd.—All makes, prompt service and removal; we pay spot cash; call anytime, day or night. RO. 3631
PIANOS Wtd.—Any make or type; immediate cash; prompt removal; top prices. Call anytime. MU. 9869.
PIANO accordion wanted for private party; pay cash. CE. 0809.
PIANO Wtd.—Upright, small or medium, for beginner. FO. 1509.
SMALL RADIO Wtd.—Test equipment and manuals; amplifier and radio service. Van Sickle Radio, 1113 Pine st. CH. 1814.
RADIO—Record combination, automatic, table or console. Box W-278, P.-D.
RADIOS, RECORD PLAYERS Wtd.—Good prices. King Radio, 6660 Delmar
SOLOVOX or Hammond electric organ, for church. Box W-279, P. D.
SPINET OR STUDIO PIANO, WTD.—Will pay very high price; spot cash. MR. HUGHES CH. 2952
SPINET OR STUDIO PIANO Wtd.—Pay cash, Miss Dunn, FR. 7903.
SPINET or small studio piano wanted; will pay cash. Box P-324, Post-Disp.
SPINET or small upright piano, from private party. Cash. PL. 0331.
SPOT CASH for SPINET OR STUDIO Will Pay High Price
MR. HUGHES CH. 2952
STUDIO, SPINET OR SMALL PIANO Wtd.—Pay up to $350. Miss O'Neal. MU. 9869.
WANT small accordion from private home. Pay cash. CH. 7769.
WANTED — Studio or spinet or small grand piano; cash. LA. 8434.

STAMPS AND COINS WANTED

CASH for stamps and coins, collections, accumulations. Morton's, 912 Pine.
CASH for stamps and coins. Kelley's, 4314 Olive. NE. 6233.

STORE, OFFICE EQUIP.

NEW AND USED
Desks, chairs, files, storage cabinets, tables, clothes, lockers, bought, sold. FEDERAL, 1120 Pine (1). CH. 6464.
ADDING, BOOKKEEPING MACHINES —Von Soosten, 804 Pine. GA. 2343.
ALL KINDS FIXTURES
All kinds new and used—manufacturers. RICKENSOHL, 825 N. 8th. CE. 4250.
BAR, restaurant, meat market fixtures, new and used. Bensinger, 1007Market
BUTCHER - GROCERY FIXTURES — 1000 ft. of porcelain top display cases, coolers, scales, mills, registers, shelving, center aisles, etc.; large selection. Melman Fixtures, 818 N. 7th.
CALCULATOR—10-bank, Monroe, in excellent condition, very reasonable. East 4444.
CHAIRS—400: 100 tables, 100 folding chairs, steam table, stainless steel sink, front and back bar, stove; air compressor, 1 h. p.; 6 benches, 10-ft. long. Call after 1 only. 5411 Virginia
COMPLETE line of refrigeration equipment; immediate delivery. R. & R. Equip. & Mfg. Co., 911 N. Broadway
DESK—Walnut, executive, glass top, telephone stand; costumer. GA. 5822
DESK—Flat top, $15; typewriter, adding machine. GA. 4612.
ICE CREAM FREEZER—2½-gallon; with hardener; will demonstrate. 9410 S. Broadway.
MAKE YOUR GROCERY STORE self service; we furnish plans; can remodel your store now. R. & R. Equip. & Mfg. Co., 911 N. Broadway.
NEW 42 and 65 cu. ft. reach-in refrigerators; immediate delivery. R. & R. Equip. & Mfg. Co. 911 N. Broadway.
REFRIGERATED vegetable cases and dry display racks; all sizes; no priority required. St. Louis Butchers' Supply Co., 1545 N. 15th.
STORAGE CABINETS—Metal, dismantled; large; bargain. CE. 4535.
STORE, OFFICE FIXTURES—All kinds. MELMAN FIXTURES, 812-18 N. 7th.
USED DENTAL EQUIPMENT — Unit and engine, cabinet, light sterilizer; $450. TRi. 551.
WE CAN REMODEL your store; new or used equipment and fixtures on hand; floor plans furnished. R. & R. Equip. & Mfg. Co., 911 N. Broadway.
17-FT. front and back bar; 8 stools, 2½-barreled draft box; 15-case bottle box; must sell before Monday. Tip-Top Cafe, Tri City 9545. Granite City, Ill.

STORE, OFFICE EQUIP. WTD.

MEAT DISPLAY CASES—Scales, slicers and grinders; must be late models. Box R-195, Post-Dispatch.

HOUSEHOLD GOODS

MOUND CITY FURNITURE CO.
Bedroom suites, dining-room suites, living-room suites, breakfast sets, rugs, all sizes; gas stoves, good condition; lounge chairs, iceboxes, wood and iron beds, springs, spring construction; good mattresses, dressers; also all kinds occasional tables, pull-up chairs. For bargains in new and used furniture, come any time and see for yourself.
MOUND CITY FURNITURE CO.,
2004 Delmar.
UNION-MAY-STERN
EXCHANGE STORES — Used furniture bargains; three-piece bedroom suites, $19.95; easy chairs, $2.95; dresser bases, $4.95; odd davenports, $9.95; easy terms; open nights.
616-620 Franklin, 206 N. 12th, Vandeventer & Olive, Sarah & Chouteau.
SPRAGUE.
Serving the public for 20 years in St. Louis; Buying and Selling Used Furniture. Main Store, 5070 Delmar, with annex across street. Bargain basement at Main Store, FO. 5712. Terms if desired. Open evenings except Wednesday.
3-ROOM OUTFIT, $185
Three-piece bedroom, bed, spring and mattress, 9x12 rug, 5-piece breakfast set, utility cabinet, gas range, 9x12 linoleum rug, 2-piece living room set, 9x12 carpet rug, lamps, pull-up chair, slightly used, terms.
SPECIALTY, 820 Franklin. Open Nites.
DELMAR FURNITURE MART
Good used furniture bargains; a complete service in buying and selling; used furniture of all descriptions, carpeting, rugs, gas stoves, radios, etc.; terms if desired. Free delivery. Open evenings. FO. 5933. 5121 Delmar.
DO YOU KNOW?
At Missouri Furniture Association you can buy new furniture of any style, any kind, at prices that really save you money? We invite you to visit our sales floor and see for yourself. 2009-11 Delmar. CE. 5101. See Mr. Allen.
NEW 3-ROOM OUTFIT—$159
Each room $57; pay $12 down; $1 week; complete living room, bedroom, kitchen, 3 rugs, stove; open nights. EV. 6376.
COLUMBIA FUR. CO., 3414 Union. One block south of Natural Bridge.
BIEDERMAN'S
Giant bargain exchange store. St. Louis' largest selection of good used furniture. See our ad on Page 8, Part 1. Eighth and Franklin.
UNION-MAY-STERN
Exchange Stores. 2-pc. living-room suites, $29.95. Easy terms; open nights, 206 N. 12th, 616-20 Franklin, Vandeventer & Olive, Sarah & Chouteau.
IF you are looking for bargains in good new and used furniture and rugs try 12TH ST. FURN. CO., 112 N. 12th st. (Formerly Vandervoort's) Open Mon., Wed., Fri., till 9 p. m.
UNION-MAY-STERN
EXCHANGE STORES
See our complete 3-room outfits, $149. 616-20 Franklin, 206 N. 12th, Sarah & Chouteau, Vandeventer & Olive
ALL KINDS FURNITURE AND RUGS
DELMAR FURNITURE MART
5121 DELMAR
BUY AT PROSSER'S
Large stock good used furniture; rugs; stoves, etc. Low prices. 4706 Easton.

HOUSEHOLD GOODS

SPRAGUE FURNITURE
All kinds. "Nuf sed." 5070 Delmar.
BABY BED—Maple; mattress; good condition; $20. ST. 5695.
BABY BUGGIES — Metal, collapsible; rubber tires; baby swings on stand. Leaver Furn., 4017 West Florissant.
BABY BUGGIES — Collapsible, steel; Welsh. General, 2900 S. Jefferson.
BABY CRIB, high chair, scales, divan, chairs, stair carpet, pads, other items. KI. 3934.
BEAUTY CHAIR—Electric iron; alarm clock; gas stove. NE. 2288. 3847 Olive.
BEDS—Metal; with spring and mattress, $19.75.
CARSON'S EXCHANGE
1130 OLIVE OPEN TILL 9 P. M.
BED-DAVENPORT—Mattress; spring-filled chair; A1 condition. 5947 Romaine. CO. 4214.
BED DAVENPORT—Chair; large oak dining table; buffet. CA. 1678.
BED-DIVAN and chair; pre-war; excellent condition; $75. PA. 0732.
BED—Double, 2 tables, teacart, cedar chest, porch glider. DE. 1015.
BEDS—2 twin; mattresses and springs; also davenport. FO. 3211.
BED-DAVENPORT SUITES — 2-piece; good condition; $65.00. Terms. SPECIALTY. 820 Franklin. Open nites.
BEDROOM FURNITURE — Solid steel, enamel finish, consists of beds, dressers, chests with mirrors, desks, luggage benches, night stands and chairs; good condition; must be sold. Missouri, 2009 Delmar.
BEDROOM SUITE—New 4-piece modernistic with new innerspring mattress. No dealers. 612, Leland, 3d floor north, University City.
BEDROOM SUITES
Three-piece walnut, used, $39.50 up.
BRASCH FURNITURE EXCHANGE, 2228 Franklin. GA. 9795.
BEDROOM SUITE—Living-room furniture; Kermin Oriental rug; also rose broadloom; Philco radio; $50. 727 Syracuse, U. City, 1st north. PA.6057
BEDROOM SUITES—3-PIECE, $29.95
CARSON'S EXCHANGE
1130 OLIVE OPEN TILL 9 P. M.
BEDROOM SUITES — 3-piece maple; new floor samples; $54.00. Terms. SPECIALTY, 820 Franklin. Open nites.
BEDROOM SET—Maple, with box springs and innerspring mattress. 6701 Julian. DE. 1142.
6-PC. Circassian walnut bedroom suite, box springs and innersprings mattress. 7720 Shirley dr., 1st fl. east, Clayton
BEDROOM SUITE, 4-PC., $39.50
CARSON'S EXCHANGE
1130 OLIVE OPEN TILL 9 P. M.
BEDROOM FURNITURE—Fireplace fixtures, glassware, etc.; no dealers. 5127 Cates.
BEDROOM SUITE—3 pieces; Jenny bed and springs. Breakfast set; rug; gas stove. 4318A De Tonty, 2d floor.
BED—Complete; studio couch; gate-leg table; lamp; china. 5649 Cabanne.
BEDROOM SUITE—5-piece maple; gas stove; Maytag washer. 3800 Watson
BEDROOM SETS — 3-piece $49 up. Sloan, 5619 Delmar.
BED SPRINGS—REFINISHED
Full or Twin Size
Like New, $7.50
CARSON'S EXCHANGE
1130 OLIVE OPEN TILL 9 P. M.
CARPETING—For stairs and halls. Delmar Furniture Mart. 5121 Delmar.
CARPETS AND RUGS—SPRAGUE, 5070 Delmar.
BED SPRING COIL
ALL SIZES
$1.50
CARSON'S EXCHANGE
1101 OLIVE OPEN TIL 9 P. M.
BED SPRINGS
Full or twin size bed springs, $3.50.
CARSON'S EXCHANGE
1130 OLIVE OPEN TILL 9 P. M.
BUNK BED—Hardwood construction. While they last, each unit, $7.95.
CARSON'S EXCHANGE
1101 OLIVE OPEN TILL 9 P. M.
CARPET—500 yards, slightly used; low price. 1100 Olive, GA. 5800.
CEDAR CHESTS—New, any size, $35 Marshall, Webster. Web. 4386J.
CHANCES are your needs are here—at amazing low prices; open Tuesday and Saturday evenings.
LANGAN-TAYLOR, 5646 Delmar.
CHESTS OF DRAWERS, $10; Dressers, $12; Vanities, $15; Beds, $6.95; Springs, $5; Cotton Mattresses, $6.50. Terms. SPECIALTY, 820 Franklin. Open nites.
CHIFFOROBES, $16.95
CARSON'S EXCHANGE
1130 OLIVE OPEN TILL 9 P. M.
CONTENTS — 8 rooms; residence for sale, rent; sacrifice. JE. 2232.
CRIB, chest of drawers, matching; 9x12 rug; chair. CA. 0527.
$45 CHROME DAY-BED for $20. 6904 Glenmore, Pine Lawn.
DE LUXE springs and innerspring, mattress, down-filled couch; rugs, cabinet, mirrors, desks, chairs, dressers. 4525 Lindell, Apt. 1102.
DINETTE SETS—5-piece; maple, mahogany or oak; floor samples as low as $35.00. Terms. SPECIALTY, 820 Franklin. Open nites.
SPECIAL VALUES
USED FURNITURE
Round dining tables, $1.95; odd kitchen chairs, 49c.
UNION-MAY-STERN
EXCHANGE STORE
Vandeventer and Olive.
ROUND DINING TABLES
$2.95 Up
CARSON'S EXCHANGE
1130 OLIVE OPEN TILL 9 P. M.
BARGAINS
Dining room suites, $29.95. God used. Easy terms. Open nites till 9.
UNION-MAY-STERN
EXCHANGE STORES
618-20 Franklin; 206 N. 12th; Vandeventer & Olive; Sarah & Chouteau.
DINING ROOM SUITES, 8-Pc., $29.95
Hardwood construction.
CARSON'S EXCHANGE
1130 OLIVE OPEN TILL 9 P. M.
DINING ROOM—8-piece. Also cabinet radio and miscellaneous items. SW. 4104.
DINING-ROOM SUITES—9-piece mahogany; new floor samples; $189; terms. SPECIALTY, 820 Franklin.
DINING-ROOM SUITE—Carved antique oak; 9 pieces; like new. 3620A Watson rd.
DINING TABLE, 6 chairs, and server; $69. Sloan, 5619 Delmar.
DINING-ROOM SET—10 piece, Swedish modern; 1 year old. CA. 8560.
DINING ROOM—9-piece, $750 value, $198. 1100 Olive, GA. 5800.
DINING-ROOM suite; solid oak, 8 piece, $70. No dealers. ST. 5541.
DINING-ROOM SET—Solid maple; like new. 6701 Julian. DE. 1142.
ELECTRIC STOVE—Baby bed. Call after 7 p. m. KI. 2682W.
USED FURNITURE BARGAINS
Kitchen tables, $1.49; pull-up chairs, $2.95; odd beds, $1.95; 3 & 4 pc. breakfast sets, $7.95.
UNION-MAY-STERN
EXCHANGE STORES
618-20 Franklin; 206 N. 12th; Vandeventer & Olive; Sarah & Chouteau.
FURNITURE—Dining room set, breakfast set, bed, etc.; yard equipment; ping-pong table; 10-gal. aquarium. TE. 3-0753.
FURNITURE—Two 3-room flats; $100-$150 cash. Flats for rent; northwest; no dealers. FO 2652.
FURNITURE—3 rooms; good circulator heating stove; leaving town. 2615 Clara, EV. 9288.
FOUR ROOMS FURNITURE—Flat available; colored; no dealers. 1148 Bayard.
SOLDIER husband ill from combat duty, wife must sell furniture; leaving town immediately. Call DE. 4780.
FURNITURE—5 rooms; girl's bike, electric stove, boy's clothing; no dealers. 1204 Griefield (7100 Page).
FURNITURE — Breakfast, living room, bedroom; evenings, Sat., Sun. Carolyn Yates, 4115 McPherson, apt. 305.
FURNITURE—4 rooms, modern; excellent condition; see from 11 to 3. 5209A Palm, second west.
FURNITURE — Breakfast, living room, bedroom; evenings, Sat., Sun. Carolyn Yates, 4115 McPherson, apt. 305.
FURNITURE—3 rooms; dining, living, bedroom; rugs. DE. 4780.
FURNITURE—Living, dinette, 2 bedrooms; available Oct. 1. FR. 1071.
FURNITURE—Contents 5 rooms; flat available. 5084 Enright. FO. 7377.
FURNITURE—Nice 5-room flat, available. 5109 Ridge.
FURNITURE—4 rooms. 8305 Jackson st., Vinita Park.
FURNITURE—All kinds, used. West End Furniture, 4826 Delmar, RO. 8258.
FURNITURE—5 rooms; sell all or separate. HI. 7618.
GAS HOT-WATER HEATER—Automatic. EV. 3825.
GAS RANGES — Table-top; white; $69.50; prewar. 2900 S. Jefferson.
GAS RANGE—New, table-top, $69.50. Kornblum, 4516 Easton. Open nights.
GAS STOVE—All white, $20; kitchen cabinet, $20; water heater, $20; walnut bedroom suite, 5-piece, $80; baby crib, mattress, $15. 6212A Bailey pl.
GAS STOVE—Table top, white porcelain; solid walnut bedroom suite; like new; leaving city. GO. 6053.
GATE-LEG TABLE, garden tools, mirrors, new aluminum cooker, dresses, shoes, hats, curtains, drapes, wall hat-rack, ¾ violin, needs repairs; moving. CA. 8625.
GENERAL ELECTRIC STOVE — First-class condition, late model. 1100 Olive, GA. 5800.
HOUSEHOLD EFFECTS—Living room, dining room, bedroom, radio; pre-war manufacture; exceptional quality and condition; apartment available. Lucas Hunt Village. CO. 6261.
ICE BOXES
Refinished, $8.75.
CARSON'S EXCHANGE
1130 OLIVE OPEN TILL 9 P. M.
ICEBOX—Large; coal range; several beds, chairs, kitchen table. 2716 Madison, rear. Call after 4:30 p. m.
KELVINATOR — 1938 model; perfect condition. 5339 Arlington.
KITCHEN CABINETS
Refinished, $19.75 up.
CARSON'S EXCHANGE
1130 OLIVE OPEN TILL 9 P. M.

HOUSEHOLD GOODS

LIVING-ROOM SETS
With Springs
2 Pieces, $39.50
CARSON'S EXCHANGE
1130 OLIVE OPEN TILL 9 P. M.
MAPLE 2-PC. LIVING ROOM SUITE
Floor samples; new; $39.00.
CARSON'S EXCHANGE
1101 OLIVE OPEN TILL 9 P. M.
LIVING SUITE — 2-piece Heywood-Wakefield, maple; tables; rug and pad; studio couch; bed and springs; Fri. or Sat. after 10 a. m. 109 Summit, Webster Groves.
LIVING-ROOM SUITE, dining-room set, 10 pieces; walnut bedroom suites, 1 marble top dresser, mirrors, enamel steel porch chairs, glider, leather cushions, matched tables. PA. 9077.
LIVING-dining room set; Kelvinator, 9 cu. ft. Call after 7 p. m. or Sun. GO. 4698, or after 2 p. m. Sat. 4534 Fair. No dealers.
LIVING-ROOM SUITES — Spring construction; new floor samples; $69.50. Terms. SPECIALTY, 820 Franklin. Open nites.
LIVING-ROOM SET — Miscellaneous dishes; Sunday, Monday. Call SI. 3068.
LIVING-ROOM suite; 3-pc.; good springs, slipcovers; must sell, leaving city. SI. 2406.
LIVING-ROOM SUITE—Ottoman chair; oak breakfast suite; kitchen cabinet. 2331 Madison.
LIVING SETS—2-piece, $49 up. Sloan, 5619 Delmar.
LIVING-dining sets; limed oak, rugs 9x12-7x10. LA. 4044.
LIVING-ROOM SUITE—2-piece, spring construction; perfect. 3620A Watson.
LIVING-ROOM SET—With slip covers. 6701 Julian. DE. 1142.
MANGLE—Thor; perfect condition. RO. 0180.
MATTRESSES—Felt; full or twin size; $11. SPECIALTY. 820 Franklin.
FELT MATTRESSES
Fine quality floor samples; formerly up to $29.50, now $16.95; new.
CARSON'S EXCHANGE
1130 OLIVE OPEN TILL 9 P. M.
PHONOGRAPH—RECONDITIONED
Plays Good, $9.75
CARSON'S EXCHANGE
1130 OLIVE OPEN TILL 9 P. M.
QUILTS—2, beautiful appliqué. ST. 5899.
REFRIGERATOR—Apex; running condition; also round table and 6 chairs. Call after 6 p. m. 4313 De Soto.
RUGS—Close outs, as is, $3.95 up. Sizes 6x9 to 9x12.
CARSON'S EXCHANGE
1130 OLIVE OPEN TILL 9 P. M.
RUGS—9x12; slightly used; $24.50. SPECIALTY, 820 Franklin. Open nites.
RUGS—Antique Oriental, 9x12. Third west, 6334 S. Rosebury.
RUGS—Embossed, large sizes; real buys. General, 2900 S. Jefferson.
RUGS AND PADS—9x12. 7528 Oxford dr. PA. 4185.
SECRETARY—Solid walnut; one French coffee table; cheap. 3620A Watson.
SEWING MACHINES—To rent; portable or console; by the month; also first-class repair work on all makes. Singer Sewing Machine Co., 5219 Gravois. HU. 7500.
SEWING MACHINES—Limited number of new Singer treadles. Singer Sewing Machine Co., 5219 Gravois. HU. 7500.
SEWING MACHINES—New console or portable electric for rent. Singer Sewing Machine, 5653 Delmar. PA.3775.
SEWING MACHINES—Service all makes; sell or buy. 5022 Gravois. PL. 0812.
SEWING MACHINES—Sell and service all makes. 5069 Delmar. FO. 0225.
SEWING MACHINES — New. Singer Sewing Machine Co., 5926 Easton.
SEWING MACHINES, Used $12.50 up. Singer Sewing Machine Co., PA.3775.
SOFA—Duncan-Phyfe, 1½ years; reasonable price. HU. 4823.
SPRING, MATTRESS — 3933 Lindell, 2nd east, after 2:30.
STOVE—And automatic icebox. Box G-51, Post-Dispatch.
STUDIO COUCHES, $29.50
CARSON'S EXCHANGE
1130 OLIVE OPEN TILL 9 P. M.
STUDIO COUCHES — Spring construction; floor samples as low as $29.50. Terms. SPECIALTY, 820 Franklin.
UTILITY CABINETS—Green; home or office, bargain. CE. 4535.
VENETIAN BLINDS MADE TO ORDER
Low prices. Tillman. PR. 7122.
WALNUT buffet; revolving book table, silk bedroom chair and ottoman; tea-wagon table; desk chair; piano; stand lamps; excellent. KI. 3254.
WASHERS—Trade in your old washer on a guaranteed rebuilt; like new. CREISSEN, LA. 0222.
WASHER REPAIRING AND PARTS—The best of service. RO. 8942.
3-room de luxe outfit; free floor coverings, $189.
CARSON'S EXCHANGE
1130 OLIVE OPEN TILL 9 P. M.
4 ROOMS FURNITURE—Husband in service; must sell at once. 3718 Cottage.

HOUSEHOLD GOODS WTD.

WE NEED FURNITURE BADLY
Call the ACTIVE USED FURNITURE CO. any time, RO. 3631; immediate cash, prompt removal; we buy one piece or complete household; complete homes, dwellings, rooming houses and hotel furniture; also pianos and antique furniture; also office equipment, adding machines, typewriters, filing cabinets, shotguns, tools, motors and machinery, outboard boat motors, washers, refrigerators, sewing machines and radios. Pianos, all makes. We pay spot cash. Call any time. ROsedale 3631.
ALAMO FURNITURE CO.
4424 EASTON FR. 7903
Furniture and pianos wanted badly. Pianos, radios, living room sets, washers, refrigerators, bedroom sets, breakfast sets, sewing machines, beds, kitchen cabinets, stoves, gas ranges, bric-a-brac, electric irons, antiques. We buy contents of homes, large or small. Call us before you sell. Immediate cash—prompt removal. Call FR. 7903 anytime.
ALAMO FURNITURE CO.
4424 EASTON FR. 7903
JONES, FURNITURE BUYERS
High cash prices paid for used furniture, stoves, washing machines, electric refrigerators and entire household. Don't sacrifice your old furniture. Call us before you sell. Our representative will call in person at your home, and give you the best possible cash prices for your furniture.
PHONE GARFIELD 5346
TOP CASH PRICES
FOR OLD FURNITURE
Living-room suites, bedroom suites, dining-room suites, dinette suites, kitchen furniture, stoves, washers, radios, rugs, nursery furniture, refrigerators, etc. We buy one piece or a complete household. Immediate cash; prompt removal. Call us before you sell.
UNION-MAY-STERN CH. 2280
BEST CASH PRICE
Paid for used furniture, pianos, living-room sets, bedroom sets, stoves, gas ranges, radios, washers, refrigerators, breakfast sets, beds, kitchen cabinets, contents of homes, large or small.
MOUND CITY AUCTION CO.,
CALL CH. 5394.
TOP CASH PRICES
We need furniture of all kinds, sewing machines, washing machines, refrigerators, office furniture, antique furniture, machinery, tools, motors.
WEBER, ANY TIME. ST. 1649
CALL SCHOBER, FR. 8490
32 years top cash prices paid.
Wanted badly, all kinds of furniture, carpets, antiques, bric-a-brac, pianos, contents of flats, dwellings, offices, etc. Any amount; prompt service.
SPOT CASH BRASCH
Why sell furniture cheap? Get our bid; a good company to sell your household goods; no lot too large or too small; be sure to call BRASCH for cash.
BRASCH STORAGE NE. 3314
APPRAISALS
Freely given. Cash offer. One piece or a household.
DELMAR FURNITURE MART
5121 DELMAR FO. 5933
FURNITURE WANTED.
CO. 5900.
High prices paid for furniture, stoves, refrigerators, washers, radios.
TOP CASH PRICES FOR FURNITURE
PROSSER'S, FO. 1897.
Moving and Storage 4706 Easton
FURNITURE WANTED BADLY
Dishes, utensils for 3 rooming houses; top cash prices. CH. 0788, GO. 7470
TOP PRICES
Paid for furniture. Call COlfax 2745.
ELECTRIC REFRIGERATOR Wtd. — Late model. FR. 7876.
ELECTRIC REFRIGERATORS—Washers, vacuum; top prices paid. GA. 5800.
FURNITURE NEEDED—All kinds; top prices paid. GA. 5800.
FURNITURE Wtd.—3 or 4 rooms; must be good. CA. 1977 after 6 p. m.
FURNITURE—3 or 4 rooms; all or part. Mrs. O'Neal, MU. 9869.
GAS STOVE—Furniture; washer; baby terms; toys wanted. WAb. 1891-W.
GOOD ROOMING HOUSE FURNITURE Wtd.—Top cash prices. Call night or day. NE. 7096.
GOOD PRICES PAID. GA. 6641 Sunday and evenings. CA. 5294, CA. 5644.
KITCHEN CABINET, breakfast set, bedroom wanted. FRanklin 8300.
NEED furniture or what have you. Price no object. FR. 9999.
REFRIGERATOR—Electric, needing repairs. FR. 5370.
ROLL-AWAY BEDS Wtd. and furniture. Oxenhandler, GA. 1660.
SEWING MACHINES Wtd.—All makes. 5022 Gravois. PL. 0812.
SEWING MACHINES Wtd.—Good cash price. KERLICK, LA. 4747.
SEWING MACHINES Wtd. — Singer Sewing Machine Co., PA. 3775.
SEWING MACHINES Wtd.—Treadle or electric. Charles Dennis, LO. 2384.
SEWING MACHINE Wtd.—Electric or treadle. Call Mr. Turner. FO. 0225.
WASHER Wtd.—Bendix or other make; also ironer. DE. 2895, after 6 p.m.
WASHERS Wtd. — Any make. Mrs. O'Neal, MU. 9869.
WASHER WANTED
FRanklin 7876
WASHERS, vacuums, refrigerators, all kinds furniture wanted. NE. 0535.

ANTIQUES

ANTIQUES — BRIC-A-BRAC; China glassware; Pottery; Brassware; hundreds of pieces plus antique furniture. Come in and look it over.
12TH ST. FURNITURE CO.,
112 N. 12TH
(Formerly Vandervoort's)
ANTIQUES—Meissen dinner set; Meissen dessert plates; 2 handmade Normandy lace bedspreads; beautiful rose Victorian sofa; furniture, china; week days 10:30 to 5: 8915 Ladue rd. AX. 9925; Sunday, WY. 0233.
ANTIQUE CHAIRS—Large selection; one of kind in mahogany, walnut and maple; also sets of 6 in walnut. Elisabeth Watts. 5179 Easton.
ANTIQUE bed and dresser; perfect condition; $200; innerspring mattress and coil springs, $50. Van's Acres, Clayton rd., ½ mile west of Baxter rd.

ANTIQUES WANTED

ANTIQUES WANTED
LARGE OR SMALL QUANTITIES
Bric-a-brac figurines, furniture, china, glassware, bisque, lamps, gold, silver, books, etc. Call Weber, ST. 1649.
DO YOU KNOW
Bric-a-brac, china, blass, figures, furniture, silver, gold, etc., bring high cash prices? Look today. FO. 1587.
A. A. SALES CO.
Will buy antiques, cut glass, hand-painted china, steins, old buttons, china figures, furniture, vases, crystal chandeliers, etc. 4246 Olive. NE. 7700.
ANTIQUE—KELLEY'S
Cutglass wanted, painted china, furniture, books, statues, paintings, gold, silver. KELLEY'S, 4314 Olive. NE. 6233.
KELLEY WANTS
Dresden, Meissen, Sevres, other porcelain; high prices paid for fine things. Kelley's, 4314 Olive. NE. 6233.

SMALL LOAN COMPANIES

$10 to $250 OR MORE
On your furniture, auto or signature. Don't borrow unnecessarily but if a loan is the best solution to your problem we would like to serve you. Main requirement for a Personal loan is your ability to make reasonable monthly payments, for example:
12-MONTH LOAN PLAN

Cash You Get	$ 95	$ 140	$ 180	$ 300
Repay Monthly	9.54	13.65	17.55	29.25

We make loans to folks in all lines of work—factory, office, civil service, railroad, etc. If you need money to repay debts, to repair your house or for any other worthy purpose let us know. Co-signers are seldom required. Friendly, private, time-saving service. A loan here establishes your credit at nearly 400 Personal offices coast-to-coast. Come in or phone today.
Charges are 3% monthly on loans of $100 and less. 2½% monthly on loans over $100.
PERSONAL FINANCE CO.
215 Frisco Bldg., 906 Olive. GA. 4567
WELLSTON—6201A Easton. MU. 1000
S. ST. LOUIS—3541S. Grand. LA. 9450
MIDTOWN—514 N. Grand. NE. 3950
MAPLEWOOD—7370 Man'ster HI. 2828

Announcing
LOANS
$20 to $1000
Get a salary, car or furniture loan of $20 to $1000—without endorsers. A $100 loan may be repaid in 12 monthly installments of $10.05 each or in 6 monthly installments of 18.46.

Cash You Get	Choose your monthly payment here: 3 pymts.	4 pymts.	6 pymts.	9 pymts.	12 pymts.
$ 25	8.84	6.73			
50	17.68	13.45	9.23	6.42	5.02
100	35.35	26.90	18.46	12.84	10.05
200	70.03	53.16	36.31	25.09	19.50
300	105.04	79.75	54.46	37.64	29.25
500					45.84
700	(Loans over $300 made				64.18
1000	By Househ'd Loan Co.)				91.68

The only charge is the monthly rate of 3% on loans of $100 and less, 2½% on loans $100 and up to $300. On loans of $400 to $1000 charges are equivalent to 1¼% per month.
DOWNTOWN OFFICES
705 Olive St., 2d fl. CE. 7321
Arcade Bldg., 8th-Olive,3d. fl. GA. 2650
GRAND WASHINGTON OFFICE
Mo. Theatre Bldg., 4th fl. JE. 5300
WELLSTON OFFICE
1506 Hodiamont, 3d fl. CO. 1200
HOUSEHOLD FINANCE
Corporation
Licensed under Missouri Small Loan Act
HOUSEHOLD LOAN COMPANY
Lic. under Mo. Loan & Inv. Co. Act

PUBLIC LOAN PLAN, $25, $100, $200 OR ANY AMOUNT UP TO $600*
MEN OR WOMEN, married or single, can obtain the amount needed in ONE day.
LOANS are made to pay Income Taxes. Past Due Bills take care of Emergency Expenses and to provide for Cash Purchases.
PUBLIC'S PLAN provides amounts up to $600 so that all bills and expenses can be grouped. Then you may reduce the amount of your monthly payments.
YOU can obtain a Loan by Mail if it is not convenient for you to come to the office. For emergency loans phone or visit any of these offices:
PUBLIC LOAN CORPORATION
DOWNTOWN—1105 Ambassador Bldg. GArfield 1070 Seventh and Locust sts.
CENTRAL—322 Missouri Theater Bldg. FRanklin 2323. 634 N. Grand bl.
SOUTH—206 Melba Theater Building. FRospect 3334. 3608 S. Grand bl.
COUNTY—7166 Manchester av., Hiland 8500 at Maplewood-City Limits Loop.
**Public Loan Charges 3% Per Month on the Unpaid Balance of Loans Made of $100 or Less; Above to $300, 2½% Per month Additional amounts Above $300 and up to $600 are Loaned by an Associated Company. Public Finance Corporation, at 8% Discount (Subject to Partial Refund Upon Prepayment in Full) Plus a Fee of 2%.*

MONEY
"WHILE YOU WAIT"
COMMONWEALTH SAVES YOU BOTH TIME AND TROUBLE
You can get the money on your very first trip to the office. Just bring proper identification. Loans to both office and factory workers.
We specialize in Auto, Furniture and Straight Signature Loans, to either single or married, office and factory workers, both men and women.
7—OFFICES—7
THE FOLLOWING OFFICES OPEN MONDAY NIGHT TIL 8:45
DOWNTOWN 1023 Ambassador Bldg. 7th and Locust GArfield 3861
MAPLEWOOD — 7171 Manchester Av. 201 Yale Bldg. STerling 2200
WELLSTON — 6200A Easton. 2d floor. State Bank Bldg. MUlberry 4770
THE FOLLOWING OFFICES OPEN FRIDAY NIGHT TIL 8:45
NORTHSIDE — 2809 N. Grand bl. Near St. Louis av. JEfferson 2627
SOUTH SIDE — 305 Dickmann Bldg. 3115 S. Grand near Arsenal LA. 2600
Monthly Charges, $100 or less. 3%; $100 to $300, 2½%.
We also Operate OFFICES UNDER THE ILLINOIS SMALL LOAN ACT IN:
EAST ST. LOUIS, 201 Murphy Bldg. 234 Collinsville HEmlock 1950
GRANITE CITY, 1314 Niedringhaus av., Opp. Postoffice. TRi-City 2410
COMMONWEALTH LOAN CO.

A NEW LOAN PLAN
BORROW $25 TO $1000 TO
Consolidate all your bills and have only one place to pay. "Loans Also Made for Down Payment on Real Estate."
If you need a loan larger than $300 we are pleased to advise that State Finance Co. and its associate, State Loan Plan, Inc., are offering loans up to $1000 on a simple monthly repayment plan. "You receive the full amount of the loan . . . no deductions."
The monthly charge on unpaid balance is: Loans of $100 or less, 3%; above to $300, 2½%; State Loan Plan, Inc., lends the amount over $300 at a monthly rate equivalent to 1 1-5%.
Come in, write or phone CH. 7024 for information.
STATE FINANCE COMPANY
And our associate, State Loan Plan, Inc. 705 Olive St. Building, Room 305 3d Floor, N. W. Corner 7th and Olive

MONEY ON YOUR SIGNATURE
Furniture or auto. without co-makers, while you wait. 9th floor, 722 Chestnut st. Phone CH. 6420, ask for Dorothy Kohrs or Jessamine Marx.
METRO FINANCE CO.
AUTO LOANS, financing; immediate, confidential service.
$10 TO $1000.
MOUND CITY FINANCE CO., INC., 4454 Easton. JE. 1600.
NEED CASH!
We operate a loan service that pleases everyone. Call Pat O'Malley, CE. 9477. Richards Finance Co., 721 Olive. 310 Chemical Bldg.
LOANS—Special dept. for women. Call Jo-An. CHestnut 6133.
ROYAL LOAN CO.
MONEY today. Call Bill McNary, CH. 6133. ROYAL LOAN CO., 203 Carleton Bldg., 6th and Olive.
QUICK, confidential loan. CH. 2616. ROYAL LOAN CO., 1400 Olive st.

LOANS

CASH LOANS
$10 to $1000 automobile, furniture, store fixtures. We also buy mortgages.

Borrow	Pay Per Mo.
$ 25	$ 5.00
75	6.25
100	8.30
300	25.00
500	41.65

Quick, Confidential Service
STERLING FINANCE CO.
S. E. Cor. 8th and Market. CH. 6794
Free Parking in Rear of Building
LOANS $25 TO $5000
LOANS $25 TO $5000
Under many plans, for many purposes, without co-makers; same day service. Call Alberta Marshall or Irv Fremder, METROPOLITAN LOAN & INV. CO., 9th fl., 722 Chestnut. CH. 6420.
PERSONAL AND AUTO LOANS
(At Bank Rates).
MOUND CITY TRUST CO.
Natural Bridge and Newstead. EV.1000

FINANCIAL

CREDITORS' FINANCIAL SYSTEM
Will handle your debts if you are greatly obligated (not a loan company).
ROOM 617. 722 CHESTNUT.

Trip Shows Navigability Of the Missouri River

Continued From Page One.

a valley floor miles wide, the river today is so controlled that, although its flood waters may spread widely, the stream returns as the floods subside to the same banks from which it overflowed.

The course stabilization is especially gratifying to the engineers because they regard it as a fundamental step in the much broader program of flood control, as well as in the maintenance of a satisfactory navigation channel.

The holding of the river in a fixed main channel will facilitate construction of the system of flood control levees which the engineers have proposed for the river between Sioux City and the mouth in connection with large storage reservoirs on the upper part of the main stem and on tributaries.

Included in Pick Plan.

The reservoirs and the levee system are included in the 650-million-dollar Pick Plan, which has passed the House and is now before the Senate. The storage reservoirs would have capacity to hold back more water than normally is discharged at the mouth of the river in a year, and the Army engineers say that their operation in connection with the levee system would make the whole lower valley safe from such destructive floods as those which in the last two years caused property loss of 112 million dollars.

As the inspection boat moved down the river it had as guests groups of business men and civic leaders from interested cities. A group from Omaha traveled as far as the night stop at Rulo, Neb. In this group was Mayor Dan Butler of Omaha, who is an ardent advocate of early passage of the flood control bill. In the 1943 flood Omaha's big municipal airport was under water for several weeks, and after that flood the city spent half a million dollars for a temporary levee, which it was hoped would provide protection until the Federal Government's plan for the whole valley can be carried out.

From Rulo to Kansas City guests of the inspection party included citizens of St. Joseph, Mo., Atchison, Kan., and other communities along that stretch of the river, where the flood threat also is substantial.

St. Joseph's Airport.

It is significant, however, that St. Joseph's big new airport went through both the 1943 and 1944 floods without serious damage or interruption, although it is located on the river's bank, on land filled in by the river itself as it conformed to the plan of the engineers for stabilization of its main channel. The river-side site has proved highly satisfactory, said representatives of the city's Chamber of Commerce who were aboard.

The flood control plan is one of the projects unanimously indorsed by the Governors of the river states at their Omaha meeting last Saturday and Sunday. These executives also expressed their approval of the pending plan to further improve the navigation channel to provide a minimum depth of nine feet from the mouth to Sioux City.

Along with their indorsement of these projects, however, the Governors requested Congress to incorporate in pending legislation the additional upper river and tributary improvements recommended by the Bureau of Reclamation. These would provide additional reservoirs which would store sufficient water for the ultimate irrigation of 4,600,000 acres of fertile arid land not now cultivated.

It was the view of the Governors that irrigation, flood control, navigation, hydroelectric power development and other beneficial uses of the waters of the river system should be provided in a unified, comprehensive plan, and not be undertaken by piecemeal legislation.

The need of a unified plan to take in the multiple uses of waters of the Missouri River basin was recognized in the Pick Plan as reported to Congress, but in the absence of specific authority to do so, the Army engineers did not undertake to provide for irrigation development. The two plans, that of the Army engineers and that of the Reclamation Bureau, can easily be co-ordinated, engineers of both agencies have told Congress.

MUNICIPAL OPERA
Municipal Theatre—Forest Park
NOW NIGHTLY 8:30
SEATS AVAILABLE FOR TONIGHT
Downtown 9 to 5; at Municipal Theatre After 7 P. M.
Bohemian Girl
NEXT MONDAY—SEATS NOW
Victor Herbert's Musical Extravaganza
THE RED MILL
Season's Treat for Children and Adults
With Georgie Price, Happy Felton, William Lynn, George Lipton, Joseph Vitale, Adelaide Bishop, Joseph Laderoute, Ruth Urban, Patricia Bowman, Charles Laskey, others.
Tickets 30c, 60c, $1.20, $1.80, $2.40. MUNICIPAL OPERA TICKET OFFICE, Arcade Bldg., 8th & Olive (1). Open Daily 9 to 9. GA. 4400. Forest Park Ticket Office Nightly 7 p. m. RO. 6000

MUSIC UNDER THE STARS
Tonight!
Little Symphony Concert 8:30 p.m.
WASHINGTON UNIVERSITY QUADRANGLE
Stanley Chapple, Conductor
Stanley Chapple, Soloist Pianist
Tickets 60c and $1.50
(20% Fed. Tax Incl.)

LEARN PIANO
Basic-Improvising, Orchestral
Professional Instructors
Phone HI. 7876
ALEXANDER SCHOOL OF MUSIC

Daily EXCURSIONS
MOONLIGHT DANCES ... 9 pm
DAYLIGHT OUTINGS .... 10 am
SAT. AFT. CRUISES .... 2:30 pm
(EX. MON.)
Air-Conditioned
S.S. ADMIRAL
Ind. MAin 4040

4TH WEEK! AMBASSADOR OPENS 10 A. M.!
BING CROSBY 'GOING MY WAY!'
Barry FITZGERALD • Frank McHUGH • Rise STEVENS
EXTRA! 'HOT MONEY!'

NOW AT THE FOX! 'ATLANTIC CITY!' OPEN 12:00 NOON!
A SEA-SIDE SIZZLER OF ROLLICKING FUN!
With Constance MOORE • Brad TAYLOR
Paul WHITEMAN • Louis ARMSTRONG And Their Bands!
PLUS! Judy CANOVA • Richard LANE 'LOUISIANA HAYRIDE'!
3 Films Shown Every Day!
EXTRA! 'BATTLE STATIONS'

NOW! MISSOURI OPENS 12 NOON!
TWIN-TERROR TREAT OF SUPER-SHOCKERS!
'INVISIBLE MAN'S REVENGE!' With Jon HALL • Evelyn ANKERS • Alan CURTIS
PLUS 'THE MUMMY'S GHOST' Starring Lon CHANEY • John CARRADINE • Bart MacLANE
EXTRA! SPARS AT WAR! 'BATTLE STATIONS!'

SHUBERT OPEN 12!
NOW! GARY COOPER • LARAINE DAY "STORY OF DR. WASSELL!" (Technicolor)
JIMMY LYDON • CHARLIE SMITH "HENRY ALDRICH'S LITTLE SECRET!"

WONDERLAND ROLLER RINK 5425 EASTON
AIR-CONDITIONED
OPEN EVERY NIGHT ALL SUMMER
SATURDAY AND SUNDAY AFTERNOON
RO. 2540
New Chicago Shoe Skates for Sale
Special Rates for Private Parties

★ SAT., AUG. 12—8:30 P. M. 'TIL ? ★
Uncle George Wood says he's expectin' all you folks back again at the barn this week. Bring your friends too.
'SHADY VALLEY BARN DANCE'
Cast of 30 Radio Stars
KWK Mutual Network Coast-to-Coast Broadcast 9:15 to 10 P. M.
Adults, 50c Children, 25c
SHADY VALLEY BARN IS LOCATED ON HIGHWAY NO. 21, TESSON FERRY ROAD 11 MILES SOUTH OF ST. LOUIS

FOREST PARK Highlands
DANCING Nightly 50¢
BALLROOM
EDDIE STONE And His Smartly-Styled Orchestra
FEATURING HARRIET COLLINS
STARTING SUNDAY . . .
JACK FIELD AND HIS ORCHESTRA
The Comet AND 60 OTHER ATTRACTIONS
Free Gate to 7 P. M. Sunday 1 P. M. Adults 10c Thereafter.
CHILDREN ALWAYS FREE

Cool LOEW'S ORPHEUM
3rd BIG WEEK IN TECHNICOLOR
MGM's "BATHING BEAUTY"
Starring Red SKELTON
ESTHER WILLIAMS
HARRY JAMES AND HIS MUSIC MAKERS
XAVIER CUGAT AND HIS ORCH.
Plus SHORT "Patrolling the Ether" COLOR CARTOON "TREE SURGEON"

COOL LOEW'S STATE
Out of CHINA... comes a new Freedom!
M.G.M brings to the screen Pearl Buck's great novel.. Not since "The Good Earth" a picture like this!
"DRAGON SEED"
KATHARINE HEPBURN AS JADE
Walter HUSTON • Aline MacMAHON
AKIM TAMIROFF
TURHAN BEY
PLUS "BATTLE STATIONS" narrated by GINGER JAMES ROGERS CAGNEY CARTOON NEWS

UPTOWN Open 6:30 Park Free
4938 Delmar Comfortably Cool
MARSHA HUNT★ALEXANDER KNOX
'NONE SHALL ESCAPE'
PLUS GAY MUSICAL FEATURE
'IS EVERYBODY HAPPY?'
STARRING TED LEWIS AND BAND
EVERY SATURDAY NIGHT WAR WORKERS GALA ALL-NIGHT SHOW
Complete Show as Late as 2:30 A. M.

★ SCIENTIFICALLY AIR-CONDITIONED ★
WILL ROGERS UNION & PAGE
Eight Units!
Stars Galore! 8 Bands!
Ann Miller! Victor Moore! Mae West! Billy Gaxton! Hazel Scott! Xavier Cugat! Nan Wynn! Jan Garber! Glen Gray! Louis Armstrong! Teddy Powell! Alvino Rey! Charlie Barnet! Pied Pipers!
'JAM SESSION' & 'HEAT'S ON'
Popeye! Li'l Abner! Our Gang! News! Others!

OPEN 1:30 PARK FREE EMPRESS COMFORTABLY COOL OLIVE AT GRAND
Two Girls and a Sailor
Van Johnson, June Allyson, Jimmy Durante, Gloria DeHaven, Harry James, Lena Horne
PLUS—Thrilling Drama! Exciting Romance!
TOM NEAL JEANNE BATES 'THE RACKET MAN'

The Show Bar
FEATURING EDDIE JOHNSON'S BAND, ANN RICHARDSON, CLARENCE "BUCK" JARMAN
CHAS. McBRIDE • CONTINUOUS DANCING
4501 DELMAR

BUY BONDS
★ Now! ★
BEA VERA
The Latin in Satin AND HER DANCEABLE MUSIC — FROM NINE — NO TAX 'TIL TEN IN THE COOL CROWN ROOM
HOTEL KINGS-WAY Opp. Forest Park

Delightfully Cool!
NORSIDE GRAND & NATURAL BRIDGE
ESQUIRE★VARSITY CLAYTON at BIG BEND 6610 DELMAR
RITZ 5147 S. GRAND
Open 6:30 Open 6:30
Greatest Love Story of Our Time!
IRENE DUNNE ★ ALAN MARSHAL
THE WHITE CLIFFS of Dover
PLUS—GAY MUSICAL ROMANCE!
Larry Parks • Lynn Merrick
'STARS ON PARADE'
Park Free—Esquire-Norside-Varsity

NORSIDE GRAND & NATURAL BRIDGE
COOLED BY REFRIGERATION
TONITE AND EVERY FRIDAY NITE WAR WORKERS AFTER-MIDNIGHT SHOW
Complete Show After 2:30 A. M.

MOVIE TIME

AMBASSADOR
"Going My Way," at 10:30, 1:12, 3:50, 6:40, 9:24.

FOX
"Atlantic City," at 12:30, 3:34, 6:38, 9:42; "Louisiana Hayride," at 2:26, 5:30, 8:34.

LOEW'S STATE
"Dragon Seed," at 10:10, 1, 3:50, 6:40, 9:30.

MISSOURI
"The Mummy's Ghost," at 12:30, 3:18, 6:06, 8:54; "Invisible Man's Revenge," at 1:32, 4:20, 7:08, 9:56.

ORPHEUM
"Bathing Beauty," at 11:01, 1:13, 3:25, 5:37, 7:49, 10:01.

ST. LOUIS
"And the Angels Sing," at 6, 9:55; "Christmas Holiday," at 8:22.

SHUBERT
"Henry Aldrich's Little Secret," at 12:40, 4:22, 8:04; "Story of Dr. Wassell," at 1:56, 5:38, 9:20.

ART THEATER
"Life of Giuseppi Verdi," at 7:15, 9.

ST. LOUIS NOW SHOWING! OPEN 5:30 START 6:00
Fred MacMURRAY • Dorothy LAMOUR • Betty HUTTON
'AND THE ANGELS SING!'
Deanna DURBIN • Gene KELLY
'CHRISTMAS HOLIDAY!'
EXTRA! • SCOOP! •
'BATTLE STATIONS!'

AVALON Kingshighway & Chippewa
Van JOHNSON Gloria De HAVEN
'TWO GIRLS AND SAILOR'
'THE RACKET MAN,' Tom Neal

GRANADA 4533 Gravois
HI-POINTE Skinker & Clayton
LINDELL 3511 N. Grand at Hebert
RICHMOND Clayton & Big Bend
RIO 5566 N. Riverview
TIVOLI 6350 Delmar
UNION Union and Easton
SHOW STARTS 6:45
Walter BRENNAN Charlotte GREENWOOD
'HOME IN INDIANA' (8:30 ONLY)
In Technicolor with
June HAVER • Lon McCALLISTER • Jeanne CRAIN
Ann BAXTER • William EYTHE • Michael O'SHEA
'EVE OF ST. MARK'
With Vincent PRICE

SHENANDOAH 2312 SO. GRAND
WEST-END 4819 DELMAR
Betty GRABLE Joe E. BROWN C. SPIVAK
'PIN UP GIRL' (Color)
Thrills! Chills! Mystery!
'THE SCARLET CLAW'

SHADY OAK Hanley and Forsythe | Roy Rogers, 'Cowboy and the Senorita' Arthur Lake, 'Sailor's Holiday'
AUBERT 4949 Easton | 'VALLEY OF VENGEANCE,' Buster Crabbe 'THE 3 MESQUITEERS' 'SANTE FE SCOUTS'
CAPITOL 6th & Chestnut GRAVOIS Jefferson & Gravois KINGSLAND 6461 Gravois | William HENRY Beverly LOYD 'SILENT PARTNER' Ruth TERRY George BYRON 'JAMBOREE'
COLUMBIA 5257 Southwest Last Day! | COOLED BY REFRIGERATION! Charles BOYER • Ingrid BERGMAN 'GASLIGHT' Arthur LAKE, 'SAILOR'S HOLIDAY'
CONGRESS 4023 Olive | Rita Hayworth-Gene Kelly, 'COVER GIRL' (Color) Tim Holt, 'ALONG THE RIO GRANDE'
FLORISSANT Grand & Florissant VICTORY 5955 Easton | Anne SHERIDAN • Dennis MORGAN 'SHINE ON HARVEST MOON' Leon ERROL • Anne ROONEY 'SLIGHTLY TERRIFIC'
IVANHOE Ivanhoe & Bradley | Carole Landis-Martha Raye, '4 Jills in a Jeep' and 'The Purple Heart'
LAFAYETTE 1643 S. Jefferson SHAW 3901 Shaw Start 6:45 | William BOYD • Andy CLYDE 'LUMBER JACK' Rod CAMERON • Fuzzy KNIGHT 'TRIGGER TRAIL'
MAFFITT Vandeventer & St. Louis | East Side Kids, 'MILLION DOLLAR KID' Rod Cameron, 'TRIGGER TRAIL'
MANCHESTER 4247 Manchester | Maynard-Gibson, 'Westward Bound' Ann Corio, 'The Sultan's Daughter'
MAPLEWOOD 7170 Manchester | Bob Livingston, 'Goodnight Sweetheart' 'Call of the South Seas,' Janet Martin
PAGEANT 5851 Delmar | William Henry, 'SILENT PARTNER' Deanna Durbin, 'AMAZING MRS. HALLIDAY'
POWHATAN 3111 Sutton | Una Merkel, 'SWEETHEARTS OF THE U. S. A.' 'RETURN OF THE APE MAN.' AIRDOME OPEN!
ROXY Lansdowne Near Macklind Starts 6:45 | McCrea-O'Hara, 'BUFFALO BILL' (Color) Edw. G. Robinson-Lynn Bari, 'TAMPICO'
YALE 3700 Minnesota | Geo. Sanders, 'ACTION IN ARABIA' Bette Davis, 'OLD ACQUAINTANCE'

GIRLS! JOIN U.S.C.G. SPARS NOW! • DON'T BE A SPARE BE A SPAR! • SEE SPARS AT WAR IN 'Battle Stations!' ★

★ BUY AN EXTRA 'E' BOND TODAY! ★

SALUTE OUR HEROES — Today's Photo Play Index — BUY WAR BONDS

APOLLO	DeBal. & Waterman	'Beautiful But Broke,' Joan Davis • John Hubbard 'Action in Arabia,' Geo. Sanders, V. Bruce
MELBA	Grand and Miami	Dinnerware, 2 Shows, 6 & 9. G. Brent, M. Loy, 'RAINS CAME' C. Starrett, 'FRONTIER FURY'
MICHIGAN	Michigan & Robert	Dinnerware, 2 Shows, 6 & 9. M. Loy, G.Brent, 'Rains Came.' 'Robin Hood of the Range.'
CINDERELLA	Cherokee & Iowa	Dinnerware, 2 Shows, 6 & 9. Claudette Colbert, 'UNDER 2 FLAGS' & 'SAGEBRUSH LAW.'
VIRGINIA	5117 Virginia	Mischa Auer, Gail Patrick, 'UP IN MABEL'S ROOM.' C. Trevor, 'WOMAN OF THE TOWN.'
LEMAY	318 Lemay Ferry	Simone Simon, 'CURSE OF THE CAT PEOPLE.' William Boyd, 'BAR 20.'
STUDIO	6227 Nat. Bridge	Edward G. Robinson, 'TAMPICO.' Charles Starrett, 'FIGHTING BUCKAROO.'
SAVOY	Ferguson, Mo.	Edward G. Robinson, 'TAMPICO.' Charles Starrett, 'LAW OF THE NORTHWEST.'
SOUTHWAY	9736 S. Broadway	Cary Grant, John Garfield, 'DESTINATION TOKIO.' 'LAW OF THE NORTHWEST.'
NORMANDY	7324 Nat. Bridge	Simone Simon, 'Curse of the Cat People.' East Side Kids, 'Follow the Leader.'
QUEENS	AIRDOME 4700 Maffitt	'THE IMPOSTOR' and 'CURSE OF THE CAT PEOPLE.' Petit Point Coupons Redeemed.
PAULINE	5000 Claxton	Claire Trevor, 'Woman of the Town.' 'Lisbon Clipper Mystery.' Dinnerware coupons redeemed.
ROBIN	5479 Robin	Dead End Kids & Little Tough Guys, 'Mob Town.' 'Private Buckaroo.' D'ware Coups. Red.
O'FALLON	4026 W. Florissant	Claire Trevor Albert Dekker 'Woman of The Town'
BADEN	8201 N. Broadway	PARK FREE 'THE DRIFTER' Al St. John Buster Crabbe
ASHLAND	3520 N. Newstead	AUTUMN BOUQUET NIGHT
BREMEN	20th and Bremen	Lon Chaney Anne Gwynne 'WEIRD WOMAN'
SALISBURY	2504 Salisbury	Simone Simon, 'CURSE OF THE CAT PEOPLE' Salisbury, Rosalia Night. Bremen, Royal Laos.
BRIDGE	4889 Natural Bridge	L. Allbritton, 'HER PRIMITIVE MAN.' Leslie Howard, 'SPITFIRE.' Bolero Blossom Night.
JANET	6900 W. Florissant	Carole Landis, 'FOUR JILLS IN A JEEP.' Dana Andrews, 'THE PURPLE HEART.'
LOWELL	5039 N. Broadway	L. Allbritton, 'HER PRIMITIVE MAN.' R. Dix, 'Badlands of Dakota.' Vermilion Rose Nite.
MELVIN	2912 Chippewa	Edw. G. Robinson, Lynn Bari, 'TAMPICO.' G. Simms, G. Murphy, 'BROADWAY RHYTHM'
BEVERLY	7740 Olive COOL!	Robert Paige, Louise Allbritton, 'FIRED WIFE'
GEM	St. Johns COOL!	Randolph Scott, Grace MacDonald, 'GUNG HO' AT 9:15 CARTOON
OVERLAND COOL!	Overland, Mo.	RODEO NIGHT ROY ROGERS Gabby Hayes 'SONS OF THE PIONEERS' Hopalong Cassidy, 'LOST CANYON.' 3 Stooges.
OSAGE	Kirkwood, Mo. Starts 7:00	Marjorie Reynolds, Dennis O'Keefe, 'UP IN MABEL'S ROOM' Albert Dekker, Claire Trevor, 'WOMAN OF THE TOWN' at 8:35
OZARK	Webster Groves. Starts 7 P. M. Airdome at 8:30	ROBERT LIVINGSTON • RUTH TERRY • HENRY HULL 'GOOD NIGHT, SWEETHEART' JANET MARTIN • ALAN LANE 'CALL OF THE SOUTH SEAS'

DRIVE-IN THEATRE
IDA LUPINO 'IN OUR TIME'
MARIA MONTEZ JON HALL 'COBRA WOMAN'
LATE SHOW 10:30
HEY, KIDS! FREE COMIC BOOKS! STARTING AUGUST 17th

ARCADE	AIRDOME 4050 W. PINE	Randolph Scott, Claire Trevor, 'DESPERADOES' Bob Haymes, Lynn Merrick, 'SWING OUT THE BLUES.'
ARMO	SKYDOME 3196 Morganford	Betty Grable, 'SWEET ROSIE O'GRADY.' George Sanders, 'PARIS AFTER DARK' Open 7:45 • Starts 8:30
Compton	3145 Park	Alice Faye, Tyrone Power, 'IN OLD CHICAGO.' George Sanders, 'ACTION IN ARABIA.'
FAIRY	Airdome 5640 Easton	'A STAR IS BORN' 'MADE FOR EACH OTHER'
HI-WAY	2705 N. Flor.	Family Night. Sidney Toler, 'CHINESE CAT.' Bob Steele, 'OUTLAW TRAIL.' Cartoon, Sport, News, Serials.
KING BEE	1710 N. Jefferson	J. Davis, 'Beautiful But Broke.' L. Chaney, 'Weird Woman.' 4½-Oz. Tumbler to Ladies.
Kirkwood	Kirkwood, Mo.	Charles Boyer, Ingrid Bergman, GASLIGHT.' East Side Kids, 'FOLLOW THE LEADER.'
LYRIC	CH. 9262 6th Near Pine	JEAN GABIN 'THE IMPOSTOR' Bob Livingston, 'PISTOL PACKIN' MAMA'
Lexington	3408 N. Union COOL	Simone Simon Kent Smith 'CURSE OF THE CAT PEOPLE' 'DAWN ON THE GREAT DIVIDE' COMEDY • CARTOON • NEWS
Macklind	5416 Arsenal	3 Features. 'BEAUTIFUL BUT BROKE.' 'FALSE COLORS.' 'CRIME SMASHERS.' Cartoon.
McNAIR	2869 McNair	THREE FEATURES: Lon Chaney, 'Weird Woman.' 'THE VIGILANTES RIDE.' 'HIDDEN HAND.' Cartoon.
PALM	COOL! 3010 Union	Rosalind Russell and Brian Aherne in 'WHAT A WOMAN.' Pat O'Brien in 'THE IRON MAJOR'
Plymouth	1175 Hamilton	Joan Davis, 'Beautiful But Broke.' Bela Lugosi, 'Return of the Vampire.' Cartoon.
PRINCESS	SKYDOME 2841 Pestalozzi	Big Technicolor Hit Show, Maureen O'Hara, Joel McCrea, 'Buffalo Bill' 'Memphis Belle,' 'Mardi Gras.'
RIVOLI	CE. 8341 6th St., near Olive	Brian Donlevy 'NIGHT MARE' Allan Jones, 'Johnny Comes Marching Home'
U. CITY	6324 Bartmer	Joan Davis, 'Beautiful But Broke.' Basil Rathbone, 'Spider Woman.' Cartoon.
Webster	Airdome Hadley & Clinton	Luise Rainer, Wm. Bendix, 'Hostages.' Rod Cameron, Fuzzy Knight, 'Boss of Boom Town.' Comedy & Serial.
SHENANDOAH	NE W 2227 S. Broadway	Humphrey Bogart, Michele Morgan, 'Passage to Marseille' Arthur Lake, Jane Lawrence, 'SAILOR'S HOLIDAY.'
BRENTWOOD	2629 Brentwood Cooled by Refrigeration	Ida Lupino, Paul Henreid, 'IN OUR TIME' Davis • Hubbard • Frazee, 'Beautiful But Broke' Cartoon News
MARYLAND WHITE WAY	1860 S. 13th Sixth & Hickory	LYNN BARI AKIM TAMIROFF 'THE BRIDGE OF SAN LUIS REY' EAST SIDE KIDS, 'FOLLOW THE LEADER'
LONGWOOD	9415 S. B'way	Start 6:30. Robert Paige, Louise Allbritton, 'HER PRIMITIVE MAN.' Lynn Bari, 'BRIDGE OF SAN LUIS REY.'
New Merry Widow	17th and Cheutean	Mickey Rooney, Lewis Stone, 'Andy Hardy's Blonde Trouble' William Gargan, Margaret Lindsay, 'No Place For a Lady.'
PEERLESS	1915 S. Broadway	Paul Lukas, M. Lockwood, 'Lady Vanishes.' Bill Elliot, Tex Ritter, 'King of Dodge City.' Serial.

★ FIGHT BY HIS SIDE ★ THE TIME IS NOW! ★ MAKE THE ATTACK WITH WAR BONDS ★

BUY WAR BONDS AND STAMPS

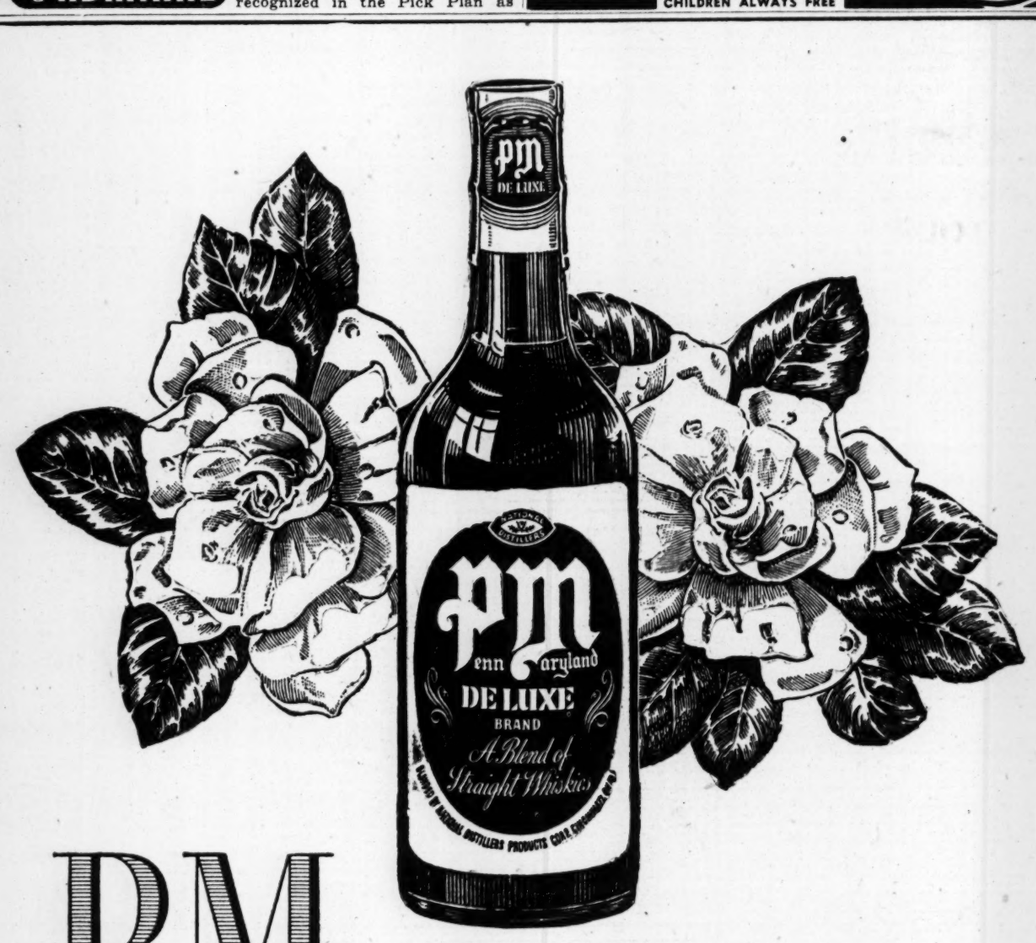

PM
for Pleasant Moments

You'll be Pleased to Meet PM's mellow good taste at half-past-six tonight . . . proud to invite a friend to a Pleasant Moment. For this is the finest-flavored, smoothest of whiskey blends : : : a Pre-war Memory doubly prized in busy '44!

BUY MORE WAR BONDS

National Distillers Products Corporation, New York. 86.8 Proof. A Blend of Straight Whiskies.

THE EVERYDAY MAGAZINE
Published Every Day — Week-days and Sundays
in the ST. LOUIS POST-DISPATCH

PART FOUR | ST. LOUIS, FRIDAY, AUGUST 11, 1944 | PAGES 1—4D

It's Great Sport

A Lesson in the Art of Scrounging

By Virginia Irwin

A War Correspondent of the Post-Dispatch

WITH THE U. S. ARMY IN FRANCE, Aug. 1 (Delayed).

"SCROUNGING" is a term in the Army for stealing, swiping, procuring, or otherwise obtaining by various procedures anything from a P-47 to a can of peas. It is as much a part of Army life as reveille or rations. It is also great sport. Yesterday I went on a scrounging sortie that netted me a German wardrobe and a bedside chair. These items of furniture, which now repose in my mildewed Army tent, are my proudest possessions in Normandy and the envy of many an accomplished scrounge hound with far more experience than myself. The mere fact that the having of such items of furniture in an Army tent is against all regulations makes them, of course, all the more valuable and also gives me a reputation of sorts as word gets around that "Irwin has a captured German wardrobe in her tent." The fact that the wardrobe is a phony affair with only three sides and no back and that the slat-bottomed chair has only three legs, makes no difference. The respect you command as a scrounge hound is in direct ratio to the ingenuity you employ to secure whatever contraband item you possess.

★ ★ ★

MY WARDROBE AND chair were acquired in the best scrounge hound manner. With a young Lieutenant in the Signal Corps I set out right after 6:15 breakfast yesterday morning in a munitions carrier, armed with K-rations, a coil of telephone wire and that innocent expression that all scrounge hounds wear when they're on the trail of loot.

Our "target" for the day was a German postoffice rather hastily abandoned by the retreating enemy while making room for the advancing American Army. The Lieutenant had "discovered" the postoffice in a French field while on reconnaisance for a suitable spot for an American Army radio station and had assured me that the loot would not be picked over since the place had not been "de-booby trapped."

★ ★ ★

WHEN WE REACHED our target, the Lieutenant examined the steps and doorway leading into the postoffice while I stood at a respectful distance behind a fair-sized tree. But the place didn't blow up and I saw the Lieutenant walking around inside the postoffice. I followed, a bit gingerly, but bravely enough, I was assured, in view of the fact that I might be facing my first booby trap.

In the officer's living quarters of this German postoffice I spied my now-prized wardrobe. The Lieutenant and I cautiously passed two rounds of telephone wire around the cupboard, tied a secure knot in the wire, and ran the wire out as we backed out of the postoffice and down the road a few hundred feet. When we had backed up what the Lieutenant considered a safe distance, we gave the wire a yank and held our breath. The wardrobe fell over on its face with a resounding crash, but once more the postoffice failed to blow up. The Lieutenant opined that the Germans must have left in too much of a hurry to plant the place with booby traps and we went back into the postoffice to carry out the wardrobe. This same procedure was repeated with the three-legged chair and a beat-up old desk which the Lieutenant rather fancied.

★ ★ ★

THIS TO ME RATHER commendable urge to make a home out of an Army tent is distinctly frowned upon by the military. The other day while I was away from my "little home" under this scaly tree in this long-neglected apple orchard, the Commanding General in this area passed through and just happened to pass by my tent. The escorting officer on this inspection tour tried to steer the General away from my tent, but the General peeked in and, while the escorting officer held his breath, surveyed the assortment of boards and pieces of kindling with which I have tried to make a floor, and the odd size boxes I use for dressing table, waste basket and kitchen cupboard. The conversation between the escorting inspection officer and the General, as it was reported to me later, went something like this: "This is a war correspondent's tent, sir. Do you recommend a reprimand?" To which the General replied rather querulously, "Reprimand, hell, I'd recommend that the whole tent be condemned." And that was before I added my three-legged chair and the German wardrobe without a back.

★ ★ ★

LIFE ASSUMES STRANGE proportions here top acquires a value many millions of times greater than its intrinsic worth. An old box that can be used to keep things off the camp ground is beyond price. And a five-gallon tin can that can be used for bathing and washing clothes is appreciated more over here than a tile bath with chromium fittings is valued back home.

From Cherbourg to St. Lo, I have "scrounged" the strange assortment of furniture and fittings with which I have made a home here in France. My bathtub, since I graduated from the tin-hat bath stage, is a five-gallon can that once contained dehydrated cabbage.

★ ★ ★

THIS FIVE-GALLON tin came from an Army mess in a prisoner of war camp. My dressing table is a box that once contained ammunition. I acquired it at an ammunition dump a few kilometers from here. My "kitchen cupboard" where I keep my mess gear and extra rations I have been able to "scrounge" is a still larger box that once contained tent pegs. It came from a quartermaster supply depot.

My ambition now is to acquire a piece of armor plate, preferably German for the dramatic effect, for a covering for my foxhole alongside my tent. I've just heard via the Army grapevine that such an item is to be had from a German 105 artillery piece still standing in a German gun emplacement about 15 kilometers from here.

It's tough going, but if the war lasts long enough, I'll have all the comforts of home.

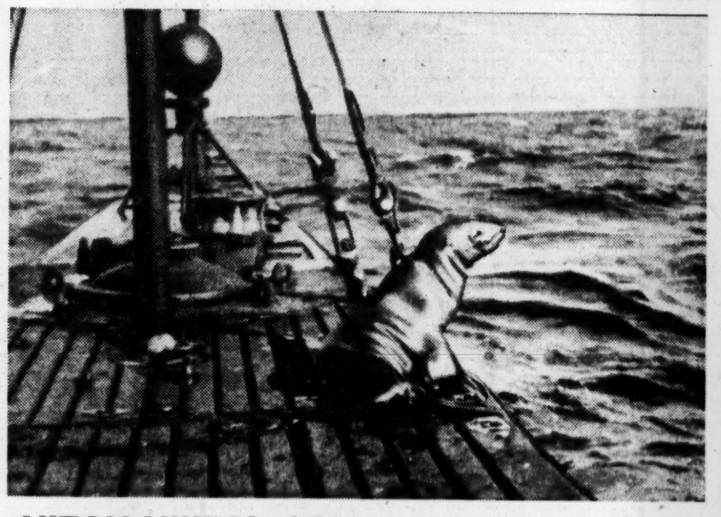

HITCH-HIKING SEAL Astonished crewmen of a United States submarine saw this hitch-hiking seal when they opened the conning tower after surfacing during a patrol in the Pacific. —Associated Press Wirephoto from U. S. Navy.

TITO RELAXES Marshal Josip (Tito) Broz, Yugoslav partisan leader, enjoys a game of chess with a member of his staff at his secret headquarters. —Associated Press Photo.

NORMANDY ON D-DAY MORNING

This photo—released today—was made from a Lockheed Lightning reconnaissance plane June 6 and shows the typical terrain of Normandy, with its fields and surrounding hedgerows. Some of the many Allied gliders used in initial invasion operations already have landed (lower right) with their airborne troops. —Associated Press Photo.

2000th WAC SWORN IN HERE

Miss Frances S. Galt, 4505 Pershing boulevard—2000th Wac to enlist in the Missouri recruiting district—being sworn in today at the Federal Building by Maj. Lawrence W. Knauf, in charge of recruiting for this area. Witnessing the ceremony are Lt. Hope Wray (left) and Lt. Edith Whisnant. —By a Post-Dispatch Staff Photographer.

AS RENNES WELCOMED YANKS

These French civilians, gathering quickly in Rennes to welcome advancing American forces, leave no doubt about their jubilation over liberation from Nazi rule. Someone in the crowd waves an American flag. —Associated Press Wirephoto.

ROOSEVELT ON TOUR

Above, the automobile bearing President Roosevelt moves along a street lined with sailors and some civilians during the Chief Executive's inspection of the Kaneohe Naval Air Station on the island of Oahu, Hawaii, on his July 26-29 visit to the big Pacific base. Right, from a vantage point overlooking a military area, Roosevelt views one of the many installations on Oahu. With him, in rear seat, is Adm. William D. Leahy, his chief of staff. —Associated Press Wirephotos from U. S. Navy.

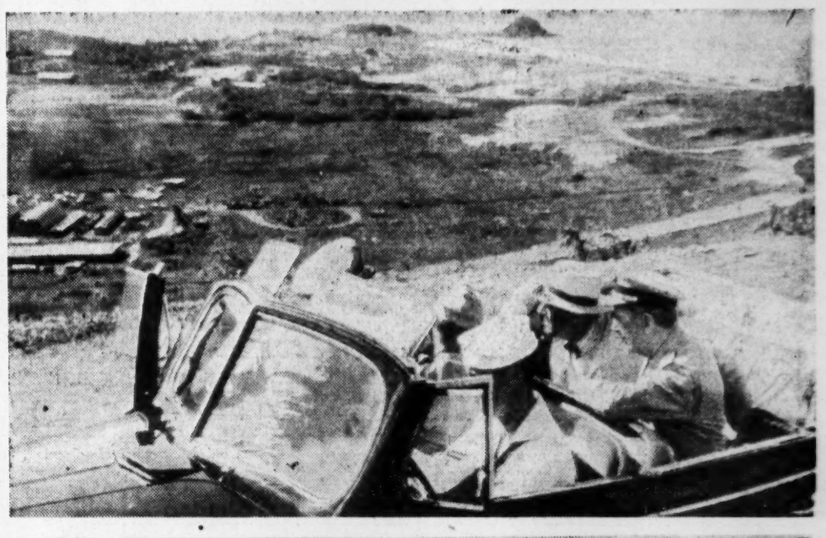

IN PARK OPERA

Joan Padfield and Eddie Word, who will make their Municipal Opera debut Monday night in a specialty number in "The Red Mill," at the theater in Forest Park. Joan, [redacted]ears old, is the daughter of Mrs. Edward Padfield, 5033 Devonshire avenue; Eddie, also 10, is the son of Mr. and Mrs. Howell S. Word, 414 East Bodley avenue, Kirkwood.

CONVICTED IN TREASON PLOT These Japanese-American sisters, accused of helping two German prisoners of war escape from an internment camp, were convicted of conspiracy to commit treason, in United States District Court at Denver today. From left, they are: Mrs. Florence Shivze Otani, Mrs. Billie Shitara Tanigoshi and Mrs. Tsuruko Wallace. The maximum penalty is two years in prison and a $10,000 fine. —Associated Press Wirephoto.

The New Films

By JACK BALCH

Pearl Buck's Fine War Story.

"DRAGON SEED," a movie based on the book by Pearl Buck, opened yesterday on a single-feature program at LOEW'S to tell a story of China's fight for freedom that puts it among the best pictures of the year.

The only film of recent months this department can liken it to is "Going My Way." The resemblance, of course, is only in the excellencies of these respective pictures. There couldn't possibly be more difference in theme, story, and treatment. The "dragon" of the title of "Dragon Seed" refers to the mythological animal which is a symbol of China's soul. The "seed" are the children of that soul, awakened to resistance by the brutalities of the Japanese invaders.

The story opens in 1937 with a rumor of war in the north in a village in the complacent family of Ling Tan (Walter Huston), a family which includes Ling Tan's three sons and their families, notably Son Turhan Bey and his wife Katharine Hepburn. By slow stages, and then, in violent explosions, the war reaches the village. The "dragon," its ancient customs and manners personalized in the Ling Tan family, is flattened by the ruthless onset. Then, under the very heels of the conquerors, the seed of a new China begins to bloom. Determined to keep living, the "dragon's" reborn soul sways thickly in the wind like a field of corn. The picture, through scenes of mounting power, reaches an evocative climax in which the family, to keep the Japs from using its land, burns it.

The Old and the New China.

Against the element of unadulterated and total strife are posed a number of the witty and wise sayings with which, according to the author, the Chinese love to hold their debates. In the midst of the war, Huston, in his role as a man who thinks fighting crude, laments that China "is not a cloth that can be rolled up and taken away with you from the war." Akim Tamiroff, as a collaborationist-minded member of the family, is still Chinese enough, in the debate, to say politely, in urging "compromise," "I speak for myself, but others are welcome to listen."

The transition from the old to the new China is suggested nowhere more delicately (or with more fun) than in an argument between Bey and Miss Hepburn, in which Bey, very much in love, wants to caress her, whereas she, bored with such a conventional show of devotion, wants him instead to buy her a book. "But no woman in our family has ever read," he protests. She continues to demand the modern proof of devotion, and he agrees to get her a book. Still, when they walk back to their home through the fields, he walks in front, she behind, in silently-agreed-upon ancient style.

The finest single sequence in the picture has the men and women in the village, working with the harvest, looking up to see a strange sight on the road. Columns of sweating men are advancing down the road, pulling machinery behind them. "We are moving a city and a factory," they say, in answer to the farmers' question. This scene was in the beginning of the picture. At intervals through the picture, the same columns are shown going further inland, toward and through the mountains, to lay the industrial basis for a Chinese rebirth.

Included in the stellar cast, beside Huston, Miss Hepburn, Bey, and Tamiroff, are Aline MacMahon as the Chinese mother, Agnes Moorehead, and Robert Lewis. Direction was by Jack Conway and Harold S. Bucquet. Shots of the heads of the beautiful slanteyed little children of China decorate the picture throughout like stained-glass paintings a cathedral.

One You Can Sleep Through.

The transition, in all factors of merit, from the above-reviewed picture to "ATLANTIC CITY," the chief "offering" at the FOX, is a transition from the practically sublime to the unbeautifully pediculous.

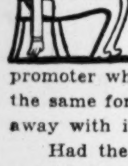

Ostensibly the story of a city, it is really the story of an anti-social and revolting human heel who, supposedly, helped "build" that city. The heel, played in an unstimulating style by Brad Taylor, is a real estate and show business promoter who doublecrosses and fools everybody and would do the same for himself if he weren't too smart to let himself get away with it.

Had the studio made up its mind to show him as a heel and let the picture, with all its ensuing developments and endings, take the consequences, there might have been more interest in it. But, of course, it would then have been another picture we'd be talking about. What the studio does is show the heel as a heel, but all the time lay the foundations for a change. It is just mawkish and unconvincing, even infuriating, when Hollywood juice is sprayed in the end on the stinker and he becomes a rose.

Constance Moore plays Taylor's wife in a way that would give you or me the right to sue for divorce in appropriate other circumstances. Paul Whiteman and Louis Armstrong and their bands are seen briefly, but are swallowed in the general torpor. So is the old-time vaudevillian Frisco, and others. You'd better like Jerry Colonna, if you insist on attending the show. He's the only bright spot.

Horror Film, Oh Horror!

"THE INVISIBLE MAN'S REVENGE" is one of the two "features" (ha, ha) at the MISSOURI. One would like to conclude the review of the "invisible man" with that first sentence, but there's a full column to be filled.

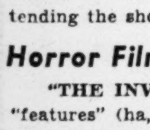

Jon Hall plays the part of a homicidal maniac who returns from Darkest Africa, where he's bumped off an interne and two nurses, to claim his share of an inheritance in England, held by a partner of earlier enterprises in Africa and the partner's wife, Gale Sondergaard. The partner has a daughter, Evelyn Ankers, whom Hall WANTS. So Hall gets thrown out on his ear. He stumbles into Leon Errol, a Cockney, who befriends him. Still stumbling, Hall meets a scientist, John Carradine, who has a houseful of invisible dogs and parrots. He makes Hall invisible, Hall kills him for his pains and returns to the house he's been thrown out of to try to kill everybody but Evelyn.

Don't you know how this picture will end? As Hall lies dead, ripped open at his invisible throat by a dog, invisible itself once, a voice is heard saying something to the effect that crime doesn't pay. But perhaps this picture is proof that it sometimes does.

The ART THEATER, 3143 Olive street, has the only other worth while new picture in town, beginning tomorrow, the Mexican-made "RESURRECTION," the story by Tolstoy transcribed for a Mexican setting. A bit slow for present-day tastes, the story's a still-absorbing account of what happens when a gullible girl falls in love with a forgetful man.

The second MISSOURI picture is another horror piece, "THE MUMMY'S GHOST." John Carradine's also in this one, again as some sort of a mad scientist. Ramsay Ames is the girl he's after (she's really an ancient Egyptian priestess, but don't let on you know). Lon Chaney plays the mummy. "LOUISIANA HAYRIDE," second at the FOX, has Judy Canova.

A short feature of merit being shown in all the first-runs but the Ambassador deals with the work of the SPARS.

They'll Do It Every Time :-: By Jimmy Hatlo

Economical Menus for Tomorrow

By Meta Given

THIS is a southern European method of cooking liver and it is worth knowing because liver is so important in the diet. Larding the liver is important, because liver needs fat in the cooking or it may be unpleasantly dry. Larding means threading strips of fat salt pork or bacon through lean meat to prevent it from becoming dry in the cooking. Chefs and experienced home cooks often use real larding needles, but they are hard to find these days. Larding, however, can be done without a special needle. A sharp slender knife can be used to make gashes through the meat or through the surface in a fashion like you would make long basting stitch in sewing. Then a blunt instrument such as a wooden meat skewer can be used to poke the strips of fat meat through these stitches. As the meat cooks the fat melts and spreads out over the surface of the meat to have a basting effect and prevents the meat from drying out.

Liver Sauerbraten.

One pound beef liver in two thick slices; one-half cup mild vinegar; one and one-fourth cups water; one tablespoon sugar; three-fourths teaspoon salt; two slices salt pork; one large onion, cut into ¼-inch slices; three tablespoons shortening; six whole cloves; one medium bay leaf; one-half tablespoon flour.

Place liver in a glass or enamel dish and pour on the combined vinegar, water, sugar and salt; cover and set in refrigerator over night. Drain the liver and "lard" with strips of salt pork. To "lard," cut small slits in the liver and weave in the strips of salt pork. Meanwhile, saute onion in the hot shortening; remove and quickly brown the liver in the remaining shortening. Add the onion slices, bay leaf and cloves. Cook down the vinegar liquid to three-fourths cup and add gradually to liver as needed. Turn liver once during cooking, and sprinkle flour on top. Simmer for 30 minutes. Four servings.

★ ★ ★

MENUS FOR SATURDAY

Breakfast.

Honeydew melon, one medium; serve with wedge of lemon; poached eggs, four; bacon, one-third pound; toast, eight slices.

Luncheon.

Spanish rice, saute one small onion, diced and one-fourth cup chopped green pepper in one-fourth cup bacon drippings, add two cups diced fresh tomatoes and one-fourth cup water and bring to a boil. Add three cups cooked rice, one teaspoon salt and one-fourth teaspoon pepper. Simmer for five minutes. Serve hot with sprig of parsley. Lettuce sandwiches, eight slices bread, one-third head lettuce, mayonnaise; butterscotch pudding, one package bought or homemade; refrigerator cookies, one-half of remainder.

Dinner.

Liver sauerbraten, see recipe above; potatoes, plain boiled, two pounds; peppers stuffed with corn, wash six peppers, cut pieces from stem end of each and remove seeds. Parboil in salted water for 5 minutes. Fill with cooked corn, seasoned with melted margarine, salt and pepper. Place peppers in pan—add one-half cup water, cover and steam just long enough to thoroughly heat through; cabbage salad, two cups shredded cabbage and one cup shredded carrot, cooked dressing, thinned with top milk, seasoning; combine and toss; baking powder biscuits, one standard recipe; blackberries and cream, one quart berries.

Butter or fortified margarine used on all breads. Include in today's menus, milk to drink; seven cups for children, three cups for adults.

Bright Baby Clothes

To wash baby garments, from finest batiste dresses to stout corduroy overalls, start by dissolving mild soap and bluing flakes in softened hot water. Then add cold water until the temperature is lukewarm. Squeeze suds through fabric, gently rubbing soiled spots, and rinse at least twice in lukewarm water.

Try a sprinkling of nutmeg over your fruit salad.

Watering the Garden

WHEN the weather man says it's 90 degrees, you can be sure it would register 100 out there in your garden, so get out the hose and give the garden rows a big drink. If your hose won't reach, try arranging a share-the-hose plan in your neighborhood.

For watering the garden in hot, dry weather you should make shallow trenches with your hoe between the rows. At the row ends, build up a sort of levee to direct the water back into the next trench. Here's a trick with a board that makes it possible to water four trenches at one time. You lay the hose at right angle on the board, no nozzle of course, and re-arrange the board until the water flows off of it all along, and down into the trenches. You may need to make the trenches deeper here or there, build up the levees or make a cut-off somewhere.

★ ★ ★

The United States Department of Agriculture figured that gardens in hot weather need a moisture supply equivalent to about one inch of rainfall a week. That comes to about 900 gallons of water for a 30x50 foot garden. A big drink, isn't it? And we haven't had that much rain for quite a while. So leave your hose on for several hours, maybe all night for several nights, just moving it around every hour or so, in order that the whole garden can get its fill of water.

If you have mulched your garden you won't need to loosen the soil after soaking the garden. Otherwise, about 24 hours after watering, loosen the surface with your hoe. Shallow — remember! Not only because you won't have to work so hard but also so that you won't injure the close-to-the-surface roots that are important feeding roots.

Tomatoes are in the midst of their heaviest bearing time now in most of our gardens. To keep those plants producing heavily, give them another meal of liquid fertilizer before you water the garden. You know the recipe; two tablespoons of Victory Garden Fertilizer to one quart of water for each plant. Pour it into a shallow furrow about six inches away from the stem and let it soak in. Then fill up the furrow again with loose soil.

The paint brush system of hand polinalting tomato fower is becoming regular routine in many St. Louis gardens. It's a necessity for heavy fruit setting in hot muggy weather. I've had so many questions on the peppers not setting that I suggest you try the same tactics on them. If tomato or pepper flowers are dropping off your plants, get out into the garden bright and early in the morning with a small water color paint brush. Push the dry brush gently up into the golden yellow flowers, give it a few gentle turns and go on to the next and the next flowers.

Do you know the vegetable that has the highest water content of any of our garden crops? It's the cucumber! It has more than 96 per cent water content. That's why cucumbers and melons are watered much more often than the other parts of my garden—they get a good soaking every other night during hot dry spells. To have good flavor, cucumbers must grow from little pickle size to big "cukes" in just a day or so.

★ ★ ★

Every evening I take a basket down into the cucumber rows and its heavy with cucumbers when I go back to the house. Making the pickles would crowd my canning and gardening calendar too much these days. Here's how to get around it. Fill a good sized crock with cold water and add salt, enough to float an egg! Put in the egg after you have stirred in some salt, and keep adding salt until the egg floats. Each day you can add the cucumbers as you pick them. Cover the crock to hold the "cukes" under the brine so they won't shrink. Whenever you have time to spare for making your favorite pickle recipes, soak the cucumbers for a while in fresh cold water and they'll be crisp and good.

MARGARET PINKUS.

How It Started By Jean Newton

"Lieutenant."

This word, so much in the day's news, seems dyed-in-the-wool military or naval parlance. As a matter of fact, the Army and the Navy did not have it first. They merely borrowed it!

The armed forces have "lieutenant" from the terminology of government and religion, where it originally referred to one who exercised authority or a command delegated by someone else, such as the Lord-Lieutenant of a county or a lieutenant of the Pope or the King.

The word derives from the French "lieu" (place) and "tenant" (holding)—one holding place, someone else's place—one who exercises authority in the place of a superior. Incidentally, the Pope has been referred to as the "Lieutenant of Christ." The earliest military use of the term dates 1578.

Picnic With Beans

Cold baked beans cooked over a campfire will hit the spot at a picnic. If quick-frozen, the beans should be thawed, ready to eat when you arrive at your destination. Tuck a jar of pickle relish in somebody's pack to pass around with them for added savory flavor.

MARRIAGE LICENSES.

John D. Clune — 3031 Fair
Margaret M. Hargrove — 4061 Kennerly
Joseph B. Norbury — 4250 Lindell
Mrs. Natalie Bransford — Lonoke, Ark
Paul Reed — 4600 Westminster
Eve Sexauer — 2107 S. Grand
Francis L. Daub — Lemay
Delores L. Trice — 919 Carroll
Clarence Schaper — 2816 Michigan
Marian Anderson — 1511 Pennsylvania
Albert F. Hanna — Glendale
Virginia L. Reischauer — Kirkwood
Orvil Johnson — 1103 N. Market
Vera Fowler — 2403 Hadley
Guy L. Burroughs — Washington, N. C
Mary E. Sweeney — 8128 Minnesota
William L. Bence — 5372 Queens
Dorothy J. Wormington — St. Louis County
Charles C. Orme — Germantown, Ky
Mrs. Lillie Conlin — 5889 Bartmer
Matthew V. Piry — 419 E. Schirmer
Elvira Siegel — 4320 Humphrey
Ben S. Merrick — 1528 Locust
Mrs. Delores E. Stack — 2144 Alice
Theodore R. Knight — 4216 Ashland
Anita Finnie — 4444 Aldine
Henry Roemer — Newark, N. J
Cordelia M. Edgar — 4520 N. Euclid
Floyd Bunton — 928 S. Kingshighway
Irene Sellers — 4566 Clayton
Harold Wheeler — 5955 Theodosia
Vella Scott — 5192 Cabanne
Rosemon Askew — 2342 Cole
Bessie M. Parks — 2342 Cole
Alden Stewart — Webbville, Ky
Cecelia B. Boyer — 5312 Maffitt
Jens H. Madsen — 5021 Thrush
Nancy J. Hippe — 4605A Pope
J. W. Hobbs — Vandalia, Mo
Julia Krystiewicz — 1518 Blair

BIRTHS RECORDED.

BOYS.

H. and A. Cole, 4062 Finney.
P. and E. Wiggins, 1416 N. 16th.
E. and H. Cunningham, 3150 Brantner.
J. and D. Beaver Jr., 4253A W. Evans.
R. and A. Howard, 2240 Spruce.
E. and V. Warbington, 1355 Elliott.
G. and B. Turner, 2309 Eugenia.
Q. and E. Harmon, 4217 E. Easton.
T. and I. Peoples, 2814 Dickson.
W. and M. Hill, 2341A Chestnut.
W. and B. Turner, 1403A Dodier.
M. and A. Rosecan, 5545 Bartmer.
H. and S. Frerking, Tipton, Mo.
F. and M. Sienkiewicz, 5004 Vernon.
H. and J. Hoyt Jr., University City.
E. and W. Leach, 116 N. 8th.
F. and E. Fiol, Cawnpore, India.
D. and H. Corrigan, 5828 Amelia.
W. and N. Thomas, 1358A Blackstone.
R. and V. Ceries, 2201 S. 13th.
J. and G. O'Donnell, 6318 Saloma.
H. and B. Turner, Jennings.
H. and T. Shinall, 7128 Mardel.
C. and C. Grisham, 2319 Maiden Lane.
F. and A. Klein, 6405 East Court.
H. and B. Tepe, 3537 Oregon.
W. and D. Burgdorf, Baden.
K. and V. Burrows, 8945A Newby.
E. and C. Lodes, 2428A Leffingwell.
O. and M. Maple, Overland.
M. and A. Davis, 4140 Shaw.
P. and M. McFarland, 6134 Washington.
W. and D. Mulford, 3914 Fairview.
C. and B. Black, Corning, Ark.
S. and D. Stein, 1906A Benton.
R. and M. Recard, Richmond Heights.
J. and S. Seddon, 5321 Waterman.
J. and B. Bush, Clayton.
W. and A. Mancuso, 5327 Terry.
W. and I. Bosch, 5005 N. Union.
G. and B. Herider, University City.
E. and C. Schlenk Sr., 5659 Highland.
R. and M. Knapp Sr., 5550 Natural Bridge.

GIRLS.

H. and B. Buren, 2702A Baldwin.
S. and M. Hearn, 2220 Cole.
A. and M. Clayton, 1517 N. Feffingwell.
I. and L. McNair, 2825 Clark.
A. and O. Hughes, Richmond Heights.
W. and M. Von Weise, 9 Lenox.
R. and M. Culver, Bellefontaine.
T. and E. Knowles, University, City.
W. and H. Zollman, 5955 Park Lane.
J. and K. Sewell, 5320 Easton.
A. and M. Mosbiech, 4418A S. Compton.
H. and M. Sudhoff, 4242A Pleasant.
P. and V. Davis, Baden.
P. and M. Hutchings, 8612 Halls Ferry.
E. and J. Singen, Ferguson.
J. and P. Renick, 3972 McRee.
M. and J. Allen, 1479A Hodalmont.
J. and M. Donahue, 5802 Sutherland.
E. and C. Blutman, 5312 Pershing.
S. and M. Tomik, 2800 Wisconsin.
J. and D. Moenster, 2012A E. Warne.
L. and E. Snider, 1519A Penrose.

BURIAL PERMITS.

Mattie S. Oswald, 76, E. St. Louis.
Roland Johnson 57, 4253 Evans.
Dorothy Lee Thomas, 20, Ash Town, Ark.
Ladron Howard, 3, E. St. Louis.
John Dower, 84, University City.
Edward Clark, 76, 1935 Bellglade.
Paul W. Young, 75, 1117 N. Leonard.
Anthony B. Schulte, 73, 4226A Maffitt.
Louise Herbst, 81, 4949 Columbia.
Charles Andrews, 77, 1421 Hogan.
George E. McCarthy, 69, 4921 Cote Brilliante.
Mamie C. Randon, 66, 4956 McPherson.
Mary Shaw, 81, 1528 N. 16th.
Jesse E. Miller, 83, E. St. Louis.
Melvin Lee Bond, 4, McLeansboro, Ill.
Charles H. Carter, 60, Pamona, Cal.
William Craig, 83, 114A N. Broadway.

ST. LOUIS BROADCASTING STATIONS

KSD	KXOK	WEW	KFUO	KMOX	WIL	KWK
550	630	770	850	1120	1230	1380

Programs on the broadcast band scheduled for today include:

4 P. M.

KSD—WHEN A GIRL MARRIES.
KFUO—Song Shop. KWK—News; Records. WIL—Scores; Music. WEW—News; Pan Americana. KXOK—News; Music Box.
4:15 KSD—WE LOVE AND LEARN.
KMOX—Fun with Dunn. KXOK—Hollywood Close-Ups.
4:30 KSD—JUST PLAIN BILL.
KFUO—The Open Bible. KMOX—The Goldbergs. WEW—Dance Parade. WIL—News; Teatime Tunes. KXOK — Freddie Martin's Orchestra; News.
4:45 KSD—FRONT PAGE FARRELL.
KFUO—Children's Program. KMOX—Wilderness Road. KWK—News From Reuters. KXOK—Dick Tracy.

5 P. M.

KSD—ASSOCIATED PRESS NEWS: SALON MUSIC.
KFUO—News. KMOX—News. KWK—Singing Cowboys. WEW—News. WIL—Stars of Songland; Summaries. KXOK—Terry and the Pirates.
5:15 KSD—STAR THEATER.
KFUO—Gardens for Victory. KMOX—Lynn Murray's Orchestra. KWK—Sports; News. WEW—Ray Bloch Presents. KXOK—Mary Lou Roche, songs.
5:30 KSD—ASSOCIATED PRESS NEWS.
KFUO—Lean back and Listen. KMOX Ben Feld Show. KWK—Tom Mix. WEW—Sports. WIL—News; Jive Interlude. KXOK—Jack Armstrong.
5:45 KSD—AL ROTH'S ORCHESTRA.
KFUO — Little Playhouse. KMOX—The World Today; News. KWK—Superman. WEW—Grandpappy Jones. WIL—Musical Roundup. KXOK—Sports.

6 P. M.

KSD—NEWS BULLETIN: NEWS IN SPORTS. J. Roy Stockton, Harold Grams.
KFUO—Evening Concert Hour. KMOX—Sports. KWK—The Smoothies. WIL—Dance Orchestra. KXOK—Lone Ranger.
6:15 KSD—NEWS OF THE WORLD: John W. Vandercook and other NBC correspondents.
KMOX—We Who Dream. KWK—Records. WIL—Weather Reports; Sports; Music.
6:30 KSD—THE TOPS IN MUSIC.
KMOX—Friday on Broadway. WIL—News; Rhythm Intermezzo. KXOK—News.
6:45 KSD—ROBERT ST. JOHN, News Comment.
WEW—Sacred Heart Program. WIL—Rationing Reporter. KXOK—American Fantasy.

7 P. M.

KSD—LUCILLE MANNERS, soprano: Frank Black's Orchestra.
KFUO—News. KMOX—The Charlie Ruggles Program. KWK—News. WEW — News; concert. WIL — Concert Echoes. KXOK—Ray Henley, comment.
7:15 KFUO—Scores. KWK—Parade; Music. WEW—Sacred Heart Program. KXOK—Parker Family.
7:30 KSD—ADVENTURES OF THE THIN MAN.
KFUO—Making the Most of It. KWK—Freedom of Opportunity. KMOX—Service to the Front. WEW—Evening Serenade. WIL—News; Help Wanted. KXOK—Meet Your Navy.
7:45 KFUO—Let's Talk It Over. WIL — Dance Time.
7:55 KMOX—Bill Henry, comment.

8 P. M.

KSD—WALTZ TIME, Evelyn MacGregor, Abe Lyman's Orchestra.
KFUO—Concert Hall. KMOX—It Pays to Be Ignorant. KWK—Gabriel Heatter. WIL—Scores; In Behalf of Uncle Sam. KXOK—Gangbusters.
8:15 KWK—Screen Test. WIL—Music by the Bookfull.
8:25 WTMV—Cardinals vs. Philadelphia.
8:30 KSD—PEOPLE ARE FUNNY.
KFUO—Bible Study. KMOX—That Brewster Boy. KWK—Double or Nothing. WIL—Scores; News; Rocking Chair Time. KXOK—Louis Prima's Spotlight Band; Story Teller.
8:45 WIL—Vocational Guidance.

9 P. M.

KSD — BOSTON BLACKIE starring Chester Morris.
KMOX—Moore-Durante Show. KWK—Cedric Foster. WIL—Scores; Harlem Rhythm. KXOK—Earl Godwin.
9:15 KWK—Coon Creek Boys. WIL—Szath Myri Presents. KXOK—Ted Malone from England.
9:30 KSD—BILL STERN'S SPORTS NEWSREEL OF THE AIR.
KMOX—Stage Door Canteen. Guests: Peter Lorre, Johnny Burke, Mildred Bailey. WIL—Scores; News; Sparklers. KWK—Music. KXOK—Blondie.
9:45 KSD—SOMETHING FOR THE GIRLS.
KWK—Music. WIL—Meet the Band.

10 P. M.

KSD—JOHNNY MERCER'S MUSIC SHOP.
KMOX—I Love a Mystery. KWK—News WIL—Scores; Swing Shift. KXOK—Falstaff Openshaw.
10:15 KSD—SO THE STORY GOES.
KMOX—News. KWK—Music. KXOK—News.
10:30 KSD—ASSOCIATED PRESS NEWS.
KMOX—Freddie and Seth; Names in the News. KWK—News; Music. WIL — Weather Report; Music. KXOK—Variations by Van Cleve.
10:45 KSD—THE RECONVERSION BILL; SEN. PEPPER OF FLORIDA AND SEN. TAFT OF OHIO.
KMOX—Post Parade; Piano Recital. KWK—Music.

11 P. M.

KSD—ASSOCIATED PRESS NEWS: MUSIC YOU WANT: Brahms Symphony No. 2 in D Major; Wagner's "Evening Star" and "Magic Fire Music."
KMOX—News; Music Hour. KWK—News. KXOK—News; Music.
11:15 KWK—Voice of the Army.
11:30 KSD—ASSOCIATED PRESS NEWS: Three Suns Trio.
KWK—VFW Talk. KXOK—Les Brown's orchestra.
11:45 KSD—LEE SIMS, Novelty Pianist.
KXOK—News.

12 MIDNIGHT

KSD—ASSOCIATED PRESS NEWS: MUSIC.
KMOX—Victory Patrol; News. KWK—News; Music.
12:30 KSD—ASSOCIATED PRESS NEWS: DANCE MUSIC.
KXOK—News; Music.
12:55 KSD—NEWS SUMMARY.

FOR WEATHER REPORTS Tune to KSD

At 6, 6:45, 7:45, 8:30 and 11 A. M.; 12:30, 5:30, 10:30 and 11 P. M. and 12 Midnight.

NEWS AND COMMENT ON KSD

5, 5:30, 6, 6:45, 7, 7:45, 8:30, 9:15, 11 a. m., 12 and 12:30 noon, 5, 5:30, 6, 6:15, 6:45, 10:30, 11, 11:30 p. m., 12 midnight, 12:30, 12:55 a. m.

Daytime Tomorrow on Local Stations

5 A. M.

KSD—ASSOCIATED PRESS NEWS: MORNING MELODIES.
KMOX—Country Journal; Cousin Emmy; News.
5:15 KSD—RISE AND SHINE.
5:30 KSD—ASSOCIATED PRESS NEWS: Novelties in Rhythm.
5:45 KSD—MORNING HYMNS.
KFUO—Hymns. KXOK—Farmer's Digest.

6 A. M.

KSD—ASSOCIATED PRESS NEWS.
KMOX—Wade Ray's Gang. KWK—Hillbillies. WEW—News; Musical Clock. KXOK—News; Ramblers.
6:15 KSD—WAKE UP TO MUSIC.
KMOX—Wade Ray's Gang; Market Reports. KXOK—Ozark Ramblers.
6:30 KMOX—News; Wade Ray's Gang; WEW—News; Markets.
6:45 KSD—ASSOCIATED PRESS NEWS.
KFUO—News. WEW—News; Grandpappy Jones. KXOK—Wake Up Time; News.
6:52 KMOX—News.

7 A. M.

KSD—ALEX DREIER, COMMENT: FARM NEWS.
KFUO—Meditation. KMOX—News. WEW—News; Grandpappy Jones. WIL—Breakfast Club. KXOK—Wake Up Time.
7:15 KSD—RICHARD LIEBERT, organist.
KFUO—Hymns. KMOX—Ozark Varieties.
7:30 KSD—REVEILLE ROUNDUP.
KFUO—Golden Book of Prayer. KWK—Grady Cantrell. WEW—Music. WIL—News; Breakfast Club. KXOK—United Nations News.
7:45 KSD—ASSOCIATED PRESS NEWS.
KFUO—Chapel. KMOX—News. KWK—News. WEW—Sacred Heart Program.

8 A. M.

KSD—FIRST PIANO QUARTET.
KFUO—News; Morning Salute. KMOX—News. KWK—Records. WEW—News. WIL Breakfast Club. KXOK—Breakfast Club.
8:15 KMOX—Texas Rangers. WEW—Maritime Melodies. KXOK—News.
8:30 KSD—ASSOCIATED PRESS NEWS.
KFUO—News. KMOX—Talk. WEW—Grandpappy Jones. WIL—News; Music. KXOK—Breakfast Club.
8:45 KSD—SALUTE TO THE HITS.
KFUO—Console Varieties. KMOX—Wade Ray's Gang. KWK—News. WIL—Tropical Tempos.

9 A. M.

KSD—SWING OUT THE OLD.
KFUO—U. S. Marines. KMOX—Youth on Parade. KWK—Easy Listening. WEW—News; Let's Go Shopping. WIL—Serenaders. KXOK—Fannie Hurst.
9:15 KSD—MUSIC BY CUGAT.
KFUO—Voice of History.
9:30 KSD—HERE'S BABE RUTH.
KFUO—Beside Still Waters. KMOX—Mary Lee Taylor. KWK—Wartime Motor News. WEW — Records. WIL — News; Music. KXOK—Ozarks Ramblers.
9:45 KSD—ALEX DREIER, comment on the week's news.
KFUO—Themes of the Ages. KWK—Music. WEW—Markets. WIL—Weather Report; Harlem Rhythm.

10 A. M.

KSD—FLIGHT DECK JAMBOREE.
KFUO—Music of the Masters. KMOX—Warren Sweeney, Comment; Let's Pretend. KWK—Records. WEW—Children's Hour. WIL—Hollywood Brevities. KXOK—So It Can't Happen.
10:15 WIL—Songs by Bing Crosby. KXOK—News for Young America.
10:30 KSD—MELODY ROUNDUP.
KFUO—Fashions and Fabrics. KMOX—Fashions in Rations. WIL—News; records. KXOK—Land of the Lost.
10:45 KFUO—Bible Quiz and Spelling Bee.

11 A. M.

KSD—ASSOCIATED PRESS NEWS.
KMOX—Theater of Today. KWK—News; Records. WEW—News; Industry at War. WIL—Mountain Music. KXOK—Music; News.
11:15 KSD—THE MUSIC TRAIN; Russ David and the KSD Orchestra.
KFUO—News. WIL—Singing Strings.
11:30 KSD—ATLANTIC SPOTLIGHT.
KFUO—Piano Recital. KMOX — Stars Over Hollywood. WIL—News; Red Cross Program. WEW—Women's Wavs Today. KXOK—Farm and Home Program.
11:45 KFUO—Nutrition Council. WEW—Little Show; Markets. WIL—Console Capers.

12 NOON.

KSD—ASSOCIATED PRESS NEWS; MARINES AND THE WAR; Sunday Post-Dispatch Resume.
KFUO—Devotional Music. KMOX—Grand Central Station. KWK—News. WEW—News. WIL—Matinee. KXOK—News.
12:15 KSD—FRANKIE MASTERS ENTERTAINS.
KFUO—Moments With God. KMOX—Names in the News. KWK—Hillbillies. WEW — Markets. KXOK — Trans-Atlantic Quiz.
12:30 KSD—ASSOCIATED PRESS NEWS.
KMOX—Country Journal. WEW—Grandpappy Jones. WIL—Weather Report; News; Music. KXOK—Ozark Ramblers; News.
12:45 KSD—WAR TELESCOPE.
KFUO—Farm Front. KWK—News.

1 P. M.

KSD—ARTHUR HOPKINS PRESENTS.
KFUO—Music Appreciation Hour. KMOX—News. KWK—Improve My Music. WEW—News; Marines at War. WIL—Salute to Latin America. KXOK—Women in Blue.
1:15 KWK—Service Unlimited. KMOX—Adventures in Science. WEW—Treasury Song Program. WIL—Tin Pan Alley.
1:30 KMOX—Tommy Tucker's Orchestra; Medical Society. KWK—Music. WEW Let's Dance. WIL—News; Records. KXOK—Sez You.
1:45 KMOX—News; Piano Recital. KWK—Music.

2 P. M.

KSD—JIMMY DORSEY'S ORCHESTRA.
KFUO — Listener's Digest. KMOX — Victory F. O. B. KWK—Jack Berch. WEW—News; Let's Go Shopping. WIL—Scores; Police Releases. KXOK — News; Twenty-one Stars
2:15 KSD—STRICALY MUSICAL.
KFUO — Musical Relaxation. WIL — Neighborhood Program.
2:30 KSD—BANDS OF THE ARMY AIR FORCE.
KFUO—News. KMOX — Visiting Hour. KWK—Music. WEW—Meet the Band. WIL—Scores; News; Bandwagon. KXOK—Jazz Concert.
2:45 KFUO—Tomorrow's World; Business in Review. WEW—Just Relax.

3 P. M.

KSD—RUPERT HUGHES, comment.
KFUO—Concert Miniatures. KMOX—London Column. KWK—Records. WEW—News; Moments With the Masters. WIL—Scores; News; Platter Parade. KXOK—News, Horace Heidt.
3:15 KSD—BLUES IN THE AFTERNOON.
KFUO—News. KMOX—Saturday Matinee. KWK—Horse Race. KXOK—Horace Heidt's orchestra.
3:30 KSD—THE TRAVERS STAKES, BELMONT PARK.
KFUO—Women of Today. KMOX—News; Purple Heart. WIL—Scores; News; Platter Parade.
3:45 KSD—MUSIC FOR YOUR MOOD.
KFUO—Faithful Words. KWK—Records.

4 P. M.

KSD—YOUR AMERICA.
KFUO—Song Shop. KMOX—Casey, Press Photographer. KWK—News; Records. WEW—News; Music. WIL—Scores; Platter Parade. KXOK—News; Concert.
4:15 KXOK—Saturday Concert.
4:30 KSD—EASTERN GRASS COURT TENNIS CHAMPIONSHIPS.
KFUO—Open Bible. KMOX—Mother and Dad. WEW—Dance Parade. WIL—Scores; News; Teatime Tunes. KXOK—Concert; News.
4:45 KSD—THE BANDS PLAY ON.
KFUO — Children's Program. KWK — News. KXOK—Hello, Sweetheart.

5 P. M.

KSD—ASSOCIATED PRESS NEWS; SCOTT FIELD BROADCASTER, Cpl. Frank Eschen.
KFUO—News. KMOX—News. KWK—Constitutional Convention. WEW—News. WIL—Scores; Stars of Songland. KXOK—Service Serenade.
5:15 KSD—STAR THEATER.
KFUO—Science News. KMOX — News. KWK—Sports. WEW—Hasten the Day. WIL—Stars of Songland; Summaries. KXOK—Bob Lewis, songs.
5:30 KSD—ASSOCIATED PRESS NEWS.
KFUO—Lean Back and Listen. KMOX—Something for the Girls. KWK—Hawaii Calls. WEW—Sports Review. WIL—News; Jive Interlude. KXOK—Sports Extra.
5:45 KSD—JERRY SEARS PRESENTS.
KFUO—Pattern for Pleasure. KMOX—The World Today; Sports. WEW—Grandpappy Jones. WIL — Musical Roundup. KXOK—To be announced.

RADIO FAVORITES TODAY

Variety and Comedy.

P. M.
7:00 KMOX, Charlie Ruggles, Carlos Ramirez, singer; Carmen Dragon's orchestra.
9:30 KMOX, Stage Door Canteen; Bert Lytell, Peter Lorre, Johnny Burke.

Drama.

P. M.
7:00 KSD, Lucille Manners soprano; Ross Graham, baritone; Frank Black's orchestra.
8:30 KXOK, Spotlight Bands.

Quiz Shows.

P. M.
8:00 KMOX, It Pays to Be Ignorant.
8:30 KSD, People Are Funny.

Drama.

P. M.
7:15 KXOK, The Parker Family.
7:30 KSD, Adventures of the Thin Man; David Gothard and Claudia Morgan in leading roles.
8:30 KMOX, That Brewster Boy.

Commentators.

P. M.
6:15 KSD, John W. Vandercook and NBC correspondents.
6:45 KSD, Robert St. John.

Special.

P. M.
8:25 WTMV, Baseball; Cardinals vs. Philadelphia.

W. E. M'CULLOUGH CHOSEN RECREATION SUPERINTENDENT

Appointment of William E. McCullough, an inspector in the city's Department of Public Safety, as superintendent of recreation was announced today by Park Commissioner Palmer B. Baumes. The appointment is effective Aug. 21.

McCullough will succeed Bernhard Winkelman, who failed to pass the Civil Service examination for the position. McCullough placed second in the examination, Robert Reed, superintendent of community centers for the recreation division, having made the highest score.

Baumes said he selected McCullough in view of his previous experience as a high school coach after interviewing him. Reed and the third ranking candidate. McCullough, who lives at 6188 McPherson avenue, formerly was coach at Salem, Mo., and has been in the public safety department the last two years.

For SCIENTIFIC-DEPENDABLE
Radio Repair
Phone FOrest 1885
SCHWEIG-ENGEL
4929 DELMAR

TUNE IN FOR *Melody Roundup* ON KSD

Tomorrow and Every Saturday at 10:30 A. M.

This Program Features:
Andy Devine, M. C.,
The Sons of The Pioneers,
The Song Spinners,
and Perry Botkin's Orchestra.

Keep Tuned to KSD for the News and Special Events

Crossword Puzzle

ACROSS

1. Urchin
4. Indian warrior
9. Serpent
12. Exist
13. Badgerlike animal
14. Feminine name
15. Came to rest
16. Music drama
17. Unit of wire measurement
18. Outer garments
20. Pronoun
22. Employ
23. Alaskan native
24. Flesh of swine
26. Secret agent
27. Depend
30. Type measures
31. Immerse
32. Have the same opinion
33. Down: prefix
34. Small town
36. Mother
37. Another time
39. Solid water
40. Genus of the pig
41. Girl
42. Wager
43. Small pie
44. Shy
46. Make lace
47. Pasteboard container
49. American elk
52. Title of Mohammed
53. Root
55. And not
56. Guided
57. Mexican corn meal mush
58. Self
59. Charge
60. Gives temporarily
61. Light brown

DOWN

1. Soft mineral
2. Seed covering
3. Temporary routes to avoid construction
4. Shattered
5. Knocks
6. Corroded
7. Truly
8. Puff up
9. Electrical measuring instrument
10. Water excursion
11. Ill-gotten gain
19. Inquire
21. Billow
23. Devoted
24. Pertaining to the feet
25. Greek letter
26. Yellow ocher
28. Monkeylike animal
29. Leaven
31. Clamor
32. Epoch
34. Go to see
35. Behave
38. Straddle
40. Kind of cloth
42. Growing in pairs
43. Strike lightly
45. Ethical
46. Puts to a strain
47. Young cow
48. On the sheltered side
49. Uncultivated
50. Roman senator's garment
51. Metal
54. Put on

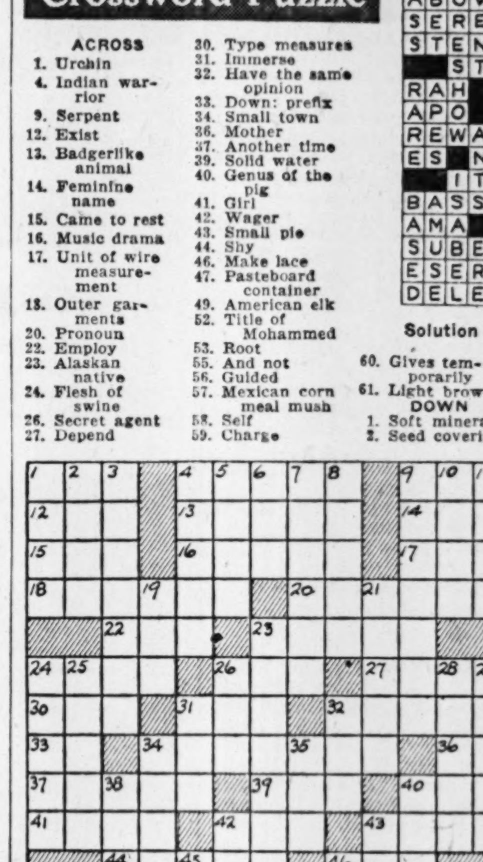

S	A	F	E	R	■	C	O	W	S	L	I	P
A	B	O	V	E	■	A	D	I	P	O	S	E
S	E	R	E	D	■	M	E	N	A	C	E	S
S	T	E	N	■	A	P	O	D	■	A	R	T
■	■	S	T	A	L	I	N	■	A	L	E	S
R	A	H	■	R	A	N	■	P	I	E	■	■
A	P	O	■	A	N	G	L	E	R	■	I	S
R	E	W	A	R	D	■	A	S	S	E	N	T
E	S	■	N	A	S	U	T	E	■	A	T	E
■	■	I	T	S	■	S	E	T	■	S	O	W
B	A	S	S	■	M	A	N	A	G	E	■	■
A	M	A	■	W	A	N	T	■	A	M	E	N
S	U	B	E	R	I	C	■	E	M	E	R	Y
E	S	E	R	I	N	E	■	D	E	N	S	E
D	E	L	E	T	E	S	■	E	S	T	E	S

Solution Of Yesterday's Puzzle

My OPINION

By MARTHA CARR

Dear Martha Carr:

I AM a teen-age girl and I like a boy very much. He has always seemed to like me. Now I have found out that another boy told my friend's mother that I was not a nice girl. She has told him that if he is seen with me, or has anything to do with me, she would stop him from going out at night. Since then, he acts like a stranger to me when we see each other in a group. What shall I do? UNHAPPY.

Letters intended for this column must be addressed to Martha Carr at the St. Louis Post-Dispatch. Mrs. Carr will answer all questions of general interest, but of course, cannot give advice on matters of a purely legal or medical nature. Those who do not care to have their letters published may enclose an addressed and stamped envelope for personal reply.

If you truly do not warrant this criticism, and always act in a lady-like fashion, I believe that your friend will see for himself that the things said about you are untrue. In time, your friendship may be renewed, and the boy who lied about you will be stamped as a malicious gossip. Since you are young, try to make many friends, and continue to go out with several young people. But remember, the straight and narrow path is most often the shortest route to what every girl dreams of—happy marriage.

★ ★ ★

Dear Martha Carr:

I AM A GIRL age 28, and in love with a man who has never loved me. Another man who is two years younger than me has proposed marriage. Do you think I should go on hoping for the man I love or marry the other man who is going overseas? UNDECIDED.

I think you should enlarge your circle of acquaintances, and try to meet a young man who loves you and whom you can love, too. A one-sided marriage very seldom works out. Try to get your mind off the first man, since it is quite likely that it is only a dream love anyway and if it materialized, would not be half as thrilling as you imagine. Secondly, tell the other man candidly of your feelings. Don't let him go overseas expecting you to wait for him, only to be let down.

★ ★ ★

IN ANSWER TO "A Wife in Need of Advice": I'm sure I don't know why men don't remain satisfied with the women they marry. Some men, and women, too, are just emotional adolescents and never do settle down to one person. Are you sure you aren't imagining some of your troubles, however? Just because your husband likes to look at pretty girls it is no sign that he is unfaithful to you. Don't listen to gossip from people where he works. Perhaps you work too hard around the house. Spend more time with the children as you'd like to, and the house may be less spick and span but you may be in a sunnier mood when your husband comes home. Keeping up your home and appearance isn't always enough if your disposition lags behind.

★ ★ ★

IN ANSWER TO "Teen-ager": Your letter isn't quite clear. Why don't you go out with the crowd and attend their parties? What sort of disturbances did you have with their parents that were too serious to clear up with an apology? The only way you'll learn to dance is by associating with others of your age and learning, along with them, whatever steps they're doing at the time. If you feel you have some things to learn in order to be popular, send a stamped addressed envelope for my leaflet, "Popularity Hints for Girls."

★ ★ ★

IN ANSWER TO "E. L.": A girl 13 is rather young to wear lipstick unless it is a colorless type, or very lightly applied. Much depends on the girl's appearance, whether she still looks like a child or like a junior miss. In any case, great gobs of lipstick are hardly in good taste, so better let your mother be the judge.

★ ★ ★

IN ANSWER TO "Troubled": You're both too young to want to have this boy exclusively to yourselves, and are probably making yourselves look very foolish in bidding for his attentions. Can't all three of you be friends instead of having jealous arguments and gloomy spells?

★ ★ ★

IN ANSWER TO "Mistreated": Short of hogtying this man you can't keep him from going out with other girls. You're much too young to confine all your attentions to one man anyway, and he no doubt feels he'd like to look around a while before settling down.

Social Problems

By Emily Post

THE generous intentions of the host (or hostess) who refuses to accept payment for the telephone calls of his guests is the subject of this letter:

"You have written that visitors who use their host's telephone not only pay for long distance calls and even for local calls—if many—in cities where local calls above a very limited number are charged for, should remember to keep count of these calls and leave the amount with the list beside the telephone. But what I wish you would write is advice to those hosts who insist that a guest is NOT to pay for any calls, thereby putting a guest in the position of feeling that he dare not make calls which he would very much like to make. This, too, can be discomfiting but to the guest instead of to the host."

IN ANSWER TO THIS, I am more than glad to say that I agree that while very few hosts are willing to accept the trifling amount of a simple short distance call, or of two or three local ones, a conscientious guest is hampered if not allowed to pay when he asks to. Quite properly the most generous of hosts can say, "If you want to call really long distance or put in many calls, of course I'll let you pay if you want to."

★ ★ ★

DEAR MRS. POST: As one who would like to use something more personal than the family's address on my stationery, won't you please tell me: (1) What is your opinion of initials on a young woman's stationery? (2) Or of her first name written out? (3) What style and lettering would you suggest for three initials? (4) Are they always placed in the upper left-hand corner of the sheet of paper?

Answer: (1) Initials are entirely proper—for all purposes. (2) Her first name alone is proper for letters to personal friends. (3) Script is still rather out of style for initials but in best taste for addresses which are long. Old English also best taste but rather too Victorian for a young person. All varieties of plain, block lettering are in best taste—whether they be square or half again higher than wide, or wider than high, is a matter of your own choice. (4) They may be placed on the right-hand side if you prefer, instead of left. Very often—in fact, most often—they are placed in the center. One eighth of the height of the paper, from the top, is the right distance.

Biotin Has Beneficial Functions

By Logan Clendening, M. D.

IT IS curious that in the numerous popular discussions of the vitamins there is little or no mention of a chemical which is fundamental for life, now named biotin. It is, as far as I can see, one of the vitamins. Yet in spite of the luscious advertising sales appeal, there are no concentrated tablets of biotin offered to the great American vitamin suckers. And the possibilities of the commercial continuity in its favor are so stupendous! I can just hear the silky voices oozing out on the evening air:

"Friends, have you had enough biotin today? Biotin, spelled b-i-o-t-i-n. Biotin is absolutely necessary for human life. No living organism can continue to live without biotin. It keeps the life processes going. It is the skin vitamin. For perfect touchable lovable skin you need daily biotin. Folks, are you feeling nervy, out of sorts, is your skin scruffy—perhaps you need biotin, in the large, hard-to-swallow, easy-to-gag-on tablet form. Get some today at your nearest vitamin bar."

Only trouble with this lovely dream is that, with some slight exceptions to be mentioned below, we can hardly eat anything that hasn't got biotin in it, and probably we form a good deal of it in our own bodies for self-utilization and supply.

★ ★ ★

BIOTIN WAS originally called a vitamin—vitamin B6, or the rat anti-dermatitis factor. It was also put out, I believe, as Vitamin F—the skin vitamin. The way its existence was discovered was one of the by-products of animal experimentation.

Among the numberless experiments performed in the new field of food research in the last three decades, one set aimed to observe the effect of furnishing rats all their protein requirements in the form of egg white. What happened was that the rats developed a dermatitis—a skin disease that really was a skin disease. They were sorry-looking rats. I have seen some of them, and I mean they were the worst samples of rats I ever laid my eyes on. Their hair came out in patches and there were scruffs and scales on the skin that showed through and their eyes were red and watery and their claws and tails looked sore.

Then it was found that if yeast, potato, arrowroot or casein were added to the diet, this dermatitis did not occur. The rats, you see, were living on nothing but egg white, which produced a substance called avadin, which apparently absorbs all the biotin which is spontaneously produced in the body. The dermatitis is undoubtedly due to deficiency of a needed food element. It was first called Vitamin B six, or pyridoxine, but now considered to be really the chemical which has been isolated in crystalline form and named biotin.

★ ★ ★

THAT EXCEPTION to the statement that we all get enough biotin in our food occurs only under experimental conditions. The other exception is that perhaps biotin is in some way concerned in the nutrition of cancer cells. The evidence is still not clear, but in the enormous volume of research that is being done on cancer chemistry, the role of biotin may possibly be found to have possibilities for cancer control.

This article is not supposed to have any practical application. It aims to suggest some of the new ideas in research in food factors. Perhaps something wonderfully useful will come out of them. "What use is it?" asked Bismarck, when Helmholz described to him a new idea in pure scientific theory. "What use is a new-born baby?" replied the scientist.

★ ★ ★

QUESTIONS AND ANSWERS.

M. L.: Is there any danger in discarding reading glasses?

A.: No, if you see just as well without them. Many people are normally slightly near-sighted or astigmatic when young and need glasses. But when they get to middle age there is a hardening of the lens. The eyes correct without glasses in such a case.

J. G.: When you say the stomach always secretes pepsin does that apply to a case of hypoacidity?

A.: Yes, usually. At any rate, stomach digestion goes on pretty well in the presence of lowered acid in the stomach.

Don't Split Eggs

If you're making a half recipe for something that calls for only one egg, don't try to divide the egg. Too much is better than too little and the egg serves a thickening purpose.

Father Briggs' Prophecy Came True

Imprisoned Priest Predicted American Planes Would Bomb the Japanese

By James Keller and Meyer Berger

THIS IS ANOTHER EPISODE FROM THE BOOK "MEN OF MARYKNOLL."

EARLY in the fall of 1941 a peculiar restlessness stirred Japan. Travel became difficult and the use of the telephone was denied when the voice was in English. Police questioned mission servants, trailed native Christians to and from church and inquired into the missioners' most intimate routine.

In November Japanese policemen listened to the sermons and prayers, warned Christians against attending the foreign churches and seized papers in the homes of foreigners. Father Everett F. Briggs of Allston, Mass., who had been in Japan almost 10 years, recalls that "a sense of impending disaster weighed heavily upon us."

At the moment when the Japanese Radio hinted at naval action in the Pacific on the morning of December 8, fussy little operatives began entering the Americans' homes. Father Briggs and 12 other Maryknoll men in the neighborhood, as well as the small group of Maryknoll sisters, were on the lists. All were confined to quarters.

Japanese guards surrounded the building. Later the missioners were tenants in the Eastern Lodge at Kobe, a cheap wooden hotel with some forty tiny rooms which had formerly housed some Parsees, and still—nominally, at least—run by an Indian.

★ ★ ★

ONE day Father Briggs sat in the Eastern Lodge gardens with Willi, a young Dutchman who had lost his business in Japan. They talked of the possibility that American air strength might eventually, reach the point of sending bombing squadrons to Tokyo. The Dutchman was skeptical. "It's a long hop for any bird," he told the missioner moodily, "because there's no place, now, where he can stop and scratch his wings, so to speak. I don't think even your American eagle could make it, non-stop." Father Briggs earnestly told Willi he was wrong. "The eagle will come, never doubt it," he said. Willi shook his head, and went inside.

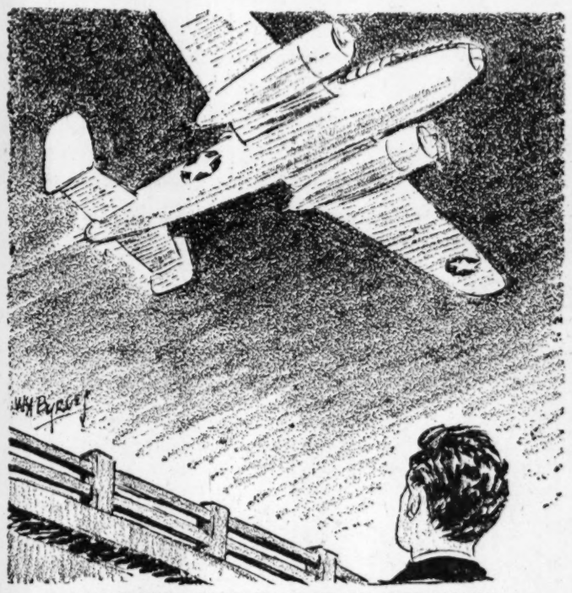

"A BIG STREAMLINED PLANE ROARED INTO SIGHT."

Father Briggs was alone in the garden.

Only a few minutes later, by weird coincidence, the missioner heard a motor drone in the sky. He ignored it, at first, thought that the sound merely signalled the approach of a flight of Japanese Mitsubishis, or Zeros, but something impelled him to look upward.

"I thought my imagination had got the better of me," he said later. "A big, stream-lined plane roared into sight, scarcely fifty feet above the elevated railroad. It seemed only rifle-shot away. I knew, as if by telepathy, that the brave men in that silver, fish-like bird heading toward the sea were of my country. I was thrilled to the core of my being. I wanted to wave to them, but almost in the same instant they were gone."

Father Briggs had noticed American insignia on the bomber's fuselage, the star of the American Army Air Force. His heart pounded with excitement. His impulse was to cry out to the other internees, but discretion saved him. He simply stared like a man in a dream as the bomber roared out of sight. Then he heard the sound of fallen bombs. He counted them—one, two, three. "I prayed," he remembers, "that no innocent soul had suffered harm from them." Eastern Lodge shook under the bombs' impact as the explosives landed on railroad yards in Kobe. Smoke writhed up from the spot. Father Briggs stared, fascinated.

★ ★ ★

ANGRY Japanese sentries rushed into the garden. They ordered the missioners indoors. The little men were visibly upset but they did not tell the prisoners that American bombers had been over Kobe, over Tokyo and over other parts of Japan. The internees were to learn more than a year afterward that these squadrons had taken off from the flight deck of an American carrier, and had carried out their mission under General James Doolittle.

"We knew, though, that a tremor of secret fear ran through Japan," Father Briggs said. "If the eagle could come once, he could come again. What other emotions stirred in the breasts of the Japanese we did not know, but we could guess. From that night, onward, every night, our quarters were blacked out. We were not allowed out of doors during air-raid alarms. We were forbidden to so much as look at any passing plane."

Manyknoll men exiled from their missions in Manchuria and in Korea, eventually came to Kobe and to Yokohama. On June 9, 1942, Father Briggs got word that Father Leo Peloquin of Brockton, Mass., who had served in Korea, lay dying in the hospital in Kobe. A Miss Meyers, a Presbyterian nurse, had attended him on the long journey from his mission and had remained by his cot in Kobe. "I guess," Father Peloquin told Father Briggs, "I'll have to take the next repatriation boat. I won't make this one." Next morning, just before noon, Father Peloquin whispered to Miss Meyers. "Miss Meyers," he began, "I wonder—" He never finished. His boat had come, and it had borne him off. He is buried on a green hill in Kobe.

★ ★ ★

FATHER LEO SWEENEY, brother of Big Joe who runs the leper colony at Heaven's Gate, had labored there for many years before the Japanese sent him into exile with all the rest. Father Leo J. Steinbach of Chariton, Ia., was exiled from Korea, too, after his good works had become legends. He had saved blind, decrepit Korean beggars, whom he had found dying in the highways; had brought them to his stations and had fed them and clothed them.

A legendary figure in the Korean contingent sent into exile by the events of Pearl Harbor, was mild-mannered Father Hubert M. Pospichal, a South Dakotan of saintly bearing, whose handling of children was extraordinary. These men, heavy-hearted over their forced departure from the Land of Morning Calm, joined Father Briggs and other missioners from Japan, at Yokohama. They boarded first the Japanese liner Asama Maru, then transferred to the Gripsholm, and at last saw New York Harbor one morning at dawn, seventy days after they had set out from Japan. Men and women repatriates crowded against the rail to stare happily at the Statue of Liberty.

"Our eyes were moist," Father Briggs sometimes recalls.

(Copyright, 1944.)

Contract Bridge

By Ely Culbertson

THE safety play in this deal was not readily apparent, but nonetheless it was there, and it would have paid a good dividend.

South, dealer.
East-West vulnerable.

	♠ 5 4 2 ♥ A 3 ♦ A 7 6 3 ♣ Q J 8 5	
♠ A Q J 9 7 3 ♥ Q 4 ♦ K ♣ K 9 6 4	NORTH WEST EAST SOUTH	♠ 10 6 ♥ J 10 9 ♦ 9 5 4 2 ♣ 10 7 3 2
	♠ K 8 ♥ K 8 7 6 5 2 ♦ Q J 10 8 ♣ A	

The bidding:

South	West	North	East
1 heart	1 spade	2 diamonds	Pass
3 hearts	Pass	4 hearts	

South's three heart bid was a stretch, but he was encouraged by his excellent fit with partner's diamond call.

★ ★ ★

West led the club four. Declarer put up the jack on the hope that East had the king and would (incorrectly) cover, but East could not make that mistake. The blank ace won the trick and declarer immediately led three rounds of trumps. East got in to lead the spade through the king, and South ruffed the third round of the suit. Now the diamond queen was led through West who, not unnaturally, covered. Declarer could not know that the king had been blank, so he returned a diamond to the jack, and was disguested to learn that he would have to concede the setting trick to East's well guarded diamond nine.

Correct play was as follows: Declarer plays a low club from dummy on the first trick. He takes the diamond finesse at the second trick. When the king appears, he wins with the ace, leads the club queen and throws the diamond eight on it. If West has the club king he now must return a spade, because if he doesn't, declarer will discard a spade on the club jack. Thus, declarer will lose only one spade trick, one club, one trump, and no diamonds.

Send bridge problems to Culbertson, care of this paper. Inclose self-addressed, stamped envelope.

Spread sliced stale bread with melted margarine to which crushed garlic has been added, then toast under the broiler and serve with a salad bowl meal.

My Day -o- By Eleanor Roosevelt

HYDE PARK, Thursday.

A RATHER interesting suggestion has been sent me which concerns the wives of servicemen going to visit their husbands in crowded areas. The person writing me says that too often people do not carry adequate identification with them, and this leads to many difficulties.

For instance, my correspondent says that wives of servicemen might be picked up by the police, and if they have no means of identification they might find themselves in difficult situations. Besides, in cases of illness or accident or financial distress, or even if they were looking for a job, some form of identification must be produced.

One could carry a marriage certificate or a photostatic copy of it; letters indicating the receipt of allotments, or a dispensary card, a license containing a picture or fingerprints, ration books—anything, in fact, which will show that you are the person you claim to be, will sometimes save you a great deal of inconvenience and trouble.

It was a great pleasure the other day to take Miss Marian Anderson, Mrs. Robert L. Van of Pittsburgh and Miss Agnes Lee, who is teaching at the Horace Mann Lincoln School this summer, and one or two others over to the Wiltwyck School. That evening Miss Charl Williams came to spend the night and to discuss the White House arrangements for a rural education conference which several groups are planning to call in the early autumn. I am much interested in the good that may come from bringing together, at the present time, a conference of this kind.

Yesterday we had our annual picnic for the Hudson Shore Labor School, and some 37 people came over, arriving by bus and taxi. Transportation in these days requires more and more planning, but I was glad they did not have to give up the party, because it has become one of the things I count on every summer. I enjoy the opportunity to talk with the girls who are trying to train themselves to be better leaders in their respective industries.

I have just learned of a committee formed by the United Daughters of the Confederacy to advocate that Sidney Lanier have a place in the Hall of Fame in New York City. I read of it in the Southern Literary Messenger, and I hope for the success of this effort, since Sidney Lanier has always seemed to me one of the outstanding literary figures in our history. He labored under great difficulties and was not only one of our finest poets, but the greatest American flute player of his day, and a man of almost Christ-like character.

My Neighbor Says:

Avoid thinning small plants when the soil is dry and crusty. Wet soil so that excess plants may be pulled out. Do not pull weeds or tramp soil when it is muddy.

Rinse your face with ice water after a cold cream cleansing. Occasionally wrap pieces of ice in a cotton cloth and rub briskly from the base of the throat to the hairline.

When ironing, protect your hands with an old glove with fingers cut out.

Onion tops have more nutritive value, particularly in calcium, than the rest of the onion.

Your Stars

By Marion Drew

WHAT TO EXPECT TOMORROW

Sun in Leo.

General Tendencies — All the hopes and wishes of this day seem turned toward change, either of circumstances and conditions or else of mental attitude. These adjustments will not be consummated without some strong words being spoken, since the fiery Mars puts in a ray wherever there is action. The best way to avoid quarrels will be to deal with old friends or with relatives, both of whom are in an expansive mood. But watch mid-afternoon.

★ ★ ★

If Tomorrow Is Your Birthday.

You seem very apt to experience difficulties when dealing with women all during the next 12 months, particularly women who are in charge of business or in positions of responsibility. You can hardly escape some far-reaching change, this most apt to come after the beginning of 1945. There is responsibility and financial reward ready for you, but neither will come in a flash or without hard work on your part.

Tomorrow's Watchword.

Sometimes people ask me why I do not quote Buddhist writers in giving examples of philosophical maxims. Usually Buddhist philosophy is too figurative in language to be appealing to American readers, but Rabindranath Tagore does occasionally write something which is comprehensible. For instance, "Come out of thyself, stand in the open; within thy heart wilt thou hear the response of all the world." Sometime we will try another.

DAY TRIPS
Plan Your Picnic on the Mississippi
AIR-CONDITIONED EXCURSION STEAMER ADMIRAL

SOOTHES CHAFED SKIN
MOROLINE PETROLEUM JELLY 3½ TIMES AS MUCH FOR 10¢
KEEP YOUR HAIR in place. Tame that unruly look. Add lustre. Keep hair well groomed with Moroline Hair Tonic. Large bottle 25c. Sold everywhere.

In the Bean . . . ground to order
*It's time to turn to Iced A&P Coffee!
Buy Eight O'Clock, mild and mellow or Red Circle, rich and full-bodied or Bokar, vigorous & winey . . . at your friendly A&P Store.
You get finer, fresher flavor!

EASY FOR MOMMY
Fresh DIAPERS delivered TWICE-A-WEEK
DIAPERS FURNISHED
Tiny Tot DIAPER SERVICE
5515 EASTON
RO-5255

CE. 0707
Dependable OPTICAL SERVICE
CONVENIENT CREDIT TERMS
Alos's
707 OLIVE ST.

ADVERTISEMENT

Cover Girl tells—
"How I really do Stop Underarm Perspiration and Odor (and save up to 50%)"
says alluring PAT BOYD
"We must be glamourous"

"Even under photographers' 1000-watt lights I have to look exquisite!" Pat Boyd says. "What's more, I simply can't risk injury to the expensive clothes I model in. So it was a load off my mind when I found a deodorant that *really* did the job—Odorono Cream!

"The point is, Odorono Cream contains a really effective perspiration-stopper. It simply closes the tiny sweat glands and keeps them closed—up to 3 days.

"Odorono Cream is safe, too. Even after shaving it is non-irritating—it actually contains soothing emollients. Also, I've proved that it won't rot fabrics. I just follow directions and use it as often as I like. And think of it! Odorono Cream gives you up to 21 more applications for 39¢ than other leading deodorant creams. What a saving!

"So to every girl who'd like to be 'Cover-Girl glamourous'... here's my advice: use Odorono Cream!"

Winsome Pat Boyd

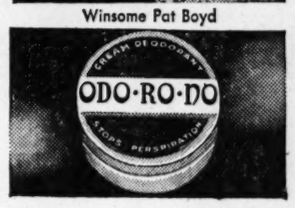

Think of it!
Absolute Final Clearance
SUMMER DRESSES
In Three Groups
$2.00 $3.00 $4.00
The above includes dresses formerly sold to $7.99.
Special group of better dresses drastically reduced to $5.50.
Sizes for juniors and misses.
NOTE! Prices just reduced on all play suits
THREE SISTERS
Seventh and Locust (1)

PAIN
Su Mo Tu We Th Fr Sa
1 2 3
4 5 6 7 8 9 10
11 12 13 14 15 16 17
18 19 20 21
25 26 27 28
QUICKLY RELIEVED ANY DAY
Only 25¢ For Over 30 Years
Here's your standby for REAL QUICK ACTION—just take ACQUIN as directed, as see your Doctor. All druggists have ACQUIN. Trial package FREE—write ACQUIN CO., St. Louis 11, Mo.
BE SURE IT'S ACQUIN (Pronounced AC-kwin)

ICE CREAM
AS LOW AS 11¢ a pint
Sure to be pure—YOU make it! Please ask your grocer for
LONDONDERRY

4-DAYS SERVICE
SHIRTS LAUNDERED
CASH AND CARRY 10c
FOrest 6600
Glick's LAUNDRY
5180 DELMAR

THE EVERYDAY MAGAZINE
Published Every Day—Weekdays and Sundays in the ST. LOUIS POST-DISPATCH

COMIC PAGE
FRIDAY
AUGUST 11, 1944

GRIN AND BEAR IT—By Lichty

"I don't care if the bank examiner IS here—MY cleaning day is Friday!"

HENRY—By Carl Anderson

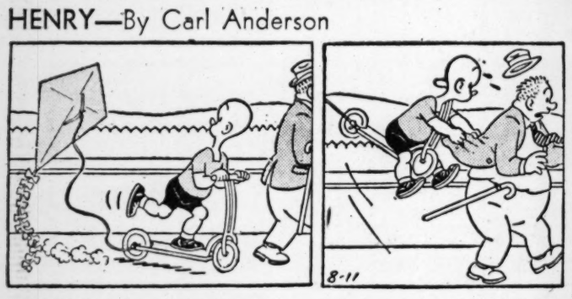

ROOM AND BOARD—By Gene Ahern

DONALD DUCK—By Walt Disney

Believe It or Not! by RIPLEY

BLONDIE—By Chic Young

LI'L ABNER—By Al Capp

NANCY—By Ernie Bushmiller

MANDRAKE THE MAGICIAN—By Lee Falk and Phil Davis

JANE ARDEN—By Monte Barrett and Russell Ross

CHIEF WAHOO—By Saunders and Woggon

KERRY DRAKE—By Alfred Andriola

BATMAN AND ROBIN—By Bob Kane

PRIVATE BREGER—By Dave Breger

"He's been ordered to the dentist!"

DON WINSLOW—By Frank V. Martinek

POPEYE—

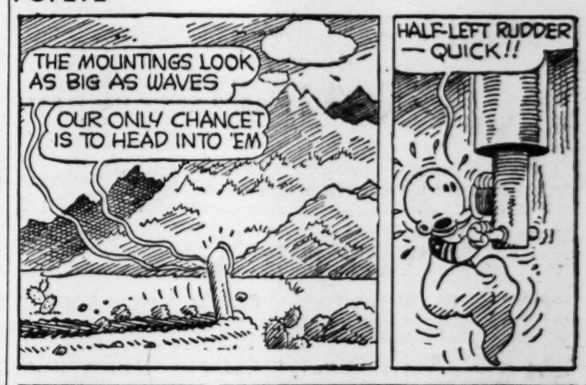

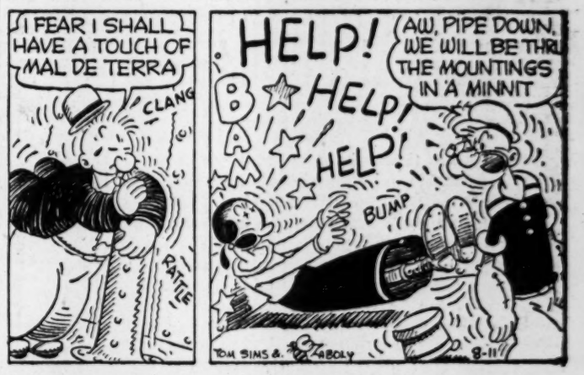

SUNFLOWER STREET—By T. Little and T. Sims